-V- The Chicago Daily Tribune. FINAL EDITION

THE WORLD'S GREATEST NEWSPAPER

VOLUME LXXVIII.—NO. 106. C. [COPYRIGHT: 1919: BY THE TRIBUNE COMPANY.] SATURDAY, MAY 3, 1919.—32 PAGES. THIS PAPER CONSISTS OF TWO SECTIONS—SECTION ONE. ** PRICE TWO CENTS IN CHICAGO AND SUBURBS. ELSEWHERE THREE CENTS.

WHOLE ARMY BACK SEPT. 1

JUDGE HAZEN ACTS TO REFUTE JURY'S ATTACK

Denies Crime Wins Leniency in His Court.

Following the report of the April grand jury to Judge Marcus Kavanagh yesterday, in which the alleged injection of politics into the police department and Municipal courts was severely criticised, Judge Irwin R. Hazen, whose name was linked with a specific case cited by the jury, called at the chambers of Chief Justice Olson of the Municipal court to invite a thorough investigation.

The intimation of improper action on the part of the court in freeing a man accused of receiving stolen goods, was vigorously denied by Judge Hazen, who insisted every detail of the case should be brought to light. Justice Olson was absent when Judge Hazen appeared, but the judge explained to a representative of THE TRIBUNE that the alleged participation of two aldermen in a "conference" which was supposed to have brought about the release of an accused man, was in reality no conference at all. The aldermen supported Judge Hazen's statement in detail, explaining they had appeared in the case solely as character witnesses.

Extract from Report.

The portion of the grand jury report referring to the Municipal court was as follows:

"Your jury has also had presented startling evidence of prisoners being released by Municipal court judges as a result of political influence asserted in behalf of criminals.

"As an illustration of this, your jury indicted a receiver of stolen property during the present week. This culprit had planned with a thief where by he would purchase from the thief the plunder which the latter was to systematically steal from a large corporation.

Hints Plot in Chambers.

"According to the sworn testimony of the complaining witnesses, two aldermen, the Municipal court judge, the complaining witness, and the officer were called into consultation in the judge's chambers. At this conference it was agreed among those present that there would be no prosecution of the receiver of stolen property. The receiver was discharged by the Municipal court judge after this conference and the thief held to the grand jury. This was clearly a case where if there had been no receiver there would have been no thief.

"Your grand jury indicted not only the thief but the receiver of stolen property, and if there had been any warrant of law to justify it would have likewise indicted the Municipal court judge and the two aldermen."

The Case in Question.

The case referred to is the case against Herbert Carlson, who confessed to stealing barrels from Swift & Co. and who was tried April 22. The man alleged to have received the stolen property is Harris Kazokones, a barrel dealer on West Eighteenth street. Edward Eddy, captain of police for Swift & Co., was the complaining witness. The grand jury indicted both Carlson and Kazokones. Judge Hazen discharged Kazokones.

Judge Takes Responsibility.

The judge said:

"I am wholly responsible for the discharge of this man. I did not consider that there was evidence enough to take before a jury. I recall the morning when the case was tried. When I entered my courtroom I saw Ald. Matt Franz of the Twentieth ward, an old friend of mine, sitting in the court. I motioned him to step forward and asked him what he was there for. He said he had come as a character witness for Kazokones, a neighbor of his. He said Ald. Henry L. Fick was there also. So I called Fick up. I introduced them to the assistant state's attorney in the room and to the lawyer for Swift & Co. They did not ask any favors of me. They simply said that Kazokones had a good reputation. They waited until the case was called and then they testified as to the man's character.

Theft Admitted.

"I found that Carlson admitted stealing the [illegible] and that he had driven them to Kazokones' place. Kazokones had [illegible] it them. There was no evidence to show that he knew they were

(Continued on page 4, column 1.)

LUXEMBURG BIDS 33D AND 8 BRIDES FINE, BIG GOOD-BY

Many Dances and Dinners for Illinois Boys.

BY PARKE BROWN.

[Chicago Tribune Foreign News Service.]

[By Special Cable.]

[Copyright: 1919: By the Tribune Company.]

DIEKIRCH, Luxemburg, May 2.—Quite opposite from the colorless packing up and getting out of the division which starts for home from Germany, the farewell of the 33d from Luxemburg is one long string of parties of every description.

Eight or more brides are expected at Brest, where they hope to join their American husbands for the homeward trip.

Different from Germany.

The difference between Germany and Luxemburg is noticeable at the trains. The Luxembourg girls, their parents, and kid brothers and sisters waved good-by to the trains of the 33d.

Tomorrow really is May 1 for the final unit of the 108th sanitary train, Lieut. Col. G. C. Anderson, for tonight it starts to move homeward.

Go from Two Points.

Like the predecessors, the movement of the 33d proceeds simultaneously from two entraining points, Ettelbruck and Mersch. Col. Abel Davis' regiment, the 132d infantry, and the 130th, under Col. John V. Clinnin, were the first to go. The rest of the infantry and then the artillery, engineers, and trains followed.

Maj. Gen. George Bell Jr., division commander, went ahead to Brest by automobile and is on hand to receive headquarters, which will leave on the last train of all tomorrow. Lieut. Col. B. M. Chipperfield is expected to rejoin the division as judge advocate and catch that train.

ALL CABLES ARE TURNED BACK TO PRIVATE CONTROL

Washington, D. C., May 2.—American cable lines taken over by the government in November were restored to private ownership and operation at midnight tonight by direction of President Wilson.

Five Atlantic and Pacific cables are operated by the Postal Telegraph Cable company, eight Atlantic cables by the Western Union, and other cables are operated to Latin America by the Central and South American Telegraph company.

Postmaster General Burleson during the day received another telegram from Mr. Mackay requesting the return of the Postal company's land lines at once. Mr. Burleson replied as follows:

"Replying to your telegrams of yesterday and today you are advised that my telegram to you of the 1st instant disposes of the matter so far as the postmaster general is concerned."

CAPTAIN'S WIFE SLAYS SOLDIER, SHOOTS SELF

Prescott, Ariz., May 2.—Mrs. Bernice Anderson, wife of Capt. David D. Anderson of the 158 infantry, former Arizona national guard, today shot and killed John Wilson, recently returned from overseas, and then turned the weapon on herself. Though seriously wounded, the physician says she will recover.

Police investigating the case stated that Wilson had accompanied another woman to a dance last night, and that today Mrs. Anderson sent him a message to come to the sanitarium where she was employed as a nurse, shot him, and then shot herself. Wilson died almost instantly.

DOLLS OF ALL NATIONS

A Special Page of Doll Cut-Outs in Colors

FREE WITH TOMORROW'S CHICAGO SUNDAY TRIBUNE

For the entertainment of the little folk The Chicago Sunday Tribune will present a series of beautiful doll cut-outs—Dolls of All Nations. The first group of these dolls will be given FREE with tomorrow's Chicago Sunday Tribune. *A new group will be given each Sunday until the series is completed.* There will be dolls of Italy, dolls of France, dolls of Switzerland, dolls of Cuba, Spain, Great Britain, America—dolls of *all* nations. All will be in national costume—*in colors*—ready to cut out.

Be Sure to Get the Dolls and the New 8-Page Comic Section With Tomorrow's

CHICAGO SUNDAY TRIBUNE

THE MAN WHO WON'T DO HIS SHARE

[Copyright: 1919: By John T. McCutcheon.]

STRIKE CLOSES SOUTH CHICAGO EATING PLACES

Eight of the nine restaurants in South Chicago closed their doors last night when the cooks, waiters, waitresses, and dishwashers went on strike.

It was the supper hour—6 o'clock—and patrons were waiting for their orders, when plenipotentiaries of the union appeared in each of the eight restaurants and blew martial blasts with their whistles. The cooks doffed their caps, the waitresses their aprons, donned mufti, and walked out.

"We want an eight hour day and $14 a week. We work ten hours now and only get $10," said Pearl Bailey, president of the joint union.

"We offered them $12 and a nine hour day. That's the best we can do," said Charles Puggy, president of the Restaurant Keepers' association. He said the restaurants would remain closed until a settlement was effected.

Richard Truesdale, proprietor of the American restaurant at 9236 Commercial avenue, expects to hang out the S. R. O. sign this morning. Mr. Truesdale's place is the only one open and it seats only twenty-five persons.

North Carolina Judge Hits Child Labor Tariff

Greensboro, N. C., May 2.—The child labor section of the war revenue bill, placing a prohibitive tax on products of child labor entering interstate commerce, was declared unconstitutional today by Federal Judge James E. Boyd. Last year he declared void the original child labor act, which the United States Supreme court annulled by a margin of one vote.

SOVIET TROOPS LOSING MUNICH; CHIEFS SEIZED

Loyal Men Entering Bavarian City on All Sides.

BERLIN, May 2.—[By the Associated Press.]—The entry of government troops into Munich from all points was to begin at noon today, according to the Vossische Zeitung. Dr. Landauer and Egelhoser, commander of the Red army, have been captured, the newspaper adds.

The constitutional committee of the national assembly at Weimar has adopted a resolution providing that the entire railway system of Germany be taken over by the government and held until April, 1921. The representatives of Bavaria were the only objectors to the measure.

People Rejoice at Victory.

COPENHAGEN, May 2.—[By the Associated Press.]—Bavarian government troops forced their way into Munich from the north on Thursday evening in the neighborhood of the railway station, according to dispatches received today. The ministry of war residence and the Wittelsbach palace have been occupied. Many of the armed workmen surrendered their arms and discarded their red armlets.

The disintegration of the red army is proceeding. The majority of the populace received the government troops joyously.

Reds Kill Hostages.

The Spartacan and communist leaders took vengeance on hostages they were holding, according to a Bamberg dispatch to the Berlin Zeitung am Mittag. Among those reported to have been killed are Gen. Count von Bothmer, Baron von Wuertsburg, and several industrial magnates.

The town of Rosenheim, thirty-two miles southeast of Munich, failing to surrender as agreed by the Spartacans, was attacked by a volunteer force from Passau and captured after some fighting. The Spartacans have intrenched themselves near Keibermeer.

Report Heard in Paris.

PARIS, May 2.—Bavarian government troops captured Munich from the communists on Thursday morning, according to advices reaching here today.

Buenos Aires Theaters Closed by Actors' Strike

BUENOS AIRES, May 2.—Twenty theaters of Buenos Aires were forced to close today because of an actors' strike.

67,000 NAMES ON MUSTER ROLLS OF RAINBOWS

Washington, D. C., May 2.—Only about 35 per cent of the more than 22,000 men composing the 42d (Rainbow) division, as it returned from France, were members of the original division as organized at Camp Mills, N. Y., to embark for the front.

Practically all of these men, it was learned today, have been wounded or otherwise incapacitated during the months of service. They had been returned from the hospitals and rest camps to the division and when it received orders for home a special effort was made by the division staff to get together all the original Rainbow personnel who had survived the rigors of the campaign.

The intense activity of the division during the fighting is shown by the number of replacement troops which passed through its muster rolls during that period. This number is placed by officers of the division at approximately 67,000 men, against the full war strength of 27,500. Each time it was withdrawn for rest it was necessary practically to reconstitute the division's personnel because of casualties. Toward the end of the fighting, however, many of the men sent forward in replacements were original members of the Rainbow division who had recovered and returned to duty.

The last elements of the 42d arrived yesterday at Newport News.

THE WEATHER

SATURDAY, MAY 3, 1919.

Sunrise, 5:23 a. m.; sunset, 7:51 p. m. Moonset, 11:55 p. m.

Chicago and vicinity—Showers Saturday and Sunday; cooler Sunday; fresh shifting winds.

Illinois—Showers Saturday and Sunday; cooler Sunday.

Wisconsin — Showers Saturday and Sunday; cooler Sunday and near Lake Michigan Saturday; fresh shifting winds.

TRIBUNE BAROMETER.

TEMPERATURE IN CHICAGO
(Last 24 hours.)

MAXIMUM, 4 P. M.	61		
MINIMUM, 6 A. M.	45		
3 a. m.	45	11 a. m.	53
4 a. m.	44	Noon	56
5 a. m.	43	1 p. m.	58
6 a. m.	42	2 p. m.	59
7 a. m.	43	3 p. m.	60
8 a. m.	44	4 p. m.	61
9 a. m.	47	5 p. m.	60
10 a. m.	50	6 p. m.	59
7 p. m.	59		
8 p. m.	59		
9 p. m.	58		
10 p. m.	55		
Midnight	55		
1 a. m.	54		
2 a. m.	54		

Mean temperature for 24 hours, 51.5; normal for the day, 52. Excess since Jan. 1, 249 degrees.

Precipitation for 24 hours to 8 p. m., .01 inch. Excess since Jan. 1, 1.40 inches.

Highest wind velocity, 18 miles an hour, from W., at 10:40 a. m.

Relative humidity, 8 a. m., 76; 8 p. m., 59.

RUSSIA SENDS AN ULTIMATUM TO ROUMANIA

Demands They Quit All Territory in Bessarabia.

BULLETIN.

LONDON, May 2.—The Polish national committee announces that a convention has been concluded between the Ukrainians and the Russian bolsheviki under which 18,000 bolshevik troops are marching on Hungary, says a Reuter dispatch from Paris.

[The words "marching on" Hungary in the above dispatch are somewhat confusing. It would seem more likely that the Russian bolshevik troops would be going "to" Hungary, there to lend a hand to the Hungarians in repulsing the Roumanians, who are fast invading the country.]

LONDON, May 2.—The Russian soviet government has sent an ultimatum to Roumania demanding the evacuation of Bessarabia. A wireless dispatch from Moscow says that the Roumanian government is given forty-eight hours in which to make a reply.

ROUMANIA CLAIMS DISTRICT.

Bessarabia is a former Russia province populated mostly by Roumanians and to which Roumania has laid claim. On the retirement of the Germans after the signing of the armistice Roumanian troops occupied Bessarabia.

Four or five weeks ago Russian bolshevik troops, after fighting their way through the Ukraina, reached the Dniester river, the eastern border of Bessarabia.

Denies Roumanian Defeat.

A bolshevik official statement on April 14 reported that the Roumanians had been defeated in fighting along the Dniester and were retiring from Bessarabia. The Roumanian government, however, denied that its troops were evacuating the province.

The Russian ultimatum to Roumania may have been made in view of the successful Roumanian campaign against the communist government in Hungary. The Russian soviet government thus far has attempted unsuccessfully to form a physical union with communist Hungary.

CLOSE TO BUDAPEST

VIENNA, May 2.—King Ferdinand of Roumania, accompanied by French generals, is about to enter Budapest, the capital of Hungary, at the head of his troops, a Bucharest dispatch to the Neue Freie Presse says.

Advance by Jugo-Slavs.

PARIS, May 2.—Seventeen thousand Jugo-Slav troops Monday night attacked Carinthian troops numbering 4,000 in the sectors of Arnoldstein, Villach, Rosenbach, and Rainer, says a Vienna dispatch to Zurich.

The result of the operations, the dispatch continues, was that the Jugo-Slavs by Tuesday evening had passed the demarcation line fixed by the armistice commission by six miles.

The Jugo-Slavs Wednesday crossed the Drave river at several points and cut the line to Arnoldstein and Klagenfurt, preventing communication between German Austria and Italy.

Carinthia is a titular duchy of Austria situated east of the Tyrol and north of Carniola. The capital is Klagenfurt. Two-thirds of the people of Carinthia are German and the remainder Slavs.

Bela Kun Offers All.

BUDAPEST, May 1.—[By Wireless to London.]—In his notes sent to the Roumanian, Czecho-Slovak, and Jugo-Slav governments Bela Kun, the foreign minister of the Hungarian communist government, said that his government "recognizes unreservedly the territorial claims which you put forward."

The minister demanded the immediate cessation of hostilities, noninterference with Hungarian internal affairs, and the reaching of economic agreements.

WHY BELA KUN FAILS.

Chicago Tribune-New York Times Cable.
[Copyright: 1919.]

LONDON, May 2.—The approaching collapse of the Bela Kun government in Hungary is believed here to be due not only to the military situation but to the rottenness of the bolshevist régime. The Roumanian successes are important enough. On April 26 they

(Continued on page 3, column 3.)

Speed Return to 450,000 Men a Month

Washington, D. C., May 2.—Determination of President Wilson, indicated in press advices from Paris, that no American troops shall continue on German soil for a longer period after the signing of the peace treaty than may be necessary to embark them for home is borne out by present plans of the war department, which contemplate the return of the entire American expeditionary forces by September.

Because of this, Gen. March, chief of staff, is making every effort to speed up the demobilization in this country.

An official announcement issued today as to the accumulation of surplus clothing for the troops stated that the estimates were based on "troop withdrawal to be completed in September."

May Need Surplus.

The statement also said that "if an army of occupation is maintained after September a portion of this surplus will be needed."

This computation was taken to reflect exactly the present information of the department as to future troop movements.

The September date represents estimates by embarkation officials as to the maximum possible speed in withdrawing the entire force in Europe, including the troops holding the Coblenz bridgehead sector on the Rhine.

Send 450,000 Monthly.

If anything officers anticipate that the movement will be accelerated rather than retarded.

The schedule has been exceeded recently and in increasing measure from week to week with an indicated monthly movement of 450,000 men. The best predictions of Gen. March and his aids bid fair, it was said, to be more than realized.

After July 1 the use of French ports will be abandoned, American controlled railroads returned to France, and American and military police withdrawn. Antwerp will then become the American supply base under command of Brig. Gen. W. D. Conner. Communications hereafter will be through Belgium.

EXILES DEFEAT BORDER GUARDS OF COSTA RICA

SAN JUAN DEL SUR, Nicaragua, May 2.—Costa Rican exiles met and defeated a force of Costa Rican frontier guards on the Rio Frio, near the southeastern shore of Lake Nicaragua, Thursday. The frontier guards retired after the fight.

It is reported here that other revolutionists have begun an attack along the border between Costa Rica and Panama.

According to the reports reaching here a small schooner carrying revolutionists capsized in Lake Nicaragua after the skirmish on the Rio Frio. All on board, however, were rescued.

"Bomb" Found in Postoffice Turns Out to Be New Hat

At 1 o'clock this morning the mail distributing room of the postoffice was astir. A package two feet long, a foot and a half wide, and ten inches thick was the object of a lively discussion. It bore the "Gimbel Brothers" label and was addressed to Miss Ethel Gilduff of 104 East Garfield boulevard.

An inspector called Miss Gilduff.

"Bomb? Mercy, no," she said, laughing. "That is an order of millinery I have been expecting from Gimbel Brothers. It's all right."

And it was.

Mexico Rebels Wipe Out Train Guard, Passengers

Washington, D. C., May 2.—Further rebel activity in northern and southern Mexico was reported today in Mexico City dispatches. Marcelo Caraveo, formerly one of the chief lieutenants of Orozco, recently led a band of 500 men in an attack on a train between Jalapa and Puebla. The train was dynamited, twenty-seven of the thirty soldier guards killed, seven passengers, including the wife and child of the captain of the guard, killed, and about twenty passengers wounded. The train crew fled to the hills, where they later were overtaken by the rebels and killed.

Community Nursery for Wilmette Shopper's Babe

Community nursing will solve the nurse problem for Wilmette after May 6. Active members of the Wilmette Woman's club have completed plans to establish a community nursery at 1108 Central avenue, where the youngsters may be cared for, while Mrs. Wilmette trips away to the city.

BELGIAN PEACE HOPES IGNORED; MAKE PROTEST

Little Kingdom Angry Over Failure to Win Claims.

BULLETIN.

PARIS, May 2.—(Havas.)—The council of three today settled the status of the Kiel canal. Germany probably will retain proprietorship of the waterway, but tolls for passage through it will be levied under international control.

BULLETIN.

PARIS, May 2. — (Havas.)—President Wilson, David Lloyd George and Premier Clemenceau have settled the question of the German undersea cables. The decision was reached that the cables were spoils of war and belong to those powers which took possession of them.

(Great Britain seized and has possession of the cables.)

PARIS, May 2.—[By the Associated Press.]—The Belgian delegation to the peace conference is expressing dissatisfaction over the terms of the preliminaries for peace as they affect Belgium. None of the territorial claims of Belgium has been granted, except that for Malmedy, in Rhenish Prussia, a short distance south of Aix-la-Chapelle, the possession of which [illegible] Malmedy will revert to Belgium. The territory on the left bank of the Scheldt river and Maastricht and the Limburg peninsula are not mentioned in the terms.

Of the $500,000,000 already mentioned as an immediate financial indemnity for Belgium, more than half the amount has merely been placed to Belgium's credit in allied countries as part payment of war loans.

Marks Not Recalled.

No provision has been made for the recall by Germany of the 6,000,000,000 marks which were left in Belgium and now are lying in Belgian banks and vaults, bearing no interest and unproductive, as the circulation of the mark in Belgium is not permitted. "The amount of 6,000,000,000 marks represents virtually the total Belgian liquid wealth assets," said a member of the Belgian delegation today.

M. Delacroix, the Belgian premier, arrived in Paris this morning, bringing a message of protest from the Belgian senate. He conferred with M. Hymans of the Belgian peace delegation, who is expected to appear before the council of three to make representations concerning the terms granted Belgium.

Gets Indemnity Soon.

The Soir of Brussels says that Paul Hymans of the Belgian peace delegation in Paris received on Thursday an official communication that Belgium will obtain immediately 2,500,000,000 francs indemnity and all material and financial assets the Germans left in Belgium and that Malmedy and Eupen, Rhenish Prussia, will be attached to Belgium.

France does not object to the Belgo-Luxemburg customs agreement, the newspaper asserts, but regarding the Scheldt, Limbourg, and Maastricht Belgium will obtain nothing.

Protest by China.

The Chinese delegation to the peace conference issued a statement this afternoon with regard to the decision of the council of three concerning Kiau Chau. The statement explains that the decision of the conference virtually substitutes Japan for Germany in Shantung and adds to the Japanese railway rights in southern Manchuria.

The decision, the statement says, gives Japan practical control of northern China.

"The Chinese delegation cannot but view the decision with disappointment and dissatisfaction," the communication concludes.

Won't Destroy Fleet.

The naval terms to be embodied in the peace treaty with Germany which finally have been completed do not provide for the sinking of the larger German warships. The disposition of these vessels is left to be decided upon later by the allied and associated powers.

It is felt that the final disposition of the enemy ships is purely an interallied question and not one for inclusion in the treaty, which provides only for the surrender of the vessels. This action is regarded as indicating

that the warships will not be sunk or destroyed.

After the enemy ships are divided among the allies, each power will decide on the disposition of its own quota. The general impression here is that the French and Italians will retain their share and incorporate the vessels in their present fleets, while the British and American tendency inclines to the destruction of their quotas.

Meet on Credentials.

The credentials committee of the peace conference held a meeting today to examine the German credentials received at Versailles yesterday.

There is no disposition, it is said, on the part of the allies and the United States to raise any questions regarding the competency of the Berlin government to speak for the remainder of Germany. In the matter they are proceeding on the theory that the Berlin ministry is the real German government.

Another meeting with the Germans on this question is improbable, because the decision of the committee regarding verification and adequacy probably will be communicated to the Germans in writing.

Many Chapters in Treaty.

The peace treaty comprises fifteen to twenty chapters, according to Marcel Hutin of the Echo de Paris.

The preamble is contained in the first chapter, setting forth the reasons why the various contracting parties entered the war, and mentioning the necessity for the league of nations.

The second chapter deals with the German frontiers, and the third contains all clauses connected with alterations of frontiers resulting in changes in the sovereignty of territory. The fourth sets forth the military, naval, and aerial clauses, and the fifth takes up the disposition of the German colonies, it is said.

The other chapters are not yet completely finished, but they will concern reparations and other economic and financial questions, and will deal with the international labor legislation treaty.

The document concludes with a chapter concerning the guarantees for the execution by Germany of the treaty conditions.

GERMANS ARE HOPEFUL.

VERSAILLES, May 2.—The German delegates to the peace congress today expressed themselves as well satisfied that the first meeting Thursday with representatives of the allied and associated powers took the form of a mutual exchange of credentials rather than a one sided demand for the production of the German papers for purposes of identification. They take this as an indication that the negotiations are to be conducted on a basis of equality.

Enemy Envoys Walk.

A meeting of the German and interallied finance commission was held this morning at the Trianon hotel. The German delegates, numbering eight, arrived afoot, walking across the park under the escort of a French captain. The American and other interallied delegates drove from Paris in automobiles.

The delegates embarked on a prolonged discussion, apparently a continuation of the negotiations at the Chateau Flessis Villette, at Senlis, near Compiegne. The German delegation included Bankers Warburg, Melchior, and Straus. The American delegation comprised Thomas W. Lamont and Henry P. Davison.

BIG LABOR ADVANCE

Washington, D. C., May 2.—President Wilson cabled Secretary Tumulty today that in his opinion the labor program adopted as part of the treaty of peace "constitutes one of the most important achievements of the new day in which the interests of labor are to be systematically and intelligently safeguarded and promoted."

Mr. Wilson said that he personally regarded the labor program as one of the most gratifying achievements of the conference and believed no other single thing that had been done would help more to stabilise conditions of labor throughout the world and ultimately "relieve the unhappy conditions which in too many places have prevailed."

Message of Wilson.

The message was made public at the White House as follows:

"The labor program which the conference of peace has adopted as part of the treaty of peace constitutes one of the most important achievements of the new day in which the interests of labor are to be systematically and intelligently safeguarded and promoted.

"Amidst the multitude of other interests this great step forward is apt to be overlooked, and yet no other single thing that has been done will help more to stabilize condition of labor throughout the world and ultimately relieve the unhappy conditions which in too many places have prevailed. Personally, I regard this as one of the most gratifying achievements of the conference."

VON HINDENBURG QUITS AS HEAD OF FOE ARMY

BERLIN, May 2.—Field Marshal von Hindenburg has written President Ebert announcing his intention to retire to private life.

"During the transitional period," Von Hindenburg says, "I considered it my duty to serve the fatherland, but with the conclusion of a preliminary peace my task will be fulfilled and my desire to retire, in view of my advanced age, will be universally understood, the more so because it is known how hard it has become for me in view of my opinions and my entire personality and the past to continue to exercise my office."

Herr Ebert replied, assenting to the request of the field marshal and expressing the "undying thanks" of the German people for Von Hindenburg's services and self-sacrifices.

OCEAN STEAMSHIP MOVEMENTS.

Arrived.	Port.
NIEUW AMSTERDAM	New York
CARONIOUS	New York
POINT LOMA	New York
GOTHLAND	Antwerp
ROTTERDAM	Plymouth
MINNEDOSA	Liverpool
MEGANTIC	Liverpool
WEST KODUS	Gibraltar
WET WEST	Singapore
CHIMO	Newport News
ARCHERN	Manila
Sailed.	Port.
VITELLA	New York
KAISERIN AUG. VICTORIA	New York
LA LORRAINE	New York
ROCHET	New York
GRELADA	New York
MONTEVIDEO	New York
SOUTH CAROLINA (U.S.)	New York
ZEELAND	Antwerp
LA SAVOIE	Havre

LEAGUE BLASTS MONROE CREED, BORAH WARNING

"Joker" in Covenant Clause; Sees Hand of Great Britain.

BY WILLIAM E. BORAH.
[U. S. Senator from Idaho.]

Washington, D. C., May 2.—[Special.]—The president in his address explanatory of the new covenant had this to say with reference to article XXI., which is the article that is supposed to preserve intact the Monroe doctrine: "Article XXI. is new." There is a wise old adage that when you have anything to say be sure and say nothing.

I take it that the silence of the president upon this matter of such moment to the American people is due to the fact that he was unwilling to take the responsibility of saying that this amendment was sufficient and equally unwilling to say anything which might endanger the league. The president has long let it be known that he does not regard the Monroe doctrine any longer of importance to the American people. At the same time he realizes that there is a very strong sentiment among the people for its preservation.

That Golden Silence.

The only thing he could do, therefore, under the circumstances, was to simply remain silent as to the effect of this construction and permit such construction to be placed upon it as others might see fit to place upon it.

For the last fifteen years there has been a very strong propaganda quietly carried on against the maintenance of the Monroe doctrine. The propaganda had its impetus in foreign countries. From time to time articles have appeared and arguments have been presented showing why it was no longer essential to our welfare to maintain it and how and wherein it was calculated to create ill feeling with other people.

Lloyd George's Scheme.

When the conference at Versailles met Lloyd George said, according to press reports, that England could afford to give up much in order to win America away from her traditional foreign policy, meaning the policy of Washington against entangling alliances and the policy of Monroe. When the first league constitution was presented the Monroe doctrine was entirely surrendered. No effort was made therein to preserve it.

Mr. Taft and some other zealous supporters of the league attempted to convince the people that it was sufficiently preserved by being extended to the whole world. But this position was abandoned. It could not be maintained. The mere statement of what the Monroe doctrine was answered the argument of those who claimed it was preserved.

Then the covenant went back for amendment and sentiment in favor of preserving the Monroe doctrine unmistakably was overwhelming. Some consideration had to be given to it.

British Oppose Creed.

But there was a tremendous opposition abroad to its recognition. When an American representative of the league to enforce peace endeavored to secure the indorsement of the English division of the league to enforce peace of an amendment to the covenant providing for the Monroe doctrine it was rejected. Both the French and English delegates to this meeting of the league to enforce peace in London objected and also other nations. The matter finally came before the conference at Versailles and when it was first presented by the president the press dispatches inform us there were objections and it was very seriously doubted whether anything could be accomplished in the way of preserving it.

We do not know who objected and we do not know anything about the grounds of objection because all this was in secret. While one of the most vital policies of our country was being considered the people at large were not permitted to know the arguments pro and con upon the matter. So much for open diplomacy.

Then it was reported that the president had finally succeeded after a great fight in preserving the Monroe doctrine by a very narrow margin and I presume it is fair to say that the reason why this anemic amendment was found in the league was because it was the best the president could get. Opposition to the Monroe doctrine was evidently so strong that nothing better could be had.

It is not surprising that Lord Cecil stated at the time that there was no objection to the amendment in the form in which it was adopted, I assume for the simple reason that in the form in which it was adopted it does not preserve the Monroe doctrine at all. Article XXI. says "nothing in this covenant shall be deemed to affect the validity of international engagements such as treaties of arbitration or regional understandings like the Monroe doctrine for securing the maintenance of peace."

Made in America.

In the first place, every one understands that the Monroe doctrine is not a regional understanding. It is an individual national policy. It is the policy of the United States alone. It depends for its vitality and its existence upon no understanding with any nation. It is the law of self-defense as applied to a nation. Then is added the words "for securing the maintenance of peace." In other words, the Monroe doctrine depends upon the decision of the executive council of the league.

It is for the executive council to determine when the Monroe doctrine is in the interests of peace. This article subordinates the Monroe doctrine entirely to the league and the decisions of the league. I am supported in this contention by a statement put out by the British peace delegation April 29 in which it is declared "Article XXI. makes it clear that the covenant is not intended to abrogate or weaken any other agreements so long as they are consistent with its own terms. The Monroe doctrine and similar understandings are in this category."

And then it concludes its statement with this significant sentence: "Should any dispute as to the meaning of the latter (the Monroe doctrine) ever arise between American and European powers the league is there to settle it."

This plainly states that the Monroe doctrine exists only so long as it is deemed consistent with the terms and conditions of the league constitution, and that the council of the league is to determine when it is not consistent. The Monroe doctrine may or may not be for the purpose of maintaining peace. But even if it could be said to be in the interests of peace it is still for the executive council to determine whether or not it is.

Bonar Law has stated that the Monroe doctrine does not weaken the covenant. The contention always was that the Monroe doctrine weakened the covenant, that it was impossible to have the Monroe doctrine preserved without weakening the covenant, and for that reason serious objections were made to it. But as it now exists it is not believed that it will weaken the covenant.

Senator Root said a short time ago that to submit the Monroe doctrine to a tribunal composed of a majority of foreigners was to surrender it. That is precisely what this amendment does. It refers or leaves to the discretion and judgment of the executive council, which of course is to destroy it. The only difference between the former covenant and this covenant with reference to the Monroe doctrine is the difference between putting an epitaph upon a friend's tombstone and leaving it blank.

The Chicago Tribune.
THE WORLD'S GREATEST NEWSPAPER
Vol. LXXVIII. Saturday, May 3. No. 106.
Published daily at No. 7 South Dearborn street, Chicago, Illinois.
Subscription Price—Daily with Sunday for one year, $12.00.
Entered at the Postoffice, Chicago, Illinois, second class matter.

HUNGARY BEING INVADED

1—The Jugo-Slavs are advancing on Villach and Klagenfurt.

2—King Ferdinand and his Roumanian army are about to enter Budapest.

3—The Russian soviet government has issued an ultimatum to the Roumanians telling them to quit Bessarabia.

WASHINGTON NEWS —IN BRIEF—

BY ARTHUR SEARS HENNING.
[Washington Bureau of The Tribune.]

WASHINGTON, D. C., May 2.

GEORGE N. PEEK of Illinois returned to Washington today to await the formal obsequies of the industrial board, of which he is chairman. He and his associates, who have gone home not expecting to return, have submitted their resignations to Secretary of Commerce Redfield.

The board failed to carry out a program of reducing and stabilizing prices because Director General Hines of the railway administration repudiated the policy and refused to buy steel rails at the prices declared reasonable by the board. His representatives will confer with the steel producers on May 8, but the board is eliminated from future price negotiations.

CONGRESS is preparing to deal with the red flag demonstrators and celebrants of the May day type who created havoc in American cities yesterday. Senator New of Indiana will submit a bill as soon as congress meets to make it unlawful to wave a red flag or any similar symbol of revolt against organized government. The bill also will make it unlawful to publish or circulate written or printed matter advocating the overthrow of government by force or cessation of industry.

SENATOR WILLIAM E. BORAH of Idaho, in an article written for THE TRIBUNE, says that to submit the Monroe doctrine to a tribunal composed of a majority of foreigners is to surrender it, and that this is exactly what the Monroe doctrine amendment in the league of nations covenant does. "The only difference," he says, "between the former covenant and this covenant with reference to the Monroe doctrine is the difference of putting an epitaph upon a friend's tombstone and leaving it blank."

THE chamber of commerce of the United States submitted a report today estimating that the winter wheat crop would run close to 900,000,000 bushels, an increase of 33 per cent over the record breaking crop of 1914. Twenty-five per cent of the yield, it says, will be south of Mason and Dixon's line.

ADVOCACY of the coining of a half cent piece by Chicagoans is not likely to win the support of the department officials, who take the position that such action is entirely up to congress.

SENATOR POINDEXTER of Washington, just returned from a western trip, says that the arguments of opponents of the league of nations are beginning to sink into the minds of western people, who were inclined to accept the league because they were led to believe it was either that or continued war. Senator Kenyon joined Republican senators who oppose party action on the covenant in the senate.

King Ferdinand of Roumania
KEYSTONE AMERICAN PRESS

Amended League Draft Upheld by Dickinson

Jacob M. Dickinson, former secretary of war, upheld the amended covenant of the league of nations in a statement issued yesterday.

"The new draft has met most of the objections raised by opponents in America," he said.

He pointed out that the vital feature of the covenant is that "it tends more than anything else to bring present peace to the world" and that congress should not allow partisan views to interfere with its adoption.

RUSSIA SERVES AN ULTIMATUM UPON ROUMANIA

Surrender of Whole of Bessarabia Is Demanded.

(Continued from first page.)

had advanced nearly 100 miles from their starting point and had covered considerably more than half the distance to Budapest. Even if they got no farther this would definitely stave off the greatest danger of the situation, the junction of the Russian and Hungarian bolsheviats.

Meanwhile Czecho-Slovak troops have driven out the Hungarians who had invaded their territory, but, apart from this, Bela Kun, it appears now, never had much chance of establishing himself. He made a fatal mistake, when he took over the power from Karolyi, of dissolving the old experienced Hungarian army and creating a new red army. This has never had any definite consistency and it has been weakened rather than strengthened by embodying in it a few of the old national troops, who have mixed very badly with the bolshevik recruits.

Soviets Are Timid.

The soviets, it is true, profess to act together, but their activities have been marked by timidity and irresolution and they are acutely conscious that large sections of the peasants and bourgeoisie are hostile to them.

To strengthen himself Kun imported from Moscow Saanuesity, a deputy of Lenine, and a number of bolshevist agents. They started in Budapest a school for instruction in the gospel of bolshevism and began an active propaganda among the local soviets. A group of the international army was formed in Budapest and enrolled specially selected Hungarian volunteers. It this way Hungarian bolshevism, which was at first a nationalist movement, has become a mere branch of the international agitation directed by Lenine.

Now the end seems near. Kun's authority grows steadily weaker, his red army shows signs of disintegration, and many of the trained szeckler troops have actually joined the Roumanians in the advance on Budapest. The peasants oppose the Kun regime and its fall seems absolutely certain.

"HERE LIETH"— FEDERAL PLAN TO STEER PRICES

Administration Said to Be Quarreling Over Corpse.

BY ARTHUR SEARS HENNING.

Washington, D. C., May 2.—[Special.]—The fiasco of the industrial board representing the attempt by the administration at reconstruction is about complete.

Chairman George N. Peek, an Illinois manufacturer, returned to the capital today to await the formal obsequies which will take place when Secretary of Commerce Redfield accepts the resignations of the members of the board tendered when Director General Hines of the railway administration upset the program for stabilizing prices. Mr. Peek's associates have gone home, not expecting to return to Washington.

Fix Up Own Autopsy.

The last act of the board was to arrange a conference between representatives of the railway administration and the steel manufacturers for May 8, at which the board will not be represented. Mr. Hines may or may not arrive at an agreement with the steel men on the prices he is willing to pay for rails and other railroad material. In any event the industrial board perceives itself definitely eliminated so long as Mr. Hines, the largest buyer of manufactured products in the country, refuses to recognize the board as a price stabilizer and insists upon dealing directly with the producers.

Business Wave Subsides.

In defense of the policy Mr. Peek points to the revival of business that took place in the first week following the promulgation of the reduction of steel prices. Then Mr. Hines kicked over the traces, and instantly the wave of buying receded. Business again is awaiting price developments before embarking upon extensions.

At first there appeared to be unanimity in the cabinet on the plan to reduce abnormal wartime prices and stabilize them for a period pending anticipated further natural declines, but soon it became evident that the government was not a unit on the observance of its own policy. As a result charges and counter charges are flying.

In the Hines camp it is asserted that the industrial board represented a scheme of certain big manufacturers to hold up prices and that the plan was peddled around Washington until Secretary Redfield agreed to father it.

Scout Wage Reduction Plan.

In board quarters this accusation is hotly denied and Hines is accused of repudiating a policy to which he had agreed so far as to place on the board a representative of the railway administration who helped work out the steel prices. Inasmuch as the saving of $2 a ton on rails would not represent a large economy, those in search of Mr. Hines' real motive surmise that the "old guard" of the railroads, anticipating return of the systems to their owners, are bent upon forcing down wages.

The industrial board aimed to reduce prices without reducing wages. If the steel producers and other manufacturers should reduce wages the step would pave the way, it is contended, for a reduction of the wages of railway employes, which have been increased nearly $1,000,000,000 under government control. The steel mills are laying off men by the thousands and though not actually reducing wages, are said to be maneuvering to cause workers to resume work at lower prices.

See Political Animus, Too.

Some administration officials who have aided in defeating the program of the industrial board are accused of being actuated by political animus. Republicans compose the board and, had its efforts proved successful, it might have been claimed that the only effective reconstruction policy of the administration had been carried out by Republicans.

"In establishing the industrial board," said Mr. Peek today, "a governmental policy was decided to avoid the chaos and possible panic incident to the fall of an abnormal market by an immediate determination of the lowest prices that can reasonably be expected; that low prices are not now to be secured by reductions in labor wages; that readjustment is to be made with the least possible disturbance to our social situation. I think that the studies and the course of conduct of the board were the only possible means to this end.

"Successful accomplishment of readjustment problems can be attained only by thorough and complete cooperation to reduce values to a stable level by first eliminating voluntarily on the part of industry everything in the way of profits not essential. This requires temporarily giving up some customs and practices of the past. As the war called for the cooperation of all, so the adjustment to new peace conditions calls for the same unusual cooperation."

JOBS FOR SOLDIERS IN INDUSTRIAL AREAS OF THE UNITED STATES

NEW YORK, May 2.—[Special.]—That there is now a job for every discharged soldier and sailor in the industrial centers of the country and that before the end of 1919 there is going to be an actual labor shortage in this country were opinions voiced by members of the board of directors of the National Association of Employment Managers, representing concerns who place probably 3,000,000 a year, at a meeting here today.

The employment managers met to confer with Col. Arthur Woods, special assistant to Secretary of War Baker, who is in charge of the placing of men discharged from service in industry, and also to complete plans for their national convention at Cleveland May 21 to 23.

The association pledged itself to cooperate with Col. Woods, and to this end the board adopted a resolution under which a representative of the association in every industrial center will be assigned to assist the army officers who will be sent out to carry out the plan of "jobs for all."

E. C. W. Parker of Chicago, secretary of the association and president of the Chicago branch, representing such firms as Sears-Roebuck, International Harvester, and Western Electric, said they were taking all soldiers back and that the employment managers in that neighborhood regarded the returned soldier as a real asset.

BROWNING KING & CO.
133 So. State St.
Just North of Adams

WHEN YOU BUY

Clothes you want *good clothes*, and you want to feel that you are getting your money's worth. *Value giving* always has been a strong feature of this business.

SPRING SUITS
$25-$30
$35
and upward

OVERCOATS
unusual values
$18.50-
$24.50-
$28.50
and upward

Furnishing Specials
SILK SHIRTS, extra good values; some with collar to match; heavy weight silk, assorted patterns $7.25
WOVEN MADRAS SHIRTS, decided stripes; perfect fitting $2.50
SILK HOSIERY, black only; seconds; double soles, high spliced heel and toe, 48c
6 Pairs for $2.80

Boys' Floor
SPECIAL NORFOLK SUITS $7.75
BOYS' SUITS,
Some with 2 pairs of Knickers
$12 $15 $18 $20
BOYS' HATS, CAPS, BLOUSES, UNDERWEAR, Etc.
unusually low priced

SHAYNE

Shayne Crochet Cravats

Are fashioned by hand of heavy pure silk thread. That's why strenuous usage does not twist them out of shape nor mar their beauty and lustre.

Wide or narrow styles, $5 or $4.

Monroe street window

Store open 8:30 to 5:30

JOHN T. SHAYNE & CO.
PALMER HOUSE CORNER

A Great Thing Easily Done

Get a bottle of Lysol, pour it into a large jug or bottle. Then add the right quantity of water. A 50c bottle makes 5 gallons of powerful disinfectant; a 25c bottle makes 2 gallons, for Lysol is highly concentrated.

Then every day pour about a tablespoonful of the solution in toilet and wash-bowl and one half-tumblerful into the kitchen sink.

Also put one half-tumblerful in the garbage can each day in cold weather, and in hot weather put in two glassfuls.

In your scrubbing water, always have half a glassful of Lysol solution, and once a week sprinkle dark, sunless corners with the solution.

Take these simple, easy precautions and you will make a better fight against disease and epidemic than they can make against you.

Lysol Disinfectant

is America's standard germicide. It kills all germs at the instant of contact. Hospitals everywhere pin their faith to it. Boards of health and the medical profession urgently recommend its use.

Remember there is but one, true Lysol, the product made, bottled, signed and sealed by Lehn & Fink.

Lysol Toilet Soap
Contains Lysol, and there ore protects the skin from germ infection. It is refreshingly soothing and healing and helpful for improving the skin. Ask your dealer. If he hasn't it, ask him to order it for you.

Lysol Shaving Cream
Contains Lysol, and kills germs on razor and shaving-brush (where germs abound), guards the tiny cuts from infection, and gives the antiseptic shave. If your dealer hasn't it, ask him to order a supply for you.

Buy W.S.S.

Lehn & Fink

Young Men's Styles

SNAP - PEP - DASH

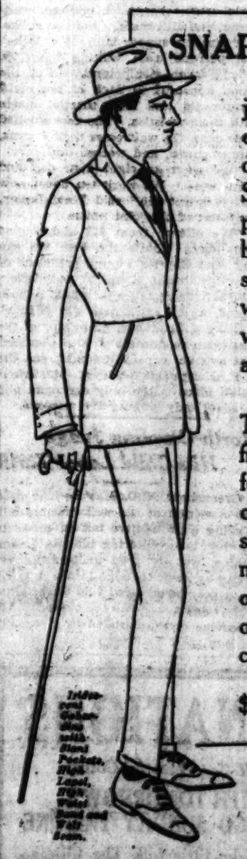

just what appeals to every young man are carried out in Gately Styles. The rakish point lapel, high waist band, welt seam and slant pockets give the wearer the appearance which points him out as a "snappy" dresser.

The materials are the finest. They look and feel "quality." The coat open and gaped slightly reveals the nifty silk lining. Every one knows the luxurious feeling of silk-lined clothing.

$40, $45, $50 and up

INTELLIGENT SERVICE

Gately's realize that it is not always easy to make the entire payment upon a suit immediately. Thus, terms to suit your convenience within a reasonable length of time are arranged.

Englewood Store—6300 South Halsted

GATELY'S
24-26 and 4th Floors
6 South State Street
Opposite Carson, Pirie, Scott

Over Castle Motion Picture Theatre

Whether you are a depositor in our bank or not,

we shall be pleased to have you deposit your Liberty or Victory bonds with us for Safekeeping. We make no charge for such service.

Open Saturday Afternoons and Evenings; also Monday Evenings.

Savings Department
33 W. Madison St.

UNION TRUST COMPANY
CHICAGO
A BANK OF STRENGTH AND SERVICE

OWNING
NG & CO.
So. State St.
st North of Adams

EN YOU BUY
e you want good
e, and you want to
hat you are getting
money's worth. Value
always has been a
feature of this busi-

ING
NTS
-$30
35
pward
R-
ATS
values
.50-
.50-
8.50
pward

nishing Specials
SHIRTS, extra good values;
with collar to match; heavy
silk, assorted $7.25
e .....
N MADRAS SHIRTS, de-
stripes; perfect $2.50
.....
HOSIERY, black only; sub-
rds; double soles,
pliced heel and toe, 48c
6 Pairs for $2.80
Boys' Floor
AL NORFOLK $7.75
.....
BOYS' SUITS,
with 2 pairs of Knickers
2 $15 $18 $20
HATS, CAPS, BLOUSES,
UNDERWEAR, Etc.
unusually low priced

SHAYNE
Shayne
Crochet
Cravats
re fashioned
y hand of heavy
ure silk thread.
That's why
trenuous usage
oes not twist
hem out of
hape nor mar
heir beauty and
ustre.
Vide or narrow
tyles, $5 or $4.
onroe street window

Store open
8:30 to 5:30

W. T. SHAYNE & Co.
PALMER HOUSE CORNER

Whether you
re a depositor
in our bank
or not,
e shall be pleased to
ve you deposit your
iberty or Victory
nds with us for Safe-
eeping. We make no
harge for such service.
pen Saturday After-
oons and Evenings;
lso Monday Evenings.
Savings Department
3 W. Madison St.

UNION TRUST COMPANY CHICAGO

SOVIET RUSSIA LONGS FOR NEW OFFER OF PEACE

Learns White Collar Man Must Live and Likes America.

BY FRAZIER HUNT.
[Chicago Tribune Foreign News Service.]
[By Special Cable.]
[Copyright: 1919: By the Tribune Company.]

THIRD ARTICLE.

MOSCOW, April 20, via Helsingfors and Paris, May 2.—Everywhere with-n Russia one feels that upon America s being placed the hope and faith for ussia's future. It is a faith much eater than any immediate dream of ecognition or industrial assistance. It s a feeling that Russia is bound to merica by a thousand ties of friend-ip, ideals, democracy, and a certain ush, crusading, pioneering spirit. very one in all Russia feels this. The oujik sled drivers in north Russia ave told me of their dreams of Amer-a, and how they know that great de-ocracy of the new world would help hem.

Here, inside soviet Russia, I have eard the same cry a hundred times. merica is trusted by Russia, and the merican people are loved by the Rus-an people.

This old, beautiful faith in America nd the unshakeable final acceptance f the best of the revolution are the nly two big tangible things that one an take hold of in the mass of all the housand mixed, intertwined, changing acts of the revolt. The Russian revo-ution is not a simple thing you can ut down in sentences, and its solution s not something you can answer in so many words. Russia herself has not ny one solution. Russia herself does ot know what to do, except to carry n and to struggle through her hungry, ark hours and to find her own way erself.

All Are Affected.

The revolution has touched every one f every class who stuck in Russia and s Russia. A once big political leader, hose property has been taken away, nd whose house has been nationalized, nd who now is living in misery in a old flat, cursed the allies to me last ight for what he called "their stupid, vil ignorance" in not throwing a big army into Russia and crushing the bol-heviki. Then, after we had talked a while, he confessed that, after all, he new only the revolution could purge, nd that the basic things of the revolu-ion were right for Russia.

I have had this same experience time nd again here within the soviet's urisdiction. People who have suffered errible cruelty at the hands of the bol-heviki acknowledge now that the evolution was right and neces-ary and that Russia will come ut of this phase a finer, better ation than ever before. The idea of ocialistic democracy has sunk itself nto the very heart of the country, and othing can ever shake it out.

Be thousands who have fought the oviet power for a year are turning ow to the government feeling that nder the present circumstances with-n and without Russia, she can be built p and revivified, and changed only by ocking through the bolsheviki.

Want U. S. to Help.

So these men and their abused bro-en classes want America to help by pening her heart and treasure stores nd by letting them get things from merica that they can rebuild Rus-ia with. These men are not communi-t nasty men, and they are anti-bolshe-iki.

But they are Russian patriots, and heir country is bigger than their lass.

Today soviet Russia is hopefully waiting for a new offer from Paris for a peace parley. They feel that it will be America who will win the chance for them to present their side of the case, and they are seizing eagerly on every line of radio news that tells of the big fight going on in Paris over Russia's future.

Recently I heard a story of how news of the original Princes island proposal was received by the soviet leaders. The men, whom the world looks upon as cruel, bloodthirsty des-peradoes, hugged one another with tears of joy in their eyes when the radio brought word that now they would have a chance to talk freely with the world and the people fighting them. The turn of events that brought a re-fusal of the anti-bolsheviki groups—and, so soviet leaders believe, to in-fluences of certain groups within the allies—and the whole Princes island failure, only tended to strengthen the hand of the soviets.

U. S. Nearer Russia.

Anti-bolshevik groups refused point blank with bursts of oratory to accept the allied proposal while only soviet Russia, whose refusal had been antici-pated, grabbed at the chance to discuss the terms. The plan fell through, but it kindled friendliness, and America was swung even a notch closer to Russia. Now the soviet officials feel certain that they can expect straight and fair treatment from America.

They expect an offer for a second conference. Soviet Russia will accept like a flash and she will be prepared to give much. Certain principles shall not be given up, but she will modify the application of many of them within limits.

Today it is a different soviet Russia that wants to talk peace. It is a Russia that tried revolution and wants to get to work. It is a Russia that wants American young men, American capi-tal and American machinery. She knows that to get these she will have to grant certain things, backed by certain international guarantees, and she is ready to give them. She is ready to work with America and the allies for what she calls "her chance to live."

America, with her traditions of fair play won't go wrong for long on what said a former Chicago man, Alfred Greuseberg, who was connect-ed for many years with Hull house in Chicago and now holds a responsible post in the soviet foreign office, to me today. "America has heard only tales of red terror and seen only the dark side of the revolution. She is not caught as yet by the great human drama of revolt of millions—the vision of men here who are fighting for some-thing new in the world. Great bonds of sympathy between the two countries will remain to be drawn tighter, and when the real truth is known a fine understanding will come.

The world revolution that the soviet banked on is not coming in the flaring burst that she had hoped for. There is no question but that great social changes will be and are being made throughout central Europe, but it will be compromised with Socialism. Rus-sia will meet on this middle ground, too, for she must go to the world on the world's terms.

Found Plan Wouldn't Work.

When the bolsheviki reached their maddest heights their concern was only for the poorest workmen and peasants. It was dreamed of putting all men on the same plane. But the leaders saw that in a single genera-tion they could not bring the masses all the way up, but only would pull the classes down. So they pulled down, wrecked, destroyed. Still, the masses were worse off than before, for in cut-ting off the arms they destroyed the most precious thing the state body had to work with. So now they are trying to grow new arms and to build up a broken state, and to do this they are slowly making it possible for the men they knocked down to work for them again.

Bolshevik leaders at last have their feet on the ground. The other day at a meeting of the Communist party, Lenine reproached the convention for "living in the moon." He said the same thing to the men and to the party —Lenine, who the world thinks can only dream and wreck.

Wrecked Airplane That Crashed in Grant Park—the Aviator

Photograph Made Almost Immediately After the Accident Occurred in the Sight of Thousands.

PHOTO TRIBUNE NEWS PHOTO SERVICE

Lieut. Cameron Wright
PHOTO BY MOFFETT

GERMANS ANSWER BRITISH PROTEST WITH INSOLENCE

PARIS, May 2.—[French Wireless Service.]—The British protest against the overthrow of the Let-tish provisional government at Libau and the British demand that the situation at Libau be reestablished have provoked a haughty reply from the German government, according to advices from Berlin. The Germans are said to claim that the revolt in Libau was the work of Letts.

The Zwoelf Uhr Blatt of Berlin, how-ever, declares the affair resulted from pan-German intrigue and it was the work of German barons in the Baltic provinces and their agents. The news-paper says that the money for the maintenance of the German troops at Libau and several other points in the east was supplied by the barons. It concludes:

"It is surprising to see, at a time when Germany manifests her desire for peace and wishes to prove that she has given up her former policy of intrigue, that the game that led to her ruin is being kept up."

The Lettish provisional government in Libau was overthrown April 16 by German and Baltic-German troops. The Lettish troops were disarmed and members of the Lettish cabinet arrest-ed. Latest reports from Libau have been that the city was held and con-trolled by the Germans. British war-ships were in the harbor of Libau at the time of the coup, but there have been no reports of a British protest. Lettish protests have met with refusal by the Germans.

AIRMAN WRECKS PLANE TO SAVE 2 PROMENADERS

Lieut. Wright and Aid Hurt in Crash at Grant Park.

BY MAUDE MARTIN EVERS.

A flyer over on the lake front had a slight mishap yesterday afternoon.

The pilot was Lieut. Cameron Wright, from Chanute field. He was driving that big aeroplane—that was the same ship and the same pilot who druv the young lady up 4,300 feet over the fair city of Chicago and showed her the stockyards and Lincoln park and the loop—who also showed her how precious the ground wus and IS.

"Mishap" a Heroic Act.

Lieut. Wright is some flyer, tho'—and this "mishap" was a heroic act on his part.

Yesterday was a windy day, and Lieut. Wright was traveling about the sky, accompanied by Master Electri-cian Julian.

They dived and looped and barrel-rolled and ocean-rolled; they Immel-man-curved and sprung a few wing-overs; then, as Lieut. Wright put it, he decided to "zoom" down. The ground was mushy and wet, the land-ing a difficult feat to accomplish, when, lo and behold, just as they were a few feet above the ground a couple of men promenaded across Grant park right in their track.

Sought to Save Men.

One more second and the prom-enaders would have mingled their identities with Lieut. Wright's propel-ler. To save the lives of the strollers Lieut. Wright imperilled his own and his electrician and the shape of the plane.

The distance of the plane from the ground was not great enough to go up again, so down they went—turned completely over and rubber all the cinders in Grant park into Lieut. Wright's face—scratching his hands and arms considerably, although oth-erwise undamaged.

Master Electrician Julian fared worse. He was taken to the Marine hospital for an X-ray. But the aero-plane was as complete a wreck as one would care to see.

Just Picked Up Pieces.

Smashed to smithereens — all its grace and beauty—it wasn't dragged to a hospital—the pieces were packed away for the junk heap.

Lying on a little white cot on board the Commodore, just back of his han-gar—Lieut. Wright ended his story by saying. "Just you tell those birds for me to keep out of the way—next time I'll ram 'em."

He said he was perfectly able to go out for another trip, but the doctor ordered him to stay abed for two days.

"Mussed Up Good Ship."

His good looking nose was twice its usual size and one eye was puffed and many colored. Grumbling, he con-tinued: "Mussed up one of our best ships for those boneheads."

"How about your natural beauty, lieutenant?"

"O," he grinned, "that'll grow in again."

MANY LYNCHINGS TAKING PLACE IN UNITED STATES

NEW YORK, May 2.—In the last thirty years 3,224 persons have been put to death by mobs, ac-cording to a report made public today by the National Association for the Advancement of Colored People. For the thirty year period from 1889 through 1918, the north has had 219 victims, the south 2,834, the west 156, and Alaska and other localities 15.

"Georgia leads the list with 386 victims," says the report, "followed closely by Mississippi with 373 victims, Texas with 335, Louisiana with 313, Alabama with 276, Arkansas with 214, Tennessee with 196, Florida with 178, and Kentucky with 169."

"Despite President Wilson's earnest appeal," the report says, "lynching continued during the remaining period of the war with unabated fury. Sixty-three negroes; five of them women, and four white men fell victims to mob ruthlessness during 1918 and in no case was any member of the mob convicted in any court and in only two instances were trials held. In both of these instances the mob mem-bers were acquitted."

AMERICA NEEDS BIG ARMY, SAYS COL. H. F. MILLER

America must have a large army and also an adequate merchant marine. These are the two outstanding lessons of the war, in the opinion of Lieut. Col. H. F. Miller, for many years busi-ness manager of the Chicago Associa-tion of Commerce, who has just re-turned from France, where he served for twenty-one months.

"It was the American doughboy with his rifle who won the war," said Col. Miller. Many other things were necessary, but the man with the rifle was the deciding factor. Marshal Foch said the only defect of the American soldier was that he would not retreat.

"America came just in time to the battlefield and its weight turned the balance. The immense output of this country in all the requirements of war, in food, supplies, and, above all, in men, brought the end of the con-flict.

"We must have an adequate army, with the machinery always in order, so that there can be 2,000,000 or 3,000,-000 armed men subject to call when needed. You might as well try to gov-ern New York or Chicago without a police force as to have this country without an adequate army."

ALFONSO CLOSES PARLIAMENT FOR NEW ELECTIONS

LONDON, May 2.—King Alfonso of Spain has signed a decree dissolving parliament, says a dispatch to the Ex-change Telegraph from Madrid. The dispatch adds that general elections will be held June 1.

The police and people, engaged in a May day demonstration, clashed yes-terday afternoon, twenty-nine police and several persons in the crowd be-ing wounded. The encounter occurred in front of the Bank of Spain.

Ten persons were killed, sixteen seriously injured, and a large number slightly wounded in disorders arising from demonstrations of protest against the high cost of living in the province of Tarancon on April 28.

Georgia Mob Burns Body of Negro Wife Murderer

Warrenton, Ga., May 2.—The body of Benny Richards, colored, was riddled with bullets, then burned early today when he surrendered to a posse which was guarding a swamp where he had barricaded himself after murdering his wife.

TOWNLEY MUST FACE TRIAL FOR DISLOYAL ACTS

St. Paul, Minn., May 2.—A. C. Town-ley, president of the National Nonpar-tisan league, and Joseph Gilbert, a league organizer, must stand trial in Jackson county on a charge of disloy-alty, the state Supreme court ruled to-day. The decision of the Jackson coun-ty District court, overruling demurrers brought by Townley and Gilbert, who sought to have the indictments quashed, was sustained.

Gilbert is charged with having made public utterances designed to discour-age patriotic cooperation in the war, and the Jackson county indictment holds Townley responsible for a Non-partisan league pamphlet which, the indictment holds, was a violation of the espionage act.

STUCKART PROTECTED IN BOND.

City Controller Harding yesterday assured City Treasurer Stuckart that the law per-mitting the city to invest surplus funds in city securities would not interfere with the treasurer's surety bond. Mr. Stuckart raised a point that he might be held responsible under his bond for investments of city funds. Mr. Harding said that the law permitted this investment.

HERE'S THE IRISH DECLARATION OF INDEPENDENCE

Justice Cohalan Gets Copy of Suppressed Document.

New York, May 2.—Supreme Court Justice Cohalan received today from Sean T. O'Kelly, the representative of the Irish republic at Paris, a copy of the declaration of independence adopt-ed by the Irish republic parliament, publication of which has been sup-pressed in Ireland. This is the first copy to reach this country.

The text of the declaration reads:

"Whereas, The Irish people is by right a free people; and,

"Whereas, For 700 years the Irish people has never ceased to repudiate and has repeatedly protested in arms against foreign usurpation; and,

Curbed by Military.

"Whereas, English rule in this coun-try is and always has been based upon force and fraud and maintained by mil-itary occupation against the declared will of the people; and,

"Whereas, The Irish republic was proclaimed in Dublin on Easter Mon-day, 1916, by the Irish republican army acting on behalf of the Irish people; and,

"Whereas, The Irish people is re-solved to secure and maintain its com-plete independence in order to promote the common weal, to reestablish jus-tice, to provide for future defense, to insure peace at home and good will with all nations, and to constitute a national polity based upon the people's will, with equal right and equal oppor-tunity for every citizen; and,

Threshold of New Era.

"Whereas, At the threshold of a new era in history the Irish electorate has in the general election of Decem-ber, 1918, seized the first occasion to declare by an overwhelming majority its firm allegiance to the Irish repub-lic:

"Now, therefore, we, the elected representatives of the ancient Irish people, in national parliament assem-bled, do in the name of the Irish na-tion ratify the establishment of the Irish republic and pledge ourselves and our people to make this decla-ration effective by every means at our command;

"To ordain that the elected repre-sentatives of the Irish people alone have power to make laws binding on the people of Ireland, and that the Irish parliament is the only parliament to which that people will give its allegiance;

Invasion of Rights.

"We solemnly declare foreign gov-ernment in Ireland to be an invasion of our national right which we will never tolerate, and we demand the evacuation of our country by the Eng-lish garrison;

"We claim for our national Inde-pendence the recognition and support of every free nation of the world, and we proclaim the independence to be a condition precedent to international peace hereafter.

"In the name of the Irish people we humbly commit our destiny to Almighty God, who gave our fathers the courage and determination to per-severe through long centuries of a ruthless tyranny, and, strong in the justice of the cause which they handed down to us, we ask his divine bless-ing on this, the last stage of the strug-gle which we have pledged ourselves to carry through to victory."

GREER COLLEGE OF MOTORING.
Learn driving, repairing, overhauling; actual practice; moderate tuition; day or evening classes. 1519 Wabash av. Phone Cal. 2837.—Advertisement.

CALL AUTO OF GARY EX-MAYOR 'STOLEN GOODS'

Bought It from a Friend, Knotts Tells Police from Chicago.

For an ensemble of baronial dignity and gentility there is no combination so perfect as that of the aristocratic motor car parked in the porte cochère of a gentleman's manor.

One fancies—as, for example, one might have at the Gary residence yes-terday of former Mayor Thomas E. Knotts of that municipality—that one can hear the liveried footman an-nouncing:

"Sir, your carriage awaits."

Attracts Four Sightseers.

The four sightseers who had just rattled up in their flivver gazed at the ensemble for sometime. And then one of them observed:

"That's a classy boat."

"A motah," explained one of the four. "Let's look it over."

They did, and then summoned Mr. Knotts.

"Say, where you get that car?"

"Why, I bought it three weeks ago for $300 from a man I've known for ten years."

"Well, that car was stolen April 21 from C. C. Dawson of 4428 Beacon street. We're Detective Sergeants William H. Doyle, John Sheehey, James Mullen, and Benjamin Welck of the detective bureau automobile squad and we want that car."

"You're boob coppers and you don't get that car."

Then They Get Warrants.

But they did. They obtained it on a warrant issued by State's Attorney Clyde Hunt of Lake county and the car is now in custody of the Gary po-lice. Mr. Dawson will endeavor to prove ownership this morning.

Former Mayor Knotts was in the public eye in September of 1911 when he was arrested on a charge of ac-cepting a $5,000 bribe. He was ac-quitted. Mr. Knotts declared it was a plot to discredit him. The United States Steel corporation was named as being hostile to his administration.

FIREMEN HURT IN COLLISION.

Louis Gosslin, driver, and Bartholomew Murphy, pipeman of engine company 9, were cut and bruised yesterday when the apparatus collided with a street car at Twenty-sixth street and Indiana avenue.

Mandel Brothers
Third floor
In the sweater shop:
New wool slipovers at 5.95
Swagger model sketched with purled top, fishtail hip

and square collar. The season's choicest colorings. A decided comfort in home or office. Third floor.

Mandel Brothers
Third floor
Bobbinet basques at 8.75
A charming style, the front, back and sleeves embroid-

ered; round collarless neck and ribbon sash. Pictured.
Tub blouses, $2
—two May specials
Blouses of voile: one model embroidered in dot effect, the other plain; both collarless and with round neck. Blouse shop, third floor.

you remember—
POMPEIAN OLIVE OIL
—"always fresh"
A Supply of the New Nineteen-Nineteen Pressing is Now Available
Sold Everywhere

Saving children's lives in Chicago

Do you know that one out of every three children in this city is suffering from some remediable defect? That child may be yours!

Do you know that four million children in this country are in need of immediate attention? Do you realize what this means in personal grief today—in national disaster tomorrow?

War—Bolshevism—plague—none are as terrible as this parasite which is eating our homes from within. We must save our children!

Dr. L. Emmett Holt in the first magazine article he has ever written sounds a real warning. The great authority on child welfare tells what to do—but leaves it to every American mother and father to carry out the logical remedies.

In the same issue, 4 pages on interior decorating and 15 pages devoted to Good Housekeeping Institute: 14 pages of the latest fashions—67 charming illustrations.

Then there's a wealth of fine fiction. "The House of Baltazar," a new novel by William J. Locke, rounded out with brilliant contributions by Philip Gibbs, Dorothy Dix, Rose O'Neill, Ida M. Evans, Kathleen Norris, James Oliver Curwood, W. L. George and many more. 200 pages.

And remember—every advertisement in Good Housekeeping is guaranteed—every food product advertised is tested by our Bureau of Foods, Sanitation and Health—every household appliance is tested by Good Housekeeping Institute.

GOOD HOUSEKEEPING
for MAY
OUT TODAY—AT YOUR NEWSDEALER'S—25 CENTS

"Love You More," French Denial to Coolness to U. S.

WASHINGTON, D. C., May 3.—Re-ports printed in American newspapers that the wartime admiration held by the French people for American sol-diers has waned since the armistice, have caused Captain A. Malick, aide to Marshal Joffre, to protest.

So far as the soldiers of France are concerned, Captain Malick writes in a letter to Lieutenant Colonel A. L. Pendleton, of the U. S. general staff, "the only difference is that we love you better [than in 1917] because we know you more.

"The original cause of misunder-standing," he adds, "is that Mr. Wil-son has too good a heart, and thinks the Germans belong to the human race, whereas they are only a sort of mix-ture of tiger and snake."

ONE MURDER CHARGE DROPPED.

Joseph Brochart, alleged slayer of Police-man Henry A. Mandleco, who was killed in a revolver battle April 23 with two robbers, was discharged on a charge of murder yes-terday by Judge Irwin R. Haxton in the Ha-glewood court. He has already been held to the grand jury by a coroner's jury.

JUDGE HAZEN ACTS TO REFUTE JURY'S ATTACK

Denies Politics Has Any Effect on Justice in His Court.

(Continued from first page.)

stolen. The driver of the wagon was not prosecuted, although he knew it. I took the statements of the alderman and two other character witnesses and weighed them against the insufficient evidence. I gave the state a week to get more evidence against Kazokonas and then discharged him. That is all there is to this thing. I do not feel that I should be criticised for it. There may be a question as to the ethics of aldermen appearing as character witnesses in criminal cases, but it is frequently done."

Aldermen Agree on Facts.

Ald. Franz and Ald. Fick admitted all these facts frankly.

"I would go to the front again as a character witness for a friend," said Franz. "I was asked to testify as to Kazokones' character and went out to Judge Hazen's court with Fick. The judge called us up before the trial and we stepped inside the chamber door.

"The door was open and the assistant state's attorney was there. We did not ask any favors of the judge, but told him that we had known Kazokones for years and that he had a good reputation as a business man. He is not a citizen, but has thirteen or fourteen men working for him. I knew some of these men. We testified and went away. That was all there was to it."

Judge Hazen, who was elected last fall, holds court at Englewood and at the stockyards. Judge Hazen formerly was a practicing lawyer and represented the Thirty-third ward in the city council. He is a Republican.

Echo of Hoyne Fight.

This attack upon Twentieth ward aldermen was taken in some quarters as part of the fight of the state's attorney's office on Democratic leaders in that ward. The grand jury in its report, however, distinctly states that no one in the state's attorney's office had anything to do with preparing the report.

The grand jury condemns the parole law as it is administered and recommends that the chief of police hold his officers more strictly responsible for crime in their districts. The anti-gun carrying law is urged and the state's attorney is commended for his method of dealing with crime. In a supplementary report the grand jury asserts that it finds no evidence that third degree methods were used by Assistant State's Attorney John Owen in the confession of Joseph Radakawitz; rather that Mr. Owen deserves commendation for his manner of handling that case.

The jury heard 508 cases and returned 398 true bills.

Report on Crime.

As to the crime situation the report says:

"It is the deliberate judgment of your jury that the great bulk of crime is perpetrated by professional criminals, and, second, that the existence and operation of the professional criminal is unnecessary, and is due to the failure of the sworn officers of the law to properly function.

"The jury desires to pay its tribute to the honesty, loyalty, bravery, and devotion to duty of the ordinary patrolmen and detectives with whom we have come in contact.

"Your grand jury, without qualification, denounces the parole law now operative in this state as being in a large measure responsible for the present carnival of crime. We have had dozens of glaring examples which demonstrated to us beyond doubt that the hardened professional, desperate criminal in the main is helped along in his nefarious occupation by this parole law.

"Despite our belief as to the integrity of the department as a whole, your jury nevertheless is of the opinion that measurably the police department is responsible for the wave of crime now prevalent.

"Your grand jury is of the opinion that you cannot have an efficient police force so long as patrolmen and superior officers are rewarded or punished for favors granted to or withheld from politicians.

"It is the candid and deliberate judgment of your jury that in order to prevent the shifting around of men in the police department, either as a political reward or punishment, it should be incumbent upon the chief of police to publicly announce the reasons which actuate him in making these transfers.

Assails "Higher Ups."

"It is our conclusion in reference to the police department that if there be inefficiency it is not among the ordinary patrolmen or detectives, but rather higher up. The patrolmen are discouraged, not only because politics frequently defeats them in their efforts to prevent crime and punish criminals, but in many instances they are actually punished for their activity in this connection."

The jury reports that the Municipal courts have in many cases extended leniency to criminals, and there are many cases where the prisoners were discharged in the lower courts and later indictments were returned by the grand jury.

The report also declares that the Municipal and Criminal courts are infested by lawyers of doubtful morality, and suggests that the bar association look into this matter and seek to remedy it.

JURY TARGETS

Inquisitors Charge Deal Between Judge and Aldermen.

PARIS RIOTERS BATTLE POLICE AT TRIBUNE DOOR

Birdseye View of Broken Heads and Desperate French Reds.

BY SPEARMAN LEWIS.

[Chicago Tribune Foreign News Service.]

[By Special Cable.]

Copyright: 1919: By the Tribune Company.]

PARIS, May 1.—Delayed.—When the golden sun had set behind the Trocadero this evening the day's rioting and battles between the Labor Socialists and the government, incident to the twenty-four hour tieup, was a fifty-fifty draw. At 8 o'clock tonight Paris was as tranquil as a spring night ought to be.

But of greater import than a recount of the exciting episodes of the day in Rue Royale, at the Madeline, along the Boulevard Italian, in the Place de la Republic, and finally at that historic site of the greatest manifestation of them all—the Bastile—it seems a fact that socialistic France today told the world what it is protesting about.

Socialist Demands Printed.

Today those dissatisfied with present conditions in France enumerated their points and got them to the public through two Socialist papers which managed to issue and through placards circulated free.

The great mass of working people in France, as represented by today's demonstrations, demand immediate demobilisation of the army, non-interference in Russia's internal affairs, removal of the censorship, restoration of normal business regulations and no income tax. There are many ramifications, but these are the essential demands.

Today's demonstrations were as much greater than the Jaures parade on April 5 as the next one will have to be greater than this to achieve an overthrow of the administration, but neither side tonight questions the fact that bad blood has been spilled today and the wounds will be long in healing.

Only three out of the scores of daily papers in Paris were permitted to appear—the Paris edition of THE TRIBUNE and two French Socialist papers.

"Tribune" Office Grandstand.

One of the most persistent points of attack in the early afternoon attempts of the paraders to break into the Place de la Concorde was at the intersection of Rue Royale and Rue St. Honore under the very windows of THE TRIBUNE'S Paris office.

From veritable grandstand seats on our second floor balcony we watched the marchers hurl themselves against the massed cavalry, infantry, and gendarmes that cordonlike stretched themselves across Rue Royale, the Madison street of Paris.

We saw the paraders come down the street laughing and shouting and kidding the armed force that opposed them. We saw a counter charge of cavalry trample civilians, who hit only with their hands as their only weapons, while the answering blows of the gendarmes were delivered with ugly sabers.

For thirty minutes by the watch the pulling, pushing and clubbing goes on, and then the melting crowd departs, leaving the soldiery triumphant. Another five minutes, and the corner is as quiet as a country village.

And then the tragedy of France—two by two they come, guided by a sister—orphans of France. Fifty of them are out for their afternoon's airing. The Yank M. P. steers them safely through the danger zone, and, thumbs in his belt, goes back to his lamppost in the center of it all.

'JOBS FOR YANKS!' WILL BE CHURCH PLEA TOMORROW

"Find a job for a soldier" will be the plea of Chicago's pastors at tomorrow's services.

JOBS for SOLDIERS

With every denomination responding to President Wilson's plea that the day be set apart as "Employment Sunday," it is expected there will be a flood of opportunities poured into the bureau for returning soldiers, sailors, and marines Monday. Many pastors have obtained registration cards and plan to distribute them to their congregations.

"Every day is 'Employment Sunday' with us," said Marshall Field III., associate director of the bureau, yesterday in discussing the subject. "There is a real scarcity of opportunities for office help and for colored labor, and I hope that Sunday's services will turn up something for the men who have been patiently waiting for jobs."

WOMAN MUST KEEP $10.

A $10 bill will be turned over to Mrs. Nellie Ahern of 3213 Archer avenue if she will call at the city hall. She found the money at State and Madison streets several weeks ago and turned it over to a policeman. He turned it into the police pension fund, but the city law department ruled yesterday that the money belonged to Mrs. Ahern as long as the rightful claimant did not appear.

U.S. NAVAL CRAFT ARRIVES TO AID ATLANTIC FLIERS

St. Johns, N. F., May 2.—The United States navy became a real factor in the contest for trans-Atlantic flight honors when the mine layer Aroostook, flying the Stars and Stripes, dropped anchor in British waters at Trepassey bay. It has on board the crew of the naval air station which will be maintained as the base for the American flying boats.

Adverse weather conditions this afternoon again deferred the start of the trans-Atlantic flights by Frederick P. Raynham, British aviator, and Harry G. Hawker, his Australian rival.

On the Grand Banks a heavy fog prevailed and on the land side a blinding snowstorm set in.

Will Have Lighted Way.

New York, May 2.—At 11:30 o'clock the navy's trans-Atlantic seaplanes will "hop off" on their flight of not less than 1814 hours to the Azores, it was learned at the Rockaway Point naval air station today.

This means that the three planes, the NC 1, 3, and 4, will travel all of one night and will not alight before 5 or 6 o'clock the morning after they depart from Newfoundland. Sixty destroyers equipped with powerful searchlights will sweep the heavens with continuous swinging beams all night so that the air pilots are to find their way along a path of light, with a "lamp post" approximately every fifty miles.

Hats for Smart Dressers

The All-Year-Round Hat

Spring, Summer, Autumn and Winter the "Foreign Texture" is correct—so light—so comfortable—so different.

Equal in quality to the imported kind but styled and priced the "Newmark" way—

$3 and $4

Watch My Advertisements for the Unusual in Hats

Hatter Newmark

DEARBORN JACKSON (Great Northern Hotel) MONROE DEARBORN (National City Bank Bldg.) CLARK WASHINGTON (Cormery Building)

Featuring exclusive fabrics in

BRONZE TONE SUITS—$25 $35 $45

In connection with our

32ND ANNIVERSARY

TO see these suits is to be at once impressed with their high quality of design and workmanship. Never before, this season, have such styles been created or offered at such attractive prices.

BRONZE-TONE Suits are shown in vast array of exclusive fabrics, rich and beautiful shadings of bronze in wide pattern variety. The models are the best from the best—the product of the leading clothes makers of America. Think of the variety in comparison with the limited styling scope of a single manufacturer.

(Second and Third Floors)

Bronze-Tone Topcoats, $20 to $55 *(Fourth Floor)*

Hats, Shoes and Furnishings that harmonize in color tones with the new Bronze-Tone Suits

(Main Floor)

THE HUB *Ask for the Bronze-Tone Folder*

Henry C. Lytton & Sons

State and Jackson—on the N. E. Corner

Mandel Brothers

Misses' section, fourth floor

Misses' new, captivating fashions

—exclusive, distinctive, conspicuously correct

Suits, frocks and capes attuned to the animation of youth, and in a fascinating selection of smart fabrics and preferred colors. Your selection will cost you less than you might expect: *Fourth floor.*

Misses' chic serge suits at 47.50

Of men's wear navy serge in the popular Russian blouse style, and vested with silk tricolette. Illustrated.

Misses' tricolette dresses at $60

Charming frocks of silk tricolette, in navy, henna, copenhagen or black; and exquisitely embroidered. Pictured.

Misses' fashionable cloth capes, 39.50

Two desirable models in velour de laine or men's wear serge; both styles sketched.

-man

here's SOME shoe for $4.85

WHEN you get a chance to buy shoes like these for 485—take our tip—buy.

If there's any question in your mind about their quality and looks, come and take a look at them—in our windows, if you like.

SELZ ROYAL BLUE STORES

Operated by Leon's, Incorporated.

2 STORES N. W. Cor. Clark & Madison Sts. S. E. Cor. Dearborn & Van Buren

200 Girls and Women Wanted at

Libby's

Blue Island, Illinois.

Work You'll Like—that Pays You Well

Two hundred girls and women are wanted at once for the bottling, labeling and packing of olives, pickles, etc., in our wonderful, newly completed Plant at Blue Island, Illinois.

600,000 Square Feet of Sunshine and Fresh Air

You will have ideal working conditions, reasonable hours, good pay while learning, permanent employment, and increased wages after completing a short period of training.

QUICK, inexpensive transportation from Chicago on the Rock Island and Illinois Central Railroads, or take Electric Line direct to plant from 63d and Halsted Sts. Apply today or tomorrow at the latest.

Libby, McNeill & Libby

Blue Island, Illinois

ABILENA The Ideal Cathartic WATER

Is Recommended for

Sick Headache
Constipation
Biliousness

It is a most dependable physic, giving perfect elimination and leaving the bowels regular. Abilena Water does not gripe, but performs its work quickly and in a perfectly natural way.

No Nausea
No Griping
Easy to Take
Always Works

Ask Your Druggist

10% Discount Sale on Victrolas and Colu... 2 Weeks: May 5—May ...

All orders placed now for ... deliveries receive discou...

Evanston Talking Machine ...

Phone Ev. 3787. 822 Chicago ...

Tribune readers are the kind that study advertising. They are educated buyers. Tell your story to them.

WATCH THE SENATORS' IN BOMB

Trace Maker Boxes Used T. N. T. S

New York, May 2.—A... partment of justice, po... ers, and New York d... Inspector Faurot conti... hunt for the criminals ... in the mails more than ... by dynamite bombs add... sent men in all parts ... but no arrests have b... far. It was intimated ... several radicals were ...

Officers at work on ... virtually convinced th... machines were made in ... expressed satisfaction ... in finding the plant w... tured the paper used ... the bombs. Only a sm... the paper has been dis... may be possible to trac... by means of it.

Capt. H. D. Trounce... pert of the bureau of ... here today from Washi... the police and fire dep... a close examination of ... was found that the dy... them was of the ordin... variety, but that it had ... nitro-glycerin to make ...

Postoffice Building

The bombs which ha... examined were hastily ... the postoffice today w... covered that the acid ... designed to explode ... mercury caps was eati... corks, threatening an e...

The postal inspectors ... close watch on three po... are the mail addresses ... States senators, one i... two in the middle wes... senators have taken a... legislation directed ag... W. bolshevism, and ... ments. One of the wea... perhaps the most ou... radicalism of the I. W... the senate.

Find Quantity of ...

One house was raide... in which the police fo... of explosives. It is kno... win Medical institute. ... in which the explosiv... were taken to police he... investigation proved th... contained T. N. T. and ... der.

Baldwin said his re... Charles J. Pinchel, an... born in Scranton, Pa., ... ants. He had served ... department and met ... Parker of Philadelphia, ... had called on him three ... left the explosives foun... cal institute" in his c... Faurot said that the ... the best quality and w... blow up a big building. ...

The police are sati... that the discovery has ... with the bomb conspir...

SECOND RIOT

Cleveland, O., May ... workhouse sentences ... were imposed today on ... 134 persons arrested ...

WATCH THREE SENATORS' MAIL IN BOMB PLOT

Trace Maker of Paper Boxes Used; Find T. N. T. Store.

New York, May 3.—Agents of the department of justice, postoffice inspection, and New York detectives under Inspector Faurot continued today their hunt for the criminals who deposited in the mails more than a score of deadly dynamite bombs addressed to prominent men in all parts of the country, but no arrests have been made thus far. It was intimated, however, that several radicals were under suspicion.

Officers at work on the case are virtually convinced that the infernal machines were made in this city. They expressed satisfaction at their success in finding the plant which manufactured the paper used as a covering for the bombs. Only a small quantity of the paper has been distributed, and it may be possible to trace the assassins by means of it.

Capt. H. D. Trounce, explosives expert of the bureau of mines, arrived here today from Washington, and, with the police and fire departments, made a close examination of the bombs. It was found that the dynamite used in them was of the ordinary commercial variety, but that it had been soaked in nitro-glycerin to make it more deadly.

Postoffice Building Imperiled.

The bombs which have not yet been examined were hastily removed from the postoffice today when it was discovered that the acid in the phials designed to explode fulminate of mercury caps was eating through the corks, threatening an explosion.

The postal inspectors are keeping a close watch on three postoffices which are the mail addresses of three United States senators, one in the east and two in the middle west. These three senators have taken a leading part in legislation directed against the I. W. W., bolshevism, and kindred movements. One of the western senators is perhaps the most outspoken foe of radicalism of the I. W. W. variety in the senate.

Find Quantity of T. N. T.

One house was raided this morning in which the police found a quantity of explosives. It is known as the Baldwin Medical institute. The containers in which the explosives were found were taken to police headquarters and investigation proved that the bottles contained T. N. T. and smokeless powder.

Baldwin said his real name was Charles J. Pinchel, and that he was born in Scrantorf, Pa., of French parents. He had served in the ordnance department and met a man named Parker of Philadelphia, who, he said, had called on him three weeks ago and left the explosives found in the "medical institute" in his care. Inspector Faurot said that the T. N. T. was of the best quality and was sufficient to blow up a big building.

The police are satisfied, however, that the discovery has no connection with the bomb conspiracy.

SECOND RIOT DEATH

Cleveland, O., May 2.—Maximum workhouse sentences of thirty days were imposed today on fifty-five of the 134 persons arrested in connection with Cleveland's May day riots, which resulted in the death of two men and the injuring of more than 200.

Joseph Ivantyl, 38, shot three times by a policeman in rioting last night, died in a hospital this morning. The unknown man who was shot yesterday afternoon was identified today as Samuel Pearlman.

Boston Riot Breaker Dies.

Boston, Mass., May 2.—Capt. Hugh J. Lee of the Dudley street police station, in whose district the Socialist rioting occurred yesterday, was found dead in bed at his home today. Death was said to be due to natural causes.

Arrest Three in Pennsylvania.

Westchester, Pa., May 2.—[Special.]—Three Hungarians were arrested here today after they had prowled around the home of State Senator T. L. Eyre, one of those to whom a bomb was found addressed in the New York postoffice.

PERCAPITA DEBT HERE LOW.

Chicago has the lowest per capita indebtedness of any of the ten largest American cities, City Controller Harding pointed out yesterday. The controller offered this showing as one reason why the legislature should give the city increased bonding powers. He said New York's per capita debt was $176.22 and Chicago's only $26.70.

ROMANCE OF YOUNGEST AMERICA

Sweethearts, Aged 2 and 3, Elope—Overseas Cap Foils Everything.

Catherine Du Mauro. *Woodrow Wilson Jacobs.*

There was quite a scandal in the Jacobs and Du Mauro flats at 2433 West Congress street yesterday, for young Woodrow Wilson Jacobs and young Catherine Du Mauro had run away together.

They had been sweethearts for some time, but their folks thought them much too young to marry and asked them to wait. When it was discovered they had eloped there were frantic appeals to the police, and the young couple were captured at Kedzie avenue and Twenty-second street some time in the evening.

The police recognized Woodrow by his overseas cap. He was too young to fight, being only 3 years old, but every day he told his mother he was going to war, put on his soldier cap, and went to see Catherine, who is a year younger than he.

The runaways were not so disappointed as it ma[illegible] believed when they were taken t[illegible] homes. They were hungry, and t[illegible], and they think this elopement stuff is all foolishness—too much trouble.

Harvard's "Boy Wonder" Held in Red Rioting

Boston, Mass., May 2.—Among the reds arrested yesterday in the May day riots is a man who says he is William Sidis, the youngest student to receive a bachelor degree from Harvard. Sidis, as a child, gave an astonishing definition of the fourth dimension. Surprise was expressed today that Sidis had become a radical.

When Sidis was called he was identified by Police Sergeant D. J. Casey as one who had carried a red flag in the parade. He pleaded not guilty to rioting and was held for a hearing May 13. The court fixed his bonds at $5,000.

Sureties Offered for Haywood Release Rejected

Sureties offered for William B. Haywood, international secretary and general organizer of the I. W. W., were rejected by the United States Circuit Court of Appeals. They were offered by George M. McIntosh and William Bross Lloyd, millionaire Socialist.

'IT ISN'T A BOMB, BUT YOU OPEN IT'; 'AW NO, YOU DO IT'

"Gimbel" Package Sent Doctor; It's Thought a Joke, BUT—

Bomb-shy Chicago will experience another quiver of excitement this morning upon learning that a second "infernal machine" has been received in the mail.

Dr. N. R. Flath, a dentist, 3901 Cottage Grove avenue, discovered it on his desk shortly after the visit of the mailman yesterday. His glance fell in astonishment on the trademark:

"Gimbel Brothers, New York City, N. Y."

It was addressed to him and bore 14 cents of postage showing New York City cancellation. Fifteen inches long and two and one-quarter inches in diameter, the pasteboard tube was sealed at each end by metal caps with the word "Percussion" imprinted thereon. A flap extended temptingly from one of the screw caps. Pull the flap, and——

"Huh, some brainless practical joker," declared the dentist. "I'll open it. Well, now, maybe——"

So he called Detective Sergeant Collins from the Cottage Grove station.

"Aw, Naw, It's Yours."

Collins examined it gingerly. "Why, that Gimbel Bros. label was cut from a newspaper photograph," he said. "The real bombs were sent in square packages, and this is round. That's as bogus as a gold brick. Why don't you open it?"

"You open it," said the dentist liberally.

"Aw, naw, it's yours. It wouldn't exactly be right, y'know, 'bout opening your private mail, so you'd better do it."

With that it passed through various channels to the department of justice.

Knows of No Reason.

The agent to whom it was consigned knew of a dozen reasons why the bomb wasn't a bomb at all, and then thought of a dozen reasons why the bomb might be a bomb.

"Let's open it and see," suggested a reporter.

"You can say for me," stated the agent, "that I'm taking no chances on its being a joke.

"We want to know who this special carrier is, and where it came from. Even the fact that the stamps appear to have been canceled on a flat package and transferred to the tube doesn't altogether convince me that it might not be a bomb."

BLAST A PLOT FOR BEATING THE RACING GAME

Printer's Arrest May Lead to Seizure of Swindle Gang.

A scheme to beat the pari-mutuel racing betting machines was frustrated during the last week by the Pinkertons, and details of the matter were revealed last night. About a year ago at Bowie a gang of swindlers put over a $15,000 cleanup by means of forged tickets, and in the last year there were various other frauds perpetrated by a gang on the talent. It is believed the present gang may be the same that put over the Bowie affair.

The story of the fizzle of the present swindle is this:

On April 23 William Mooney, 2615 Florence avenue, a printer, got a job with the Bentley-Murray Printing company, 159 North Wabash avenue. This firm prints the tickets for the Pimlico race meeting. That same day Mooney was approached by Harry Kraemer, known as a gambler and owner of a handbook.

A Good Proposition.

Kraemer said he had a good proposition to make. Mooney was amenable and Kraemer explained that if Mooney would get hold of the different sheets from the office they would be able to counterfeit the color scheme, numbering system, code, and different things in connection with the tickets.

Mooney got six sheets and hid them under his porch. Kraemer failed to show at the appointment. So nothing was done.

On Thursday morning Dan T. Murray of the printing firm discovered the loss. Six of the 150 sheets, from which the tickets of the pari-mutuel are made, were gone. Murray called up the Pinkerton agency, and Operatives E. Geauque and Ed Schumacher were assigned to the case.

Winslow Case Recalled.

By a process of elimination they simmered the suspects down to Mooney and Charles (Buck) Benton, who, it is said, drew the maps for the Ed Wheed gang in the Winslow Brothers robbery. A third suspect they soon left out of consideration. Benton was questioned, but denied any part in the affair.

Mooney was arrested by the operatives and Sergt. Ed Birmingham of the detective bureau. He confessed and told of an effort to get rid of the sheets.

The police are looking for Kraemer.

The swindle at Bowie and other places is said to have been operated by a gang possessing duplicate tickets for the pari-mutuel betting system. When a horse won the duplicate ticket would be presented to the cashier for payment before the rightful holder of the ticket number could appear.

JUNK DEALERS ASK POLICE TO QUELL STRIKERS

Acting on behalf of the Junk and Scrap Metal Dealers' association, David T. Alexander, a lawyer, asked Chief Garrity yesterday for police protection at seventy-six junk yards, saying that 200 junk teamsters are on a strike. Alexander told the chief that a demand had been made for more money, an eight hour day, and recognition of the union, which the owners refused.

He said 1,300 men employed in the yards have quit on account of the trouble and the efforts of "Mike" Artery and Roy Tangney, secretary and business agent of the Machinery, Safe Movers and Scrap Iron Teamsters, to organize them.

HELD ON "CON" GAME CHARGE.

S. M. Burroughs, charged with operating a confidence game, was held to the grand jury by Judge Hugh R. Stewart in the South Clark street court yesterday. Fred C. Brizzi, 1028 Addison street, said he cashed a bogus check for Burroughs.

GUERIN DENIES HOYNE PLEA IN VOTE FRAUD CASE

Judge M. Henry Guerin yesterday denied the plea of State's Attorney Hoyne for a change of venue in the vote fraud petition presented by County Judge Thomas F. Scully.

"If Hoyne is not guilty, he has nothing to fear in this court," said Judge Guerin. "His public attacks and statements, which are unjust and unfounded, will not swerve me from my duty.

"As to the charge that I am prejudiced against Hoyne, personally, I can only say that the Hoynes and the Guerins have been close friends for generations."

"Judge Guerin's daughter is always welcome to my home, but if he attempts to attend my son's wedding I shall personally slap his face and throw him downstairs," said Mr. Hoyne.

Harry Mitchell—Editorial

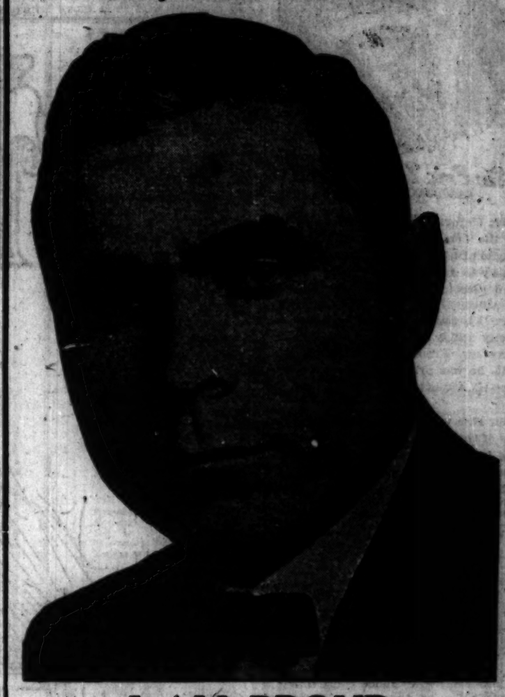

I AM PROUD

I am proud of the work of my new designers, Mr. Louis E. Bryant, Mr. James J. Nielson, Mr. Ingwald S. Urlie and Mr. Morris Helperin. They are making good. They are making to order the finest and best fitting garments in the city of Chicago. They have the experience, the knowledge and the ability to put the real style into a tailored garment. They know how because they are experienced men in the merchant tailoring business. They are high salaried men. They have worked only for the highest priced tailors around the city.

None of these men has ever made a garment for less than $50 and up as high as $125, and they are now working for me and my customers. They fit young men into the extreme novelty fashions, if they want them, as well as the conservative business men. They know the business from A to Z. They know how to deal with customers. They know how to treat them. They know how to please them and produce results.

There are no disappointments here. Everything is ready on time and—on short notice, if desired. In one word, it's a pleasure to deal with such fine men as they are.

I invite you to come in now and see the wonderful new line of woolens—a variety of over 5,000 patterns—which I have just received. They are regular $50, $60, $70, $80, $90 and $100 fabrics, but I will make your suit to your order from any one of them for only $35, $40 or $45, and I will give you an EXTRA PAIR OF PANTS FREE!

Everything is up to date in colorings and designs. The quality is guaranteed. I venture to say that there is not one pattern in this big lot of fine woolens that I have just received that any other tailor in the whole city of Chicago would attempt to make a suit of for less than $50, and as high as $100. My price is only $35, $40 and $45, and I give an EXTRA PAIR OF PANTS FREE with EVERY suit.

An experienced designer will take your measure. The finest cutters will cut your garments and an expert fitter will fit you before the garments are completed. The best tailors will make your clothes, and when the garments are finished you will have perfect satisfaction. In one word, I guarantee everything to be first-class in every respect.

I am equipped with the best organization in the city to give satisfaction, so you need not hesitate—come in, examine my goods and order.

HARRY MITCHELL
16 and 18 E. Jackson Blvd.
BETWEEN STATE AND WABASH AVE.

SILVER-BROTHERS!
76 W. Madison St.
(Between Clark and Dearborn Sts.)

YOU can save $8.50 to $10 on your Spring Suit tomorrow and get an extra pair of pants FREE at this store—the only store of its kind in Chicago or America. We make and sell our own clothes and appeal especially to the live, alert young man or business man. Our styles are the newest, fresh from our shops every day—and in addition we guarantee "double wear"—with each suit we give you.

EXTRA PANTS FREE

Come in tomorrow and get acquainted—see our natty styles and splendid savings.

OPEN SATURDAY NIGHTS TILL 10

$25 Spring Suits
for men and young men—well made in neat patterns—splendid styles—guaranteed "Duble-Service" $25 Suits, here at..... $16.50 EXTRA PANTS FREE

$30 Spring Suits
for men and young men—latest waist seam and other attractive models—perfect fit—guaranteed "Duble-Service" $30 Suits, here at..... $21.00 EXTRA PANTS FREE

$35 Spring Suits
for men and young men—newest fabric—cassimeres, flannels, worsteds, in blues, greens, browns, grays—guaranteed "Duble-Service" $35 Suits, here at..... $25.00 EXTRA PANTS FREE

$40 Spring Suits
for men and young men—splendid Hand-Tailored Suits in fine worsteds, flannels, mixtures—silk lined—guaranteed "Duble-Service" $40 Suits, here at..... $30.00 EXTRA PANTS FREE

A Test of Quality

During the war you could get ordinary coffee—but you couldn't buy G. WASHINGTON'S COFFEE!

The Government, because it wanted the best for the boys in the trenches—took all the G. Washington's Coffee!

Now that G. Washington's Coffee is back from the war—why shouldn't you have the Best?

Pure coffee, ready for instant use—made in the cup at the table.

Delicious—certain—uniform.

G. Washington's COFFEE

Went to War—Home Again

G. WASHINGTON SALES CO., INC., NEW YORK

BEACHEY & LAWLOR

Jameson Derby $5

ALL hat styles shown by Beachey & Lawlor are selected with different types of men in mind.

There is but one derby expressly adapted to your personality. We have it.

$5, $6, $7, $8 and up

BEACHEY & LAWLOR
CLOTHIERS : HATTERS : FURNISHERS
DEARBORN & MONROE STREETS

LOOK BEFORE YOU BUILD

Get Ready for Clean-up & Fix-up Week!

—by visiting Chicago's big Building Material Exhibit.

There'll be more than usual to do this year around your home or property. You'll be ready for the repairs that the war postponed and the additions you have planned.

May 11th is the start of clean-up week, and it's sure to start a lot of reconstruction work. Act now—don't let next Monday catch you unprepared. Visit Chicago's big Building Material Exhibit and pick the materials for your rebuilding or repairs. Here 140 leading manufacturers maintain free, permanent exhibits of their products, covering all the new things in building material and equipment. Roofings, fencings, cement, wall tile, paints, lumber, floorings, stucco finish, ventilators, lighting fixtures, are just a few of the items here for you to see, test, compare and choose from. You'll find that a visit here will be highly interesting and profitable—you will save time, mistakes, and perhaps a good deal of money. Admission free.

Ask for free magazine on building

Building Material Exhibit
Insurance Exchange Building
Jackson Blvd. at 5th Ave.
ENTRANCE ADMISSION OPEN
SECOND FLOOR FREE DAILY 9 to 5

BUILDING MATERIAL EXHIBIT

Buy Victory Bonds

Quality

Looking for style?

You'll find the correct thing here; the newest and best ideas in clothes.

Single-breasted waist-seam suits; double-breasted models; many other types.

Looking for values?

This is the place for that, also; you can't get more for your money anywhere. We guarantee that; money back if you don't think so.

$30 to $50

Foreman's
63-67 West Washington St.

AMBITIOUS CHICAGO WOMEN never let a morning pass without a careful reading of The Tribune. They know they can't afford to.

ABILENA
The Ideal Cathartic WATER
Is Recommended for
Sick Headache
Constipation
Biliousness

It is a most dependable physic, giving perfect elimination and leaving the bowels regular. Abilena Water does not gripe, but performs its work quickly and in a perfectly natural way.

No Nausea
No Griping
Easy to Take
Always Works
Ask Your Druggist

% Discount Sale on New
ctrolas and Columbias
Weeks: May 5—May 2
orders placed now for future
deliveries receive discount.
anston Talking Machine Shop
one Ev. 3787. 922 Chicago Av.

WILSON THROWS COLD WATER ON WOMEN'S HOPES

Nations League Jobs Are Open, but No Chance for Views.

BY CONSTANCE DREXEL.
[Chicago Tribune Foreign News Service.]
[By Special Cable.]
[Copyright: 1919: By the Tribune Company.]

PARIS, May 2.—President Wilson, at the fifth plenary session of the peace conference, certainly disturbed the hopes of women who have been elated at their supposed progress in the league of nations. As president of the commission, he was speaking of changes made in the covenant and already accepted.

We had all supposed the new amendment making women eligible to all positions in connection with the league referred to political posts and meant women would be called into leadership of the world's affairs. But the president mentioned the word "employment," just as if women had been thinking only of jobs and not of bringing their point of view into the new world organization.

Here Is New Amendment.

This is the new amendment which is inserted in article 7: "All positions under or in connection with the league, including secretarial, shall be open equally to men and women."

This is the way the president referred to it without reading from the notes: "The third amendment refers to the employment of men and women." Then, as if to correct some possible misapprehension, he quickly added, "that is to say, to employment by the league," emphasizing the words "by the league."

I was some distance away among the press representatives, so I could not see the president clearly, but I am under the distinct impression that Premier Clemenceau whispered the last words to him, because he bent down a bit toward the French statesman as if he had been nudged while speaking and had not quite understood. The announcement will be a great disappointment to the women leaders gathered here.

Mrs. Wilson Looks On.

Mrs. Wilson was an interested spectator while the president explained the changes. This was her second attendance on the peace conference, her first being when the league of nations originally was proposed.

Although in winter dress, because so far spring has refused to smile on Paris, she looked nice and happy. She had on a black cloth tailor suit trimmed with seal and a particularly smart hat of very dark brown velvet with a pompon of blue uncurled ostrich in the back.

The only touch of spring was a small corsage bouquet of lilies of the valley. With Mrs. Wilson were Miss Benham, Admiral Grayson, and Henry Morgenthau, former ambassador to Turkey.

LEAGUE'S SECRETARY

Sir Eric Drummond, Who Has Been Nominated by President Wilson as the First Secretary General of the League of Nations.

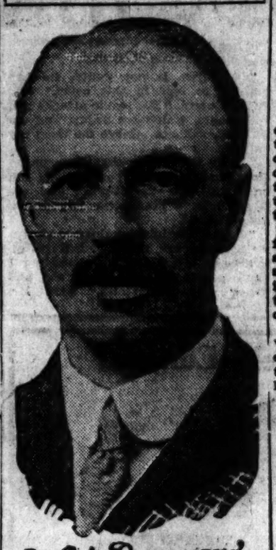

Sir Eric Drummond
UNDERWOOD & UNDERWOOD

Sir (James) Eric Drummond, named as the first secretary general of the league of nations, has been private secretary to A. J. Balfour, the British foreign secretary, since December, 1916. Previously he had served Sir Edward (now Viscount) Grey in the same capacity while Sir Edward was foreign secretary. From March, 1912, to June, 1915, he was private secretary to Herbert H. Asquith, then the British premier.

Sir Eric was born on Aug. 17, 1876, a son of the eighth Viscount Strathallan, and is a half-brother of and heir presumptive to the Earl of Perth.

The new secretary general will receive a salary of $25,000 a year.

High School Cadets Come Home from Camp Today

One hundred troopers of Chicago's high school army will come home today after a week's intensive drill at Camp Roosevelt, the new cadet summer camp near Lake Harbor, Mich.

ROME writes "W. Wilson—N. Lenine" on her walls, fears France, mistrusts America—why? Read "The alternative in Italy" in this week's issue of

The Nation
10c

At all news-stands
Subscription $4 a year

HALF-CENT COIN URGED TO MEET PAYMENT OF TAX

Some Dealers Using the New Revenue Law to Profiteer.

[BY A STAFF CORRESPONDENT.]

Washington, D. C., May 2.—[Special.]—Communications have reached the treasury department urging the coining of a half cent piece as a means of making exact payments of revenue taxes, but there is no indication that the department will favor the proposition.

Agitation on the subject, reported from Chicago and other cities, it was stated by treasury officials, would be successful only if sufficiently strong to induce action by congress. Such action would be necessary before a coin of a new denomination could be issued.

Inasmuch as the extra half cent which taxpayers are required to pay on numerous articles goes into the treasury, its officials would not be likely to take the lead in a move which would cut off a portion of the revenue. Members of congress, as the direct representatives of the people, might champion the proposal.

Fight on Profiteering.

Officials of the internal revenue bureau are trying to prevent profiteering through greater increases in prices than justified by war taxes. The regulation for the collection of the luxury tax has been framed specifically with a view to this end. It is provided that it must be clear to the customer just what the price of the article is and the amount of the tax.

Although the luxury tax has been in effect only two days, reports of profiteering are beginning to reach the revenue bureau. Revenue agents say violations will not be tolerated. One of the complaints reaching the bureau today was that extra charges were being made upon candy under pretense of a war tax. While the luxury tax applies to soda water, it does not extend to candy.

Penalties Are Provided.

Under the revenue law false representations are subject to a fine of not more than $1,000 or imprisonment of not more than one year, or both. Section 1,°19 of the law says:

"That whoever, in connection with the sale or lease, or offer for sale or lease, of any article, or for the purpose of making such sale or lease, makes any statement, written or oral (1), intended or calculated to lead any person to believe that any part of the price consists of a tax impsode under the authority of the United States, or (2), ascribing a particular part of such consists of a tax imposed under the thority of the United States, knowing that such statement is false or that the tax is not so great as the portion of such price ascribed to such tax, shall be guilty of a misdemeanor, and upon conviction thereof shall be punished by a fine of not more than $1,000 or by imprisonment not exceeding one year, or both."

SEVENTY DEAD, MANY INJURED BY EARTHQUAKE

SAN SALVADOR, May 2.—Seventy persons were killed and more than 500 persons were injured as a result of the earthquake of April 28.

The damage was extensive in this city and near-by towns to which the earth shocks were confined.

The American legation building was damaged, but no Americans were hurt.

REEVES ROME NAVAL ATTACHE.

Washington, D. C., May 2.—Assignment of Lieut. Commander John W. Reeves to be naval attaché at Rome was announced today by the navy department.

ECHOES

Mrs. W. I. King, 1423 Lincoln street, is seeking news of her son from some member of the 75th company of the 6th regiment of marines. Her son, Tony L. Gandy, was killed in action Sept. 14, 1918, while serving with that company.

The noncommissioned officers' training corps will meet at 9 o'clock tomorrow morning in the Bartlett gymnasium, University of Chicago, for an all day "hike."

Lieut. Col. Lawrence Whiting, formerly executive officer of the finance bureau under Brig. Gen. Charles G. Dawes and now assistant to the high finance commissioner at the peace conference, is home from France, but expects to return.

Capt. Marshall Field III. will speak to members and friends of the 122d Field Artillery auxiliary at their regular meeting in the Morrison hotel at 2:30 o'clock tomorrow afternoon. Mrs. Maybelle Boyer will be soloist. Plans for the homecoming of the regiment will be discussed.

Mr. and Mrs. Charles T. Haigh of Homewood, Ill., have been notified by the war department of the death of their son, Edward, a private in the 149th field artillery. Shortly before the division was scheduled to leave for home he contracted diphtheria and died at Cobienz, Germany, April 18.

Boys of the 124th U. S. field artillery will be given a rousing welcome home by the auxiliary of the regiment, according to plans made at a large reception and card party in the Hotel Morrison last night.

Relatives and friends of men who served in the war will have the opportunity of visiting the Khaki and Blue club, in Grant park, today. Although the club is open at all times for men in uniform or discharged men, civilians ordinarily are not admitted except by invitation. That ruling, however, is waived for today—Honor day.

A card party will be given by the mothers of the 53d engineers for the welcome home fund Wednesday, May 7, at 2 p. m., at Rothschild's tearoom, eighth floor.

Smart Scarfs for Spring

The Fifield Scarf is distinctive—the uncommon exclusive pattern—many pleasing effects at $2.50.

Fifield & Stevenson, Men's Wear
328 Michigan Avenue
McCormick Building

Tobey
Specially Priced Furniture

$19.50

We place on sale today a lot of beautiful solid mahogany Martha Washington work tables with mahogany drawer work. Top 28 x14 in. Top drawer contains sliding tray for scissors, thimble, etc.; one drawer has rods for spools of thread.

There are many attractive values in a great variety of articles to be had here just at this time. Among them are:

	Regular Price	Special Price
Frosted Brown Reed Chair or Rocker, damask	$ 30.00	$ 19.00
Natural Cane Chaise Longue, cretonne	60.00	39.00
William and Mary Antique Mahogany Finish Tea Cart	28.50	19.00
William and Mary Walnut Top Oblong Dining Table	74.00	56.00
Sheraton Mahogany Sideboard	270.00	198.00
Jacobean Antique Mahogany Finish Dining Chairs	12.50	9.00
Adam Mahogany Oval Dining Table	70.00	53.00
Italian Walnut Top Living Room Table	32.00	25.50
Queen Anne Mahogany Desk	90.00	67.00
Chippendale Mahogany Davenport, damask	125.00	92.00
Arm Chair to match	67.00	49.00
Queen Anne Mahogany Chair or Rocker, velvet	39.00	27.00
Overstuffed Davenport, tapestry	265.00	196.00
Louis XVI. Mahogany Dresser	86.00	68.00
Chippendale Mahogany Chiffonier	90.00	49.00
Queen Anne Mahogany Bed, twin size	96.00	59.50
Queen Anne Mahogany Dressing Table	148.00	79.00
William and Mary Mahogany Dresser	130.00	94.00
Early American Walnut Chiffonier	77.00	57.25
Louis XVI. Enameled Bedroom Suite, 8 pieces	1224.00	875.00

The Tobey Furniture Co.

CHICAGO: Washington Street and Wabash Avenue
NEW YORK: Fifth Avenue at Fifty-third Street

Interior view of the new tailoring store of Woodward Holmes

Chicago headquarters for the celebrated

Ed. V. Price & Co. Tailoring

Known throughout every state in the Union for its finished excellence and assured satisfaction

The Woodward Holmes store, in its design and equipment, was planned to worthily represent the high character and integrity of the *Ed. V. Price & Co.* wholesale merchant tailoring organization.

Its purpose is to serve the men of Chicago as *Ed. V. Price & Co.* would have them served, and to this end, you will note that nothing has been overlooked in the matter of equipment, service or merchandise that could possibly add to its efficiency.

The extent of our selection of fine imported and domestic woolens will be the first important feature to command interested attention—hundreds of rich, substantial woolens in new patterns reflecting the final word in quality, good taste and sartorial smartness, all displayed in a worthy setting.

But the final test lies in the finished product—tailoring that justifies the long-time famous question

What's your Tailor?

Woodward Holmes will deem it a privilege to personally meet you and further explain the advanced ideas of this new tailoring store in relation to its really worth-while advantages to you.

WOODWARD HOLMES
52 and 54 West Adams Street
Marquette Building, Opposite Post Office
Shirt Maker *Fine Neckwear*

Smart Scarfs for Spring

The Fifield Scarf is distinctive—the uncommon exclusive pattern—many pleasing effects at $2.50.

Fifield & Stevenson Men's Wear
328 Michigan Avenue
McCormick Building

REILLY'S BUCKS MAKE TRIUMPHAL ENTRY THURSDAY

Final Details for Parade; $100,000 Extra for Expenses.

They'll be home Thursday morning. Chicago's gunner heroes of the One Hundred and Forty-ninth field artillery. Official announcement of the date, unsettled yesterday in a sweep of homecoming preparations that touched the regiment's own pep and snapped loose ends of the great welcome program into working shape.

With Reilly's Bucks straining at military discipline in Camp Merritt and a small advance party already well on its way to Camp Grant to prepare a place for the regiment, members of the various welcoming committees announced the Chicago stage set for the largest homecoming event of the year.

Ask $100,000 for Expenses.

Forty members of the executive committee appointed by Gov. Lowden to represent the state in the homecoming met at the Mid-Day club, upon the call of Walter H. Wilson, chairman, and decided to launch a subscription campaign at once in order to raise an additional $100,000 to meet the expenses of the elaborate welcome receptions.

The city welcoming committee, called together by Col. W. N. Pelouze, chairman, completed final details for the Rainbow parade and entertainment of the artillerymen during their day in Chicago. Officers of both regimental auxiliaries notified all homefolks of the arrival date and homecoming program and prepared to turn out en masse for the event they have been looking forward to for months.

Col. Reilly's regiment, including 1,611 officers and men, will arrive over the Michigan Central in three train sections at 8:20 a. m. Thursday. They will be met at the station by most of Chicago and will be received by the governor's reception committee, headed by R. E. Sunny, the city committee commanded by Col. Pelouze, a committee from the Regimental Relief association led by Jacob M. Dickinson, and a committee from the Fathers and Mothers' association.

Review by Lowden and Wood.

After their reception in the Coliseum the entire regiment, with its wounded and convalescent members who have already come home, will parade down Michigan avenue to be reviewed at noon by Gov. Lowden, Gen. Wood, and other army, state and city officials. At 1 p. m. the entire regiment will be banqueted in the Congress hotel and later dismissed to report for duty again at 3 p. m. for its trip to Camp Grant.

Members of the G. A. R., Loyal Legion, Sons of Veterans, and other patriotic organizations will join in the welcome.

Miss Margaret Reilly, sister of the regimental commander, announced yesterday that Col. Reilly wants all returned members of his unit to meet Maj. Richardson on the east side of Michigan avenue and Twelfth street at 1 a. m. Thursday, wearing their uniforms and steel helmets. Men without helmets may secure them from the depot quartermaster, 1819 West Thirty-ninth street. Pennants will be distributed to all home folks upon application at the Relief association headquarters, room 923 Marshall Field building.

Members of Mrs. Unger's Fathers' and Mothers' association announced yesterday that they will send a committee to Mayor Thompson protesting against staging the homecoming banquet in the Congress hotel and asking that it be held in the Hotel La Salle. A final massmeeting will be held by that organization in the La Salle tomorrow at 3 p. m.

ADVERTISE!

This Man Knows. He Has Spent $5,000,000 for Newspaper Ads.

Henry C. Lytton

$5,000,000 FOR ADS, KEYSTONE OF HIS FORTUNE

On 32d Birthday of His Store Lytton Tells Success Secret.

Thirty-two years ago today Henry C. Lytton opened "The Hub," on the northwest corner of State street and Jackson boulevard; and certain wise merchants of the city chuckled heartily.

He had but $12,000. He borrowed $9,000 more; and then before he even opened the door he spent $5,000, almost one-fourth of his entire capital, in—what do you suppose?

Newspaper advertising!

Yes, it was a great joke. Not only had this raw youngster moved "way out to the edge of town," where nobody would ever find the place, but he "just threw away 25 per cent of his capital."

Spends $5,000,000 for Ads.

Today there is only one of those wise men in business, and he's on a side street, and you hear little about him. Mr. Lytton's store has grown into a State street skyscraper; and in those thirty-two years he has spent more than $5,000,000 in newspaper advertising.

Mr. Lytton told the story last night in the Blackstone hotel. He's one of those wiry, restless, active captains of industry you read about, with wide shoulders and prodigious fists. He's more than 70, yet on each side the bald furrow in the center of his head the hair is jet black, with only a few white hairs showing.

"It may seem strange," he said, "but the people believe what they read in the newspapers. That's what makes advertising in the newspapers so valuable. I have always made it a point to state the truth exactly, never to exaggerate. I would rather have the customer a little surprised when he looked at the goods than a little disappointed.

"I've tried advertising on billboards, in street cars, in magazines, and pamphlets, in novelties. I once sent up a flock of balloons with letters tied to them, and prizes—$500, $100 and other awards—to the finders.

"I stuck up sign posts all over the city, with hubs on the top of them, you know, and the street names. Well, some of them went for kindling wood; some were torn down by the city when they put up street signs. I tried many other ways of advertising—but the newspapers proved by all means the best, and I kept everlastingly at it. Advertising is to the building up of a business what steam is to commerce.

Sees Prosperity Ahead.

"My business increased. I rented the two stores adjoining; and then the landlord wanted to eat me up, and I moved across the street. Last April we had the biggest day, the biggest week, and the biggest month in our history. There is an enormous amount of money being spent now. The United States has started on an era of unexampled prosperity.

"And if every big corporation in the land shared its profits with its employes—which they should—there wouldn't be bolshevism. There would not be any unrest.

Establishes Profit Sharing.

"I believe in cooperating with my employes. I put in the profit sharing plan in the Hub. And I intend to give the employes more money. I believe the working classes are entitled to more. I believe in unions—but I do not believe in strikes. A strike only hurts the workers. They can always arbitrate. There is too much talk of the capitalists subjugating the workers. Let the workers be economical and soon they will be capitalists.

"I got 5½ cents a week when I started. I saved it. I worked hard. And when I had money saved I was able to get large credit when I needed it.

"I believe in energy. That's what has kept me young. Energy, always going with young people, exercise, moderation in all things, and walking every day. In the last thirty-two years I have walked to work and walked home every day, with possibly a dozen exceptions—when it was blizzardy. About five miles. The rain never bothered me.

"This is a city of wonderful opportunities. It had a population of about 200,000 when I first came here; now it is going on 3,000,000. In the next fifty years—well, the present Chicago will seem as small then as that city of thirty-two years ago seemed to me.

Wonderful Opportunities Here.

"Yes, wonderful opportunities—but the greatest surprise to me is that all these people can sit still and let the subway proposition stay in politics. That's what the city needs most; and the people last fall actually voted against it. I was amazed. Are they going to wait forever for this subway? I suppose it was because the administration told the people that capitalists would make money out of the subway. Well, why shouldn't capital have a fair return? Say 6 per cent net on the investment?

"But the subway should be controlled by the city, and conducted by private enterprise. Let those run it who know how."

Mr. Lytton had hauled up a heavy chair for the reporter, carrying it across the corridor. And when the reporter rose, Mr. Lytton picked up the heavy chair, and put it back where it was.

Lawyer Tries to Stop Dry Law Enforcement

San Francisco, Cal., May 2.—Permanent injunction to restrain Mrs. Annette A. Adams, United States attorney, from enforcing provisions of the wartime prohibition act of Nov. 21, 1918, and the Sheppard prohibition amendment, was sought in the United States district court here today in a petition filed by Theodore A. Bell, an attorney.

Mandel Brothers
Buy Victory Bonds

Milanese silk gloves
for women—1,150 pairs
at 95c

900 pairs of 2-clasp gloves with heavy, 5-row self-back; white, champagne, gray, cannon, silver, pongee. *First floor.*

250 pairs 2-clasp gloves with 5-row contrasting embroidery; pongee with brown, champagne with black, brown with pongee.

Mandel Brothers
Buy Victory Bonds

In the fourth floor frock shop dedicated to dresses under $30

Printed georgette frocks

at $25

Printed georgette daily is being more generally chosen as its charm becomes more widely appreciated. These frocks at $25 will serve for all summer wear, and are dollars below regular. *Fourth floor, north aisle, Wabash avenue.*

Mandel Brothers
Buy Victory Bonds

In the misses' and small women's outfitting section, third floor:

Misses' tub dresses at $5

3 selected models—May sale

Tasteful frocks, in plaids, checks and solid colors; the neck round, or in buster brown

effect; the three styles sketched. Sizes for misses of 16, 18 and 20 years—or for women petite of figure. *Third floor.*

Are you married to your tailor?

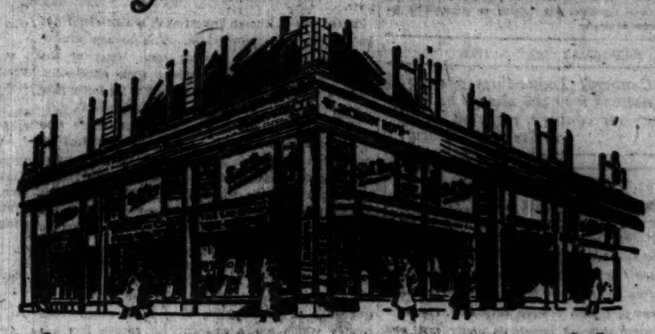

if so, take a day off—

You men who are married to your tailors are the ones we want to talk to. Men who are paying $50, $60 and $70 for their clothes—we want to show you what real value is. You will probably say it can't be done. But there are thousands in Chicago that know it is being done. Here is why we can offer $45, $55, $60 and $70 suit and overcoat values at only $27 and $34. We make but $2 profit on each garment, our rent is low and we sell for cash only. This means big volume. For over 35 years we have offered values that no loop tailor could dare duplicate. If you don't think so step in tomorrow and examine the beautiful woolens priced special during our great anniversary sale at only $27 and $34 per garment. Every garment guaranteed all wool. And don't forget the extra pants with every suit free.

Men! Look at These Special Anniversary Sale Values

$27 — Regular $45, $55, $60 Suit and Spring Overcoat values. Made exactly to your measure. Free try-on—perfect fit guaranteed. Extra pants free!

FREE! EXTRA PANTS SAME MATERIAL FREE!

$34 — Our regular $55, $60, $70 Suit and Overcoat values. Every garment cut, fitted and tried on in our own store. Extra pants free!

Open Evenings Till 6—Saturdays Till 9

SELL BROS
TAILORS SINCE 1884
31-39 W. Jackson Blvd., Opp. Great Northern Hotel

YOU are invited to name THE MERCHANTS LOAN AND TRUST COMPANY in your application for Victory Liberty Loan Bonds, whether you are a customer of the Bank or not, and complete your payments through us under any of the three offered plans:

1. Payment in full on or before May 20, 1919.
2. Government Plan: 10%, July 15; 20%, August 12; 20%, September 9; 20%, October 7 and 20% plus accrued interest, November 11, 1919.
3. Partial Payment Plan: Payments of $2.50 for each $50.00 subscribed for, payable twice each month from June, 1919, to February, 1920. Under this plan, full 3% interest will be allowed on all payments if made according to schedule.

Whichever plan is selected, the U. S. Treasury Department requires that 10% of amount subscribed accompany application.

LIBERTY BONDS of any issue are accepted from our Savings Depositors for safe keeping without charge.

THE MERCHANTS LOAN AND TRUST COMPANY

Capital and Surplus, $12,000,000

"Identified with Chicago's Progress Since 1857"

112 West Adams Street, Chicago

PATRIOTIC RALLY

OLE HANSON

MAYOR OF SEATTLE

Will Speak at

LAKE VIEW HIGH SCHOOL AUDITORIUM
(Ashland Ave. and Irving Park Blvd.)

AT 8 P. M. SATURDAY, MAY 3

At 8:30 P. M. Saturday, May 3, Mr. Hanson will speak at LeMoyne School Auditorium, Waveland Ave. and Rokeby St.

SHALMAR
IS COMING!
Watch for it in The Chicago Tribune
TOMORROW
PIGGLY WIGGLY
All Over the World

when you think of writing think of WHITING

Furs Remodeled
Now at Lowest Prices
A. BISHOP & CO.
12 W. Washington St.
Est. 1880. 100 Ft. W. of State St.

MANY A HOUSEWIFE HAS FOUND NEW METHODS IN TRIBUNE COLUMNS

The Chicago Tribune.

THE WORLD'S GREATEST NEWSPAPER.

FOUNDED JUNE 10, 1847

ENTERED AS SECOND CLASS MATTER JUNE 3, 1906, AT THE POSTOFFICE AT CHICAGO, ILL., UNDER ACT OF MARCH 3, 1879.

All unsolicited articles, manuscripts, letters and pictures sent to "The Tribune" are sent at the owner's risk, and the Tribune company expressly repudiates any liability or responsibility for their safe custody or return.

SATURDAY, MAY 3, 1919.

"Our Country! In her intercourse with foreign nations may she always be in the right; but our country, right or wrong."
—Stephen Decatur.

THE TRIBUNE'S PLATFORM FOR CHICAGO

1—South shore—south park plan.

2—Modernize Chicago water department.

3—Extend the Chicago plan—completion of the Twelfth street project and Michigan avenue link—development of Ogden avenue extension, etc.

4—Complete railroad terminals under way and develop other new terminals.

5—Build boulevards along the drainage canals and connect them with the park system.

6—Lessen the Smoke Horror.

JAPAN'S VICTORY.

The striking diplomatic victory of Japan which secures to her the rich profits of development in the province of Shantung has been described and illuminated in yesterday's remarkable dispatch from Henry Wales, one of THE TRIBUNE correspondents at Paris. This victory is but the natural fruit of the astute and single minded statecraft of the Japanese government, which never allows its attention to be distracted or its purpose relaxed from the service of Japan.

No one can speak with more eloquence and felicity than the Japanese leaders those lofty phrases of peace, of moderation and friendship, of unselfish purpose and international accord with which we have tried to assuage the disillusionment and despair of the great war. But if we are wise we shall note that meanwhile Japan has steadily pushed her interests and has steadily waxed in wealth and power.

The war has been for Japan a golden stroke of fortune. It has laid her greatest rival low. Many years must pass before Russia or a Siberian state can seriously obstruct Japan se policy. On the other hand, the German menace enabled Japan to bind her ally, England, to her interest as she could not have been bound in less decisive circumstances. Japan has pressed her advantages resolutely and her command of the situation in the far east seems now virtually unchallengeable. At the same time, war has brought great prosperity to Japan's industry and commerce as it did to ours but without the heavy discount we have paid through costly participation on a large scale. Japan has been in the war but not of it. Her only military operations have been the expedition against Kiau-Chau and that in Siberia, the first of which has proved, perhaps, the most profitable enterprise of the war, while the second may prove even more far reaching in its benefits.

Whatever the American people's reaction may be from this phenomenon, it is up to us and our statesmen to recognize the facts and to realize that Japan is well on the way toward establishment as one of the world's greatest powers and that her farseeing, single minded, and determined policy must be taken into account as one of the chief factors in the international situation. Japanese policy is necessarily a primary consideration in any world policy and certainly in any sane American policy.

But the Japanese victory raises another question of prime moment to us. Before the United States entered the war against Germany our course of conduct had earned us the bitter hostility of the Germans and, to put it mildly, the impatient disapproval of the entente peoples. Our entrance into the war at least mitigated the latter and, if possible, intensified the former. But we had allies, perhaps friends.

We have now to ask ourselves whether we are not slipping back into our former uncomfortable case. It was inevitable that Mr. Wilson's efforts to create an international order would bring him, and therefore us, into collision with the ambitions of many governments. We have been aware of the strain upon Franco-American relations from the beginning of the peace conference, to say nothing of the sharp issue with England on the freedom of the seas pronoundement, avoided only by a prompt retreat. In the final stages of the adjustment we have collided with Italy and with Japan. In the former case, while England and France have not accepted the Italian claim to Fiume, they have allowed Mr. Wilson to acquire the enmity of the Italians by openly opposing it. In the case of Shantung, England left our side entirely and backed Japan's claims, while France apparently has given us no support. Thus we are in the position of having placed ourselves alone athwart the path of Japan's advance in this direction, though without effect.

Now if the world were about to enter upon an era of universal peace we might look upon these differences as temporary embarrassments soon to disappear in an atmosphere of common amity and compromise. But there is little in the present temper of the world to encourage us to believe that the lion and the lamb are about to lie down together, or that we can hope for any considerable measure of immunity from the effects of resentment except as we can provide it by our own strength. The loftiness of Mr. Wilson's motives, the disinterestedness of his course, the wisdom of his effort from the viewpoint of the common welfare, are all challenged by those whose special interests or projects he has checked or attempted to check.

We are not saying that Mr. Wilson's course at Paris could have been or ought to have been other than it is. Probably only time will determine that. But it has been what it has been and America should prepare sensibly against its possible consequences. Our good intentions will not defend us. We must see to it that we are able to defend ourselves. If we rely upon our own good will and a belief in a new dispensation in men's affairs, which world conditions do not verify, we shall presently be disillusioned at a tragic expense. We may hope for better things and work for them. But let us see to it that we are prepared against the possibilities of international frictions which show no sign of abatement. The peace that is being forced at Paris by the play of forces as old as Adam contains many sources of future wars. We have no desire to make them. We have good reason to build our defenses against them.

THINK IT OVER.

The government needed men and money to win the war. It took the men. It could not promise to return them all. It could contract merely to return all that were alive. It is doing that now. It could not promise to return all that were alive without depreciation. It is returning parts of men now.

There was a human investment which could not be guaranteed against loss. The money investment is guaranteed against loss. Part of the money needed the government took absolutely. It took this money in taxes from the people now living. It is continuing to take this money.

Part of the money it will take from people who later will pay taxes, who have been benefited by what this generation did for them and who must stand their share of the bill. But if the people would not take the bonds which indicate the debt of the future to the present, the government would have to take the money in taxes from the people who refused to take bonds.

The job is done so far as the furnishing of men is concerned. It is not done so far as the furnishing of money is concerned. The men who had no guaranty of return, have done their work. The money which has a guaranty of return has not done its work.

The safest and best investment in the world, the Victory loan, asks that the citizens of the United States do the small thing of pledging their thrift or producing their cash—at interest. When you see a one armed soldier think it over.

SOLDIERS AND POLICE.

The experience of the New York police with soldiers and sailors in the May day disorders indicates the necessity of using extraordinary good sense and tact. In the reports of the New York occurrence there was revealed a decided vindictiveness on the part of the police. The incident of the mounted policeman chasing two soldiers within a hotel entrance and knocking one of them senseless with his club left the reader in a condition of protest.

Service men in disorder cannot be defended, but they can be handled without creating a condition which will make other outbreaks inevitable. Every city which receives large bodies of returning men may have this problem, but New York particularly has it.

Hylan is not greatly admired by the soldiers and if the service men get the idea that the police are handling them with unusual severity reprisals will be attempted and something regrettable may happen.

We do not believe that the relations of police and soldiers need be bitter and hostile. We demand of the soldier that he respect the law and for him that he be respected. Good sense will keep the situation in hand.

MAY DAY RIOTING.

The disturbances which occurred in a number of American cities are happily exceptions which stand out against a background of common sense and social peace. Nevertheless, they cannot be dismissed as without significance, though their significance, in our opinion, is on the surface and does not run deep into the American situation. There are, of course, injustices and evils of an economic and social character in America, since American institutions are human and American society is human. Only the sentimentalist and fanatic expect perfection, and the mass of the American people are quite aware of their own relative well being and of the certainty of their command over their progress to better things. The wise and inspiring editorial in the Union Labor Advocate of May, republished in THE TRIBUNE, expresses the sound sense and Americanism not only of the trade unionist but of Americans generally, and its repudiation of bolshevist destruction represents the attitude of American workers rather than the red flag waving and bombast of the I. W. W.

What the May day rioting really results from is the agitation which not only the I. W. W. has carried on but also the pacifists who for years have been telling the country that war is invented by bloody minded bankers and profiteers who wish to coin money out of the blood of the common people. We blame the radicals for inflaming class hate, but this sort of propagandism has undoubtedly had a vicious effect throughout the country. To this demagogues of the practical politician type have added by vote catching attacks upon imaginary powers of evil in the business world.

Straight thinking, self-respecting Americans should present a more vigorous opposition to these influences. If they do not demagogy and alien radicalism will work an increasing mischief in our country. Decent citizens are inclined to let such things take their course, being conscious of their folly and disgustedly averse to dealing with them. But this is a course they cannot afford to follow. If our liberties are worth anything, we must defend them from the demagogue and the fanatic.

Editorial of the Day

KILLING COMPETITION.

[The Saturday Evening Post.]

Twenty-five or thirty years ago there was a Big Four in the packing business, but not the same Big Four you hear of today. One of its members was the Hammond Packing company, which has since completely disappeared. Somehow or other it could not keep up with the procession. Later on a comparatively small eastern packing company established itself at Chicago. It could keep up with the procession and is now one of the Big Four.

When the Steel corporation was organized eighteen years ago it was predicted that the huge concern would practically swallow the whole trade. No such result followed. Competitors rather have gained upon it. Great department stores were to drive out smaller retailers. Then chain stores were to absorb the business in their lines. No such results have followed. Competition was never more alive than it is today.

Business would turn to combination and monopoly, it was said, because monopoly would enable it to advance prices and thereby reap greater profit. Probably time was when business generally looked to higher prices as the source of increased profits. But of late years progressive business has been getting another idea—namely: big volume of sales at comparatively low price; for it has found out that by and large big volume at a comparatively small margin is a more dependable source of profit than small volume at a large margin. The man who made the most money out of the automobile industry was not the man who got the biggest margin on a car, but the one who sold the most cars.

Broadly speaking, the aim of progressive business today is more toward big volume than toward large margin or profit per unit. Business is not seeking a monopoly price but a volume price.

Competition has been killed in theory many times. Nothing but government intervention can kill it in practice. The only way to monopoly is the state socialism way.

A LINE O' TYPE OR TWO.

"Fay ce que vouldras."

THE old Thespian guard dies, but never retires. E. H. Sothern and Miss Julia Congenial Marlowe announce another round of Shakespeare, and Ellen Terry is playing the Nurse in "Romeo and Juliet," in London.

THE fourteen points in the distributing box of the peace motor appear to be somewhat worn. One or two cylinders are missing.

The Conventional "Ugh!"

Sir: In Oklahoma I heard two Choctaws conversing in their native tongue. A man overheard, stopped, and said to them: "If this country is good enough to live in, talk its language. Cut out that foreign talk!" What should the Indians have said? F. A.

"WHOSE enjoyment are you running the column for—your own or your readers'?" inquires York, with a modicum of asperity. Reply: Our own, of course. What should we know of readers' preferences? We don't know anything about editing, but we know what we like.

WOT PRICE CONRAD NOW?

[Edwin Lefevre in the Sat. Eve. Post.]

Simonetta was looking at Thurston curiously. Her lips, which instantly made him think that her blood must be crimson honey, were slightly parted, as though she would and yet would not smile. Her cheeks had the texture of petals and a thousand other suggestions of blossoms. Her eyes were not gemlike, because they were not hard and cold, but soft and warm—as if the firmament had been compressed on some blue noon of May until it was like a clay of sapphires, sun-hot and deep-hued and plastic. And from all of her came the message—as if every pore and cell in her body had a thrush throat and were singing away at him; singing of one thing!

"GOMPERS Is Improving; John D. Wires Regrets."—The Trib.

Cheer up, Jawn; he may have a relapse.

Ruttiant Sayings of the Juveniles.

Sir: While I was explaining to friend wife the use of oxygen tanks to aviators at high altitudes, the five-year-old butts in with, "Papa, when people die and go to heaven do they have to have oxygen tanks when they are over 20,000 feet up?" Shall we let him join? S. C. B.

FROM the car window we glimpsed a woman ringing a bell and bearing a placard labeled, "Prepare to Meet Thy God." When we reached home we found a box which suggested a bomb. Being more or less a fatalist, we did not hesitate. "Here," said we, "is where American literature may get a considerable set-back," and we opened the box. There was a cube-shaped tin inside, and when we unscrewed the cap a dark, syrupy liquid was revealed. Still in fatalistic mood, we tasted the stuff, and found, much to our relief, we confess, that it was an excellent sample of maple syrup. A letter informs us that the sender is an Escanaba lady. Thank you, ma'am!

DISARMING CRITICISM.

Sir: The title page of an excellent case book on equity pleading admits that the compilation is by one B. M. T., "Jay Professor of Law in the University of Michigan." Such candor seems scarcely human. J. H. M.

"DRILLED through the heart—three times."—A Collier's story.

And the illustrator shows the three holes on the right side of the chink's chest. The heathen Chinee is peculiar.

Running Comment.

Sir: I have an explanation of the Russian bolsheviki. When Darwin was translated into Russian, the translator, with an inadequate knowledge of English, translated "The fittest shall survive" into the Russian equivalent of "They who have fits shall survive." This seemed reasonable to them, and they are having them now. This also accounts for our own I. W. W. and a certain brand of radicals. But does it account for the fact, for it is one, that the so-called radicals, and those who think they are radicals, and the smock-frock, short-hair, epicene artists and those who say they "write and dream," and that bunch, run to purple, yellow and green (light green), all of 'em together when they can get the paint? Clothes the same way. What I really started to say was, me bein' closer to my hole than P. D. S. is to me, and a good runner, why should he take a perfectly good old French word like "jeopard" and tack a Greek ending on it just because the revered Dictionary permits it, and especially when "jeopard," says everything that "jeopardize" does? I do not even pause for a reply. I am in full flight. W. F. Y.

WHAT is to happen after July 1 to the American Association of Variable Star Observers? Not to mention the observers of double stars.

NOW THAT YOU SPEAK OF IT, NO.

Dear Sir: "Were you ever in Cincinnati"—I mean Lexington, Kentucky? Strangers were driven first to the cemetery and then out to the distillery; but what I started to ask was, did you ever meet a Kentuckian who had visited the Mammoth Cave? Nor I. J. F. B.

"MAY I ask," May-I's A. W. M., "why the May 1 monthly tickets of the Northwestern are a brilliant red?" We share your may-I-askitude. They gave us quite a start.

Academy Notes.

R. W. G.: "Grant one more seat, I bray you. According to the National Woolgrowers, Ed and his brother Jack Asey are sheep owners in the Big Horn basin."

Shemaux: "For chief Terpsichorean to the Immortals, I rise to nominate Miss Zulu Riggle of Des Moines."

A. M. H.: "If you need a motorman I recommend John Goodbrake, now serving in this capacity for the St. Louis street car company."

For cashier of the Academy, Mr. Gid Housh of the First National Bank of Moweaqua, Ill., is placed in nomination.

THE nuptials are cried of Prof. George Hayes of Shelbyville and Miss Jessie Thistle of Cairo. Predestined, hay?

HOW WELL DO YOU KNOW HER?

Sir: At the Armour Institute dance, in the Louis XVI. room, a young lady remarked that the room looked terribly old. What should I have said? W. M.

THERE is a good deal of work in editing the correspondence which comes to a rural newspaper, as we should know who used to edit twenty or thirty columns of it weekly. And much of it was like the following, relayed to us by the San Bernardino Sun:

"Mrs. Henry Severance, who so barely escaped breaking her hip or other bones last Wednesday when she fell off the step ladder on to the porch floor, as a string broke that she was trying to pull up the rose branches with, to fasten up near the ceiling, is slowly gaining and manages pretty well, with crutches, to get around the dining room."

"WOMEN'S pure silk hose prominently featured."—Mandel Brothers.

We keep our gaze skyward and search for aeroplanes.

"WANTED—Bookkeeper and assistant to club manager."—Male Help Wanted.

Writes W. H. C.: "We can furnish them if the salary is right. We supply the clubs."

Redundast Durbanity.

Sir: Would it, think you, be pleonastic to describe a native of Durban as Natally born?

W. C.

"TO her friends and associates has passed her happy inspiration and influenza."—Downstate paper.

It took weeks to get the compositor to set "influenza" instead of "influence," and now it is hard to lead him back to the old word.

"FOR Sale—Box bed and te-te-tete."—Oak Leaves.

More or less phonetic.

"LEAD on, propitious May!" B. L. T.

How to Keep Well. ◆◆◆ *By Dr. W. A. Evans.*

Questions pertinent to hygiene, sanitation, and prevention of disease, of matters of general interest, will be answered in this column. Where space will not permit, or the subject is not suitable, letters will be personally answered, subject to proper limitations and where a stamped, addressed envelope is inclosed. Dr. Evans will not make diagnoses or prescribe for individual diseases. Requests for such service cannot be answered.

[Copyright: 1919: By Dr. W. A. Evans.]

12 HEALTH COMMANDMENTS.

THE American Commission on Tuberculosis working in France, being without authority, seek to accomplish their ends by education. Since they are trying to better the habits of the people, they will succeed almost as well by education as they would have done had they had authority. They issue twelve commandments of health, all of which are appropriate rules of conduct for the children here. They are:

I promise to carry out the following rules:

1. To breathe fresh air while at work and while at play.
2. To stay in the open air as much as possible.
3. To sleep with open windows.
4. To breathe through my nose and not through my mouth.
5. To take a bath at least once a week.
6. To keep my clothes clean and in order.
7. To stand and sit correctly at school.
8. Not to bring shame on my class.
9. To brush my teeth, above all before going to bed.
10. Not to spit in public places.
11. Not to put in my mouth objects on which there is saliva from others.
12. To wash my hands, especially before eating.

The only one of these commandments requiring explanation is No. 7. This refers to posture. The health importance of standing and sitting correctly, of not bending over the desk and not slouching, is not understood.

A companion piece for the above is the list of five rules by following which a bank president in the west hopes to live to reach 100 years:

1. No stimulants such as tobacco, alcohol, morphine, coffee, tea, etc. If one must have stimulants use them temperately and methodically.
2. Do not overeat, and thoroughly masticate all food before allowing it to enter the stomach.
3. Eat sparingly of meat, sugar, and salt and avoid strong acids.
4. An abundance of fresh air, pure water, and healthful exercise.
5. A genuine smile, seldom angry. Try not to worry.

CURED.

W. H. G. writes: "It is not necessary for F. E. L. to go to Rochester. His mother had a stricture of the lower end of the oesophagus which was cured by Dr. B. W. Sippy."

BRAN GEMS.

Mrs. I. M. S. gives the following recipe for bran gems: Two cups white flour, one cup bran, one cup lukewarm water, one teaspoon salt, one-sixth compressed yeast cake dissolved in the water.

She says: "Add the other ingredients. Set this at night like a bread sponge and beat it well. In the morning have the deep iron gem pans in the oven until they are smoking-hot. Butter each one. Dip in the sponge after stirring very little. Bake thirty minutes. Use lots of butter and they are delicious."

DOING PRETTY WELL.

Mrs. E. J. D. writes: "1. I have a 13 months old baby which sleeps very restlessly at night. During the day she only sleeps two hours. She seems to be well at present. She had bronchial pneumonia for four weeks about a month ago. What would be the cause of her not sleeping? I put her to bed at 5 p. m. Is that too late?

"2. I give her the bottle five times a day, six ounces, and feed her in between. Is that too much? What are the right things to feed her? Would it be a good thing to take her off the bottle?

"3. She has twelve teeth. Is that enough?

"4. Should I take her outdoors every day?

"5. My baby does not walk. Is she old enough?

"6. She weighs nineteen pounds. Is that enough?

REPLY.

1. Read the letter from Mrs. E. B., which is to appear shortly.
2. I think it will be well to give her a little less milk and more solid food. She needs cereals, hard bread, meat broth or soup, or even a little meat. Give her vegetables and fruit.
3 and 4. Yes.
5. Almost.
6. Yes. Your child is doing very well. Do not change anything very much.

HAIR FALLING OUT.

Miss M. T. writes: "After the 'flu' my hair has almost all come out. Will it come back? Is there anything to stop its falling out and anything to hasten its coming?"

REPLY.

Your hair will come back satisfactorily if you will wash your scalp freely, grease your hair a little occasionally, and brush it frequently and thoroughly.

SOMEWHAT HAZARDOUS.

Mrs. S. B. writes: "Would an automobile trip of 2,000 miles, covering a period of one month, injure a woman who would be about five months pregnant? She is healthy and never experiences any trouble during that time and is not subject to miscarriages."

REPLY.

As a rule, pregnant women can do whatever women ordinarily do. However, a thousand mile automobile trip is pushing rather hard and would be somewhat hazardous.

WARRANTS EXAMINATION.

A. M. writes: "My wife has complained from time to time of intense pain in the region of the lungs, accompanied by palpitation of the heart on going out into the cold air.

"1. Could this be a sign of consumption?

"2. Would it be caused by a weak state of the heart? She had very serious heart trouble while staying in London some ten years ago."

REPLY.

1. I do not think so.
2. There is enough possibility to warrant a careful examination of the heart.

THE FRIEND OF THE SOLDIER.

The Friend of the Soldier will cooperate with the war risk insurance bureau of the treasury department, 1307 Stock Exchange building, Chicago, and with the committee of the Chicago Bar association on legal assistance to soldiers and sailors, 105 West Monroe street.

Address inquiries to Friend of the Soldier, "Chicago Tribune." Answers to as many as possible will be published in this department. To insure a personal reply an addressed and stamped envelope should be inclosed.

No attention will be paid to anonymous letters.

PAY OF NURSE.

Versailles, Ill., April 30.—[Friend of the Soldier.]—If a nurse is returned to her home to await discharge and is taken ill immediately and refused discharge on account of disability, does her army pay go on just the same during the period of time she has spent at home?

What is the address of the vocational education training board in Chicago? M. W. K.

She receives her pay until discharged from service.

Address of the board for vocational training and education is 110 South Dearborn street, Chicago Ill.

QUARTERMASTER RESERVE.

Chicago, April 30.—[Friend of the Soldier.]—In the case of a man who is an officer in the reserve corps, quartermaster department, will he have to go to camp each year? Will such an officer receive pay for the period he serves each year? How much? How long do these commissions last? M. F. J.

He is subject to call for a period each year not to exceed two weeks. This does not signify, however, that he will be called.

The pay is the same as when in the service, and according to his rank.

The commissions are for five years.

ANSWERS.

A. A. Mentzer—Yes, the 340th infantry returned on the Leviathan, which arrived April 2. You will soon hear from the soldier. He was probably sent to one of the debarkation camps and will be soon mustered out. He may have been sent to either Camp Mills, Merritt, Dix or Upton. We feel sure that there is no need for you to be anxious, as you have already heard from him and he is well.

F. A. Gresly—The 6th division is in the army of occupation and, according to all reports, they will be held there for some time to come. No one can tell how long the troops will stay in Germany.

Marine, Fort Sheridan, Ill.—The only explanation of such discipline is that "rules is rules" and army discipline must be maintained. Not even the fact that you went overseas will relieve you from observing the strict army rules. Cheer up; you will soon be released.

Vera Fitzpatrick—All of the units of the 32d division except the three artillery regiments are to return this month, unless the present schedule is changed.

J. Morse—The 1,106th aero replacement squadron has not been designated for return. It is still located in Tours, France.

Mrs. George Smith, Harvey, Ill.—The 318th field signal battalion is not in France. It returned on the Haverford, which docked in Philadelphia March 22.

L. F. Conley, Wheaton, Ill.—There were contradictory reports about the 119th field artillery. It is listed, probably through error, as on the Frederick, which is due May 4, but a late report shows that it is to be held with the other artillery regiments of the 32d division and will not return until July at the earliest.

Bert O'Toole, Pinceness, Ind.—Base hospital 131 has not been ordered to prepare for coming home. When a unit is released from duty for preparation to return that does not signify that they are to start within a few days after. Final sailings orders are often delayed for a month or more. As there is no regular system by which troops are sent back, we could not say with which other organizations a unit will sail.

P. J. Carney, Three Rivers, Mich.—The transport Belvedere is the one which brought home the 13th regiment of engineers. It sailed from Marseilles, France, April 12 and arrived in New York April 28.

Agnes Schaeflein—Yes, the 18th photo section has left for Treves, Germany.

T. Olmeier—Subscriptions to the Fort Sheridan Recall should be sent to their office at 907 City Hall Square building, Chicago.

Martin Kyle—Bakery company 347 is in Recy-sur Ource, France, engaged in supply service. Mail should be addressed in care of the postoffice No. 730.

G. M., Galva, Ill.—The 110th sanitary train is among the units listed for early sailing, but their definite sailing date has not been determined.

Freda Hartmann—Camp Benning is in Chickamauga Park, Georgia.

J. O. Purtee—Ordnance depot company 29 is in Mehun, France, and is not designated for early return.

M. T. Holbrook—Sales commissary unit 23 is in Bricon, France. No mention has been made of the time it will start for home.

Nellie Long—Mobile laundry company 315 has been stationed in Nevers, France, for several months. The latest information does not show that they have been cited for return.

Walter Wiegle.—To collect the difference in travel pay apply to the auditor for the war department, Washington, D. C. Give the date and place of your entrainment and date and place of last discharge.

Mrs. H. M. Jackson.—The date for sailing of the infantry regiments of the 32d division has not been determined. The report you heard was correct. They were in the army of occupation, but were released from those forces several weeks ago and are to return this month.

Miss D. L. A., Mt. Morris, Ill.—The present location of the 132d military police battalion is Marseilles. We have no report stating that they are to move to Russia. No orders have been issued for their return.

A. Ready.—The salvage depot at Le Mans has not been ordered home yet, and considering the nature of their duties it is doubtful if they return until the troops in the forwarding camp are all home.

Mrs. B. P. B.—As your son has served the four years, he may apply to his commanding officer for furlough into the reserve.

Jules Wiley.—S. A. T. C. men are entitled to the $60 bonus if they received honorable discharge from service.

Mrs. J. L. Ledder.—Sorry we couldn't use the stamp, but you did not give us your address. The 18th machine gun battalion is with the 6th division, which is now in the army of occupation and will not be home for several months.

Myrtle G. Erisman—Company A, 602d engineers, is in the army of occupation. They have not been ordered to prepare for home yet.

ANOTHER RETURNED CASUAL

[From the Montgomery Advertiser.]

FRIEND OF THE PEOPLE

Letters for this department must be signed with names and addresses of the writers.

PAVING SCHOOL AND HENDERSON STREETS.

Chicago, April 24.—[To the Friend of the People.]—What procedure is necessary to get the board of local improvements started paving School and Henderson streets west of Cicero avenue? All the property owners are in favor of the improvement and want prompt action. Also the street lighting system in this territory needs attention. F. O. B.

A petition signed by interested property owners and addressed to the board will be given due consideration.

M. J. FAHERTY,
President Board of Local Improvements.

WILL PAVE THIS SUMMER.

Chicago, April 25.—[To the Friend of the People.]—Will you please inform me the approximate date when South Parkside avenue between Madison and Adams will be paved. J. L. G.

Concerning the paving of South Parkside avenue from West Madison street to West Adams street, warrant No. 46845. I beg to advise that this improvement will be made early this summer. M. J. FAHERTY,
President Board of Local Improvements.

FORM OF POLICY.

Chicago, April 26.—[To the Friend of the Insured.]—I am 34 years old and have a wife and two children aged 2 and 7. What kind of a policy would you advise me to take out? R. D. T.

Proper advice cannot be given as to the form of policy a man 44 years old with a wife and two young children should take unless I knew something about his financial condition and prospects. As a general proposition an ordinary life policy furnishes the largest amount of protection for the smallest expenditure. A twenty pay life policy costs more, but if you survive the twenty years you are relieved from further payment. An endowment policy is still more expensive, but if you live you can cash it in yourself in case the protection is no longer needed for your family.

THE FRIEND OF THE INSURED.

INSURANCE IN FORCE.

Chicago, April 27.—[To the Friend of the Insured.]—A soldier belonging to the 365th infantry, recently returned from France and discharged, died in Albuquerque, N. M., April 13. His insurance expired April 18. Will the beneficiary receive his insurance? ARTHUR WILLIAMS.

Yes, on complying with the regular requirements of the government.

THE FRIEND OF THE INSURED.

NEIGHBOR NOT ENTITLED TO FRUIT.

Lancaster, Wis., April 24.—[To the Legal Friend of the People.]—Is there a law in the state of Wisconsin against planting shade or other trees nearer than ten feet from the line or fence between neighbors?

2. Where the top of a tree on a neighbor's property shades the adjacent garden or premises, has the neighbor a damaged a right to cut all overhanging portion without asking the consent of the owner?

3. In case a fruit tree standing near the line fence has fruit on it, has the neighbor a right to said fruit that overhangs his land? R. E. J.

1. We know of no such law.
2. Yes.
3. No. TRIBUNE LAW DEPARTMENT.

SETTLING AN ESTATE.

Montpelier, O., April 27.—[To the Legal Friend of the People.]—A, who lived in New York City, made a will, which was recorded, giving B the use of an income from real estate as long as he lives, to keep the estate in good shape and repair. After B's death the property to be given to C.

1. If B, who has been receiving the income from the estate, has builded on or made any extensive changes in building while living, can B's heirs have any claim from C after the property goes to him? 2. After B's death, who entitled C of his inheritance?

3. Is there a law requiring this to be done?

4. Can C, by making application to the clerk of the Probate court, be furnished with a copy of the will?

5. Does any one except a beneficiary of the will have a right to ask for a copy of it? W. J. S.

1. No.
2. No one.
3. No.
4. Yes.
5. Yes. TRIBUNE LAW DEPARTMENT.

VOICE OF THE PEOPLE

As but limited space can be given letters in this department, writers must confine themselves to 200 or 300 words. Unless they give us their full names and addresses their letters will not be considered. No manuscript will be returned unless the writer sends postage for that purpose.

OUR FICKLE MINDS.

Chicago, April 30.—[Editor of The Tribune.]—Mr. McCutcheon depicted in his cartoon which appeared in Monday's TRIBUNE a very great truth as regards the changing world, and no doubt the great war which recently subsided has done more to change man's thoughts and ideas than any other period in the world's history. Only a few months ago, right here in Chicago, a boycott was placed on everything German, especially German music. What German music had to do with the great conflict of five years just past I know not. Surely Beethoven, Schubert, Bach, and other great German composers were not of a warlike nature. It is true they loved the fatherland with all their hearts, but they gave to the whole world the best of their art, and the world has profited thereby; their works inspired others to "carry on," and I am glad to note that concert programs are once more being honored with such works. What has been true of German music has also been true of German art, medical science, etc.

It is a blessing that this old world can change at will, and it is a greater blessing when we can change from provincialism to universality, by putting aside petty prejudices and lifting ourselves above ourselves.

"Unless a man above himself can erect himself,
How poor a thing is man."

When the really great things of life are concerned, let us evade those things which tend to cause international strife rather than appease it, such as mentioned above. It is true that much of German philosophy can safely be done without, and it was the philosophical teachings of Germany rather than its music and art which caused the great world war. BENNETT TERLOAR.

"UNFREE AMERICA" IN EUROPE.

NANTES, France, April 10.—[Editor of The Tribune.]—Your editorial of April 7 entitled "Unfree America" so entirely conforms with my opinion of a great truth little realized and so concisely and forcibly expresses that truth that I can't resist applauding.

When we can rid our country of the demagogues and quack reformers who are legislating it into mediocrity and spiritual slavery by their sloppy sentimentality and criminal puddingheadedness we shall have taken our first stride toward true enlightenment and genuine freedom.

It is gratifying to hear a strong voice raised in such a cause. More power to you. E. D. B.

PERSHING'S BAND.

Chicago, April 30.—[Editor of The Tribune.]—On Monday and Tuesday of this week Chicago was singularly honored in having with us, in the interest of the Victory loan, a musical organization which is second to none in the world—Gen. Pershing's own band.

The manner in which this organization was received, in my estimation, was disgraceful. In the first place, the parade which was organized to escort it through the loop was nothing more than a pitiful sham. There was none of Chicago's prominent citizens in a stand to welcome and review the same, and the only announcement as to what organization it was was a cheap banner on a motor truck which followed the parade.

Where were the colors and color guard? Why was there no escort of soldiers? Why was there no real, enthusiastic reception for this organization? Who is to blame? Who is managing the affairs of this nature for the seventh federal reserve district? Does Chicago want the word to go back to France that we took no more interest in the general's band than we take in some two by four band? A PATRIOTIC CITIZEN.

SOLVING THE RACE QUESTION.

Chicago, April 24.—[Editor of The Tribune.]—Permit me to express my thanks and approval of your wonderful editorial in today's paper, "Racial Neighborliness." I had just prepared a letter to you ready to mail relative to the race problem here in Chicago and in our nation, for I believe this to be one of the greatest and hardest questions we will be called upon to solve; for when everything is said and done, I think it will be recognized by people who keep their feet on the ground and are wont to look at facts as they are, and not as they would like to have them, the problem of segregation must be solved. Here is a proposition that demands leadership and wonderful courage, and I believe your editorial of today has the approval of thousands of citizens on the south side who have been proud to call Chicago their home for two and three generations.

E. J. S.

"RACIAL NEIGHBORLINESS."

Springfield, Ill., April 25.—[Editor of The Tribune.]—I have read with great interest your editorial under the caption of "Racial Neighborliness," which appeared in yesterday's issue of THE CHICAGO TRIBUNE, and heartily agree with you in every word you say.

E. D. W.

D CASUAL

EOPLE

...es and addresses of the writers.

April 18. Will the beneficiary ...
insurance? ARTHUR WILLIAMS.
complying with the regular require...
the government.
THE FRIEND OF THE INSURED.

NEIGHBOR NOT ENTITLED TO FRUIT.

...ster, Wis., April 24.—[To the ...riend of the People.]—Is there a ... the state of Wisconsin against ... shade or other trees nearer than ... from the line or fence between ...rs?
...ere the top of a tree on a neigh... property shades the adjacent gar... premises, has the neighbor ... a right to cut all overhanging ... without asking the consent of ...er?
...ase a fruit tree standing near the ...ce has fruit on it, has the neigh... right to said fruit that overhangs ...t? R. H. J.
...know of no such law.

TRIBUNE LAW DEPARTMENT.

SETTLING AN ESTATE.

...eller, O., April 27.—[To the Legal ... of the People.]—A, who lived in ...rk City, made a will, which was ..., giving B the use of an income ...al estate as long as he lives, ... the estate in good shape and ... After B's death the property is ...iven to C.
B, who has been receiving the ... from the estate, has builded to ... any extensive changes in build... lie living, can B's heirs have any ...rom C after the property goes ... 2. After B's death, who notifies ...is inheritance?
...there a law requiring this to be ...
...n C, by making application to the ...f the Probate court, be furnished ... copy of the will?
...es any one except a beneficiary ... will have a right to ask for a ...f it? W. J. S.
... one.
...s. TRIBUNE LAW DEPARTMENT.

EOPLE

...s this department, writers must ... they give us their full names ...ed. No manuscript will be re... purpose.

PERSHING'S BAND.

...go, April 30.—[Editor of The Trib... On Monday and Tuesday of this ... Chicago was singularly honored by ... with us, in the interest of the ... loan, a musical organization ... is second to none in the world—...ershing's own band.
...manner in which this organiza... was received, in my estimation, was ...eful. In the first place, the parade ... was organized to escort it through ...p was nothing more than a pitiful ... There was none of Chicago's ...ent citizens in a stand to welcome ...view the same, and the only ex...ment as to what organization it ...as a cheap banner on a motor ... which followed the parade.
...re were the colors and color guard? ...was there no escort of soldiers? ...was there no real, enthusiastic re... for this organization? Who is to ... Who is managing the affairs of ...ature for the seventh federal re... district? Does Chicago want the ...o go back to France that we took ...re interest in the general's own ...han we take in some two by four?
A PATRIOTIC CITIZEN.

SOLVING THE RACE QUESTION.

...ago, April 24.—[Editor of The Trib... Permit me to express my thanks ...pproval of your wonderful edi... in today's paper, "Racial Neigh...ness." I had just prepared a letter ... ready to mail relative to the race ...m here in Chicago and in our ne... for I believe this to be one of the ...st and hardest questions we will ...ed upon to solve; for when every... is said and done, I think it will be ...lsed by people who keep their feet ... ground and are wont to look at ... as they are, and not as they would ... have them, the problem of segre... must be solved. Here is a propos... that demands leadership and wor... courage, and I believe your edi... of today has the approval of thou... of citizens on the south side who ...been proud to call Chicago their ...for two and three generations.
S. J. N.

"RACIAL NEIGHBORLINESS."

...gfield, Ill., April 25.—[Editor of ...Tribune.]—I have read with ver... interest your editorial under the ... of "Racial Neighborliness" ... appeared in yesterday's issue of ... CHICAGO TRIBUNE, and heartily ... with you in every word you say.
E. L. W.

WIFE'S FLIGHT TO HEAVEN WINS HIM A DIVORCE

Earthly Husband Gets a Decree After Citing Celestial Letter.

A 1,200 word letter to "Dear, Dear George," who was "a little bit of heaven," completely wrecked the household of William and Adeline Davis, who did live at 5715 Glenwood avenue. William still lives there.

Davis found the letter one morning after he knew his wife wrote it, so it was well preserved. Yesterday Davis brought the letter into Judge Jacob H. Adkins' Superior court and secured a divorce.

The letter:

"My Dear, Dear George: I have waited over two weeks for my little bit of heaven, and the relaxed tension of my nerves is almost an agony.

"O George, if you only knew how I yearned for a little word of what I am waiting to you.

"I believe I must start at the first and tell you all so you will understand. I am SURE of myself from now to eternity. I felt when you left that you also were sure of yourself.

"We might as well be frank. I was very unhappy when you left—we cannot stand to be separated from those we love.

"I went to your house and spent the evening there and mother read the cards. She laughed and said I was going to marry the best man living in one of these days. Next day the other lady had a talk with me. Said I love him and you loved me—said he noticed it when we looked at each other, and if we did we had been unconscious of it and that now, you were gone I realised that I cared all the world for you.

"I took the Bible and swore that all had been pure, clean friendship between us.

"I wish you would give me some idea of how your day's work is laid out. I try to picture you in camp but my constant companions are memories of our happy times together. I do not forget 'WOMAN' is there with you and that she is just as lonely as you are. I have only you to live for all the world from now on."

And so on—through 2,000 gentle loving words. Signed at the end—"Ever your own, Adeline."

COURTNEY HELD ON THEFT CHARGE.

James D. Courtney, former constable and convict, who is charged with larceny in connection with the theft of an automobile, was held to the grand jury on bonds of $5,000 by Judge Hugh R. Stewart yesterday. Courtney is the man who threatened to expose a graft ring in which the police worked with automobile thieves.

HE'S AN ELK—AND SOME THOUGHT HE HATED WOMEN

WILLIAM F. RIETZ

The "Lady Elks" said William F. Rietz, exalted ruler of the Oak Park lodge, B. P. O. Elks, was "a woman hater."

"I'm no such a thing," said Mr. Rietz. "The very idea! It is probable the women misunderstood. We have to put the ban on women sometimes in an organization of men. But we welcome them on special occasions."

And then the "Lady Elks" agreed not to go to the lodge except when invited, so all is serene again.

Mr. Rietz is a widower. He lives at 404 Marion street, Oak Park.

THE OLD OAKEN BUCKET DIPS IN BREW NO MORE

The battered tin growler is now a memory. Those which survived the increase of "a beer" to a dime were heaved into the river and garbage cans yesterday when Chicago's breweries shut down the machinery that has gushed forth the amber fluid for many, many years.

When the domestic variety of the tin growler, which might be a granite-ware pitcher, a crock, or even a china bowl made its exit, there still lived the old tin pail with a broken bail. Up on the river, where the sweet odor of malt and hops sweeps out over the lumber and coal yards, relics of the one-time sport of "rushin' th' can" could be found. It was a popular utensil and conveyor in places where horny handed sons of toil gathered at noon to partake of refreshments.

But no more. Yesterday when the boys carried their trusty receptacles to the near-by brewery spigot, there was no frost on the pipes overhead and no gurgle of brew to play its merry tune on the bottom of the growler.

Yesterday the Chicago breweries, acting upon the national command of Uncle Sam, turned their attention to distilling—alcohol, not whisky—pending the outcome of the fight in Washington for the permission to manufacture 2¾ per cent beer. Some of them turned to pop and near-beer.

May 1 was set as the last day upon which real beer could be made—and it was. There were plenty of government agents on hand to see to that.

So the boys who labor in the shadow of the breweries up Goose Island way and elsewhere, threw away their growlers. The alcohol being made is the sort they use in hair tonic and lamps and sell with the cross-bones and skull on the bottle.

"My Dear, You Should Be in the Movies"

IF your admiring friends say that, stop, look, and listen to one who has been through the motion-picture mill. He tells you, without a bit of word-mincing, just what your particular, individual, chances of becoming a motion-picture star really are. He does it in Photoplay for June, in an eye-opening article called,

"What Every Girl Wants to Know"

AND for those who feel the lure of the Oliver, there is a word from Ince's latest scenario writer on how to graduate from a small-town general store to batting out hits for Charles Ray in a "New Write Hope."

With beautiful duotone pictures of your favorites all ready to be framed, with a two-fisted Mayor talking right out in meeting about the good work of the Better Photoplay League, with a review of the best of the new pictures that will save you disappointment and give you evenings of real enjoyment—do you wonder that we urge speed in getting to the newsstand for your copy of Photoplay for June?

Photoplay is out today. Your dealer may be "out" tomorrow. Ask him tonight for the June issue of

PHOTOPLAY

JAMES R. QUIRK, Publisher

OUT TODAY

WE safeguard your buying satisfaction by being sure beforehand of our quality and our value at the price And then by asking you to be sure afterward by test of wear And if you're disappointed, money cheerfully refunded

New styles for young men in welt-waist suits and overcoats

LATE arrivals, special productions by Hart Schaffner & Marx, for us exclusively. New gabardines, new club checks, new color schemes in rich soft worsteds and velours. Victory stripes; plain shades of green, brown, tan, blue, gray, silvertones. The latest developments. Soft roll fronts, high lapels, high waists, on new straight lines, that give the tall, slender effects. A big choice for college, high school and young business men. The tailoring is hand-work. Unusual values at $35 $40 $45 $50 $60. The values at $35 are especially good

For business and professional men

SUITS and overcoats that you'll appreciate; the materials, from British and American looms, are as fine as can be found; the tailoring is superb We have styles and sizes designed to fit every type of figure; we have no trouble in fitting any man

You'll find some remarkably fine clothes here at $30, $35, $40, $45, $50, $60

A SPECIAL lot of Hart Schaffner & Marx suits for business men Many good weaves and colors to choose from; $40, $45, $50 values at $35

Remarkable values in suits for men and young men at $25

THESE are money-savers; they're very good quality in serges and fancy worsteds; plain sacks or welt-waist styles The variety is large; the price is small $25

Burberry "any-weather" London overcoats

THESE are known all over the world for high quality; very swagger English models Scotch, Irish, English fabrics; homespuns, tweeds, gabardines, herringbone weaves; splendidly hand tailored All styles, $40, $45, $50, $60 Also a special selection of other English-made overcoats at $35

WE have a lot of half silk-lined spring overcoats; fine cheviots and oxford vicunas, to sell at $22.50

Boys' suits that will wear well

THEY'RE made very strong where greatest strain and wear comes Waist-seam types, Norfolks, single and double breasted, suits with vest, suits with two pairs of pants Many lively new weaves and colors

WE feature SamPeck boys' clothes; $15, $18, $20, $25, $30, $35 Special attention is given to the values at $15

Great display of small boys' clothes; army and navy styles; very lively models; at easy prices

Open Saturday evening until 9 o'clock

Maurice L Rothschild

Good clothes; nothing else

Southwest Corner Jackson and State

Money cheerfully refunded

Chicago Minneapolis St. Paul

HERE'S CHANCE FOR CHICAGO TO DOUBLE LIGHTS

State Waterway Plan Will Make Available Much Cheap Electricity.

BY OSCAR E. HEWITT.

Opportunity is again knocking at Chicago's door. This time she wants to supply the city with a large amount of electricity at a low cost for many more street lights, but city officials have not decided whether they will invite her in.

The state's plan for water ways should mean the development of the water power at Brandon's road. That is the intention of the state officials. When it is available the "juice" will be offered for sale.

If the Chicago sanitary district is permitted to bid on it, the state will probably get a larger return than from a private bidder, and at the same time the district will have sufficient energy to double Chicago's street lighting.

Cites I. & M. Dam.

This prediction is made because of what happened three years ago. The Jackston street dam in the Desplaines river at Joliet is controlled by the Illinois and Michigan canal commissioners. They have been leasing this water power since 1855 and for it have received an aggregate of about $2,000,000. The lease of the Economy Light and Power company expired July 17, 1916. This company had been paying $10,457 a year. The commissioners asked for bids.

There were two, the Chicago Sanitary district and Andrew J. Cooke. The district offered $15.01 per horsepower a year. That means about $105,000 annually. The lease was to run for twenty years so that the state in that period would get more cash than it had from this same property during the previous fifty-one years.

Spoiled by a Taxpayer.

Mr. Cooke offered the state $3 per horse power, one-fifth of that bid by the district trustees.

The trustees were in earnest. They paid the state $41,000 for certain structural changes which the canal commissioners deemed advisable, and then appropriated $600,000 for new construction and development.

Then in stepped John W. Yeadon, a taxpayer, and questioned the authority of the district to make such a lease. The state Supreme court agreed with the taxpayer and the lease was annulled. Since then the Economy Light and Power company has gone along taking the energy from the dam, presumably on a month to month basis.

Plan 40,000 Horsepower.

Now the application of this little story of the way the public was left at the post: The state waterway scheme contemplates the removal of the dam in the center of Joliet and the construction of a new modern power plant four miles farther south at Brandon's road. It has been estimated that this will produce 40,000 horsepower, or duplicate the district's output from its Lockport plant.

The district's trustees want the privilege of bidding on the power produced for the benefit of the population and business of the district. If they get it, they will have enough electricity to double the amount now supplied the city for street lighting.

They have appealed to the general assembly for enabling legislation. Senator Clark presented the bill. It is now being held up by Senator Kessinger of Aurora, who probably wants to make some minor amendment.

The council and city administrative officials have taken little or no interest in this matter to date.

REALTY TRANSFERS AGAIN SET RECORD WITH 1,783 IN WEEK

TRANSFER records are being smashed from week to week in the recorder's office, the past week fairly running wild with an increase of 271 over the previous week in the number of deeds filed for record. The preceding week set a new high water mark with a total of 1,512, an increase of 16 over the previous week, which also set a record with 1,496 transfers. For the present week the figures mounted to 1,783.

An idea of what it means as compared with the business of a year ago is indicated by an increase of 622, a fairly good week's showing a few years ago.

As previously indicated this enormous volume of business is largely due to the steadily increasing volume of home buying, which has never been approached in the history of the city, for the present deeds represent actual purchases on this account and are in no sense of a speculative character.

The building boom which Chicago is experiencing continued increasing throughout April. Permits for the construction of new buildings totaling in value $7,447,800 were issued. This is almost three times the total for April of last year.

Attorney's Peacemaking Similar to the Allies'

Having consented to mediate the differences of Mr. and Mrs. Ernest J. Ohrenstein, Attorney Charles Hudson invited Mr. Ohrenstein to his office at 35 North Dearborn street to receive the olive branch.

Mr. Ohrenstein extended both hands —one to Attorney Hudson's chin, the other to his belt buckle—according to the attorney, who obtained a warrant for Ohrenstein's arrest.

Mrs. Ohrenstein will file suit for separate maintenance, she said yesterday. Ohrenstein is an architect with offices at 105 North Dearborn street.

Renewing That Old Tale of the Rug; Beat It

"Never again," said she.

Mrs. Harry C. Holloway of 539 Sheridan road, Glencoe, gazed intently at her precious oriental rug. She had just paid $38 to a colored man who cleaned it. It was ruined. That was last fall.

Clarence Pryor of 1119 Sherman avenue, Evaston, colored, and a rug cleaner by choice but not profession, faced her in the Glencoe police station yesterday. Chief of Police J. B. Meaney stood between them.

"Will you promise never to clean another rug—never to come to Glencoe again—if we let you go?" Mrs. Holloway demanded.

"Never again," said he.

Business hours 8:30 to 5:30

The SHAYNE *Derby*

INDIVIDUALITY is expressed in the wearing of this unusually smart derby—distinctive in style and quality—giving the assurance of being appropriate and correct for all occasions.

FIVE DOLLARS

JOHN T. SHAYNE & Co.

Palmer House Corner

Galli-Curci sings at the Auditorium Theatre May 4

Hear this famous Victor artist!

This Galli-Curci recital is an event of twofold interest to the music-loving public.

(1) It presents the opportunity of hearing the wonderful voice of this great coloratura soprano.

(2) It enables you to compare her actual voice with her interpretations on Victrola Records.

Hear Galli-Curci at this recital. Then go to any Victor dealer's and hear the Victrola Records by Galli-Curci. You will instantly appreciate how truly the Victrola brings to you her personality and her art.

You will understand why Galli-Curci chose to make records only for the Victor Company. You will realize that it is this fidelity of reproduction which causes the world's greatest artists to make Victrola Records exclusively.

Victors and Victrolas in great variety of styles from $12 to $950.

Victor Talking Machine Co., Camden, N. J.

Important Notice. Victor Records and Victor Machines are scientifically coordinated and synchronized in the processes of manufacture, and their use, one with the other, is absolutely essential to a perfect reproduction.

New Victor Records demonstrated at all dealers on the 1st of each month

Victrola

"Victrola" is the Registered Trademark of the Victor Talking Machine Company designating the products of this Company only.

Why Italy Defied America's Peace Ideals

With rare foresight, more than two years ago a German newspaper, the Bremen *Weser Zeitung*, named the Adriatic question as "the surest source of future discord within the ranks of the present Allies." Its prophecy was vindicated in startling fashion on April 23d, when President Wilson gave to the world his reasons for opposing Italy's claims to the Adriatic port of Fiume, and Premier Orlando, protesting that the President's statement "ruins everything," quit the Peace Conference.

The leading article in THE LITERARY DIGEST this week makes clear all the points in this latest development. It shows what Italy is striving for, who is opposing her, and why; it explains the positions of Lloyd-George, Clemenceau, and President Wilson; it presents all shades of public opinion in the countries concerned.

Other striking articles in this big, interesting number of "The Digest" are:

The New Danger of a Russo-German Alliance

What May Happen if the Associated Powers Fail to Deal Successfully with Russia

Our Pledge to Aid France
Korea's Struggle for Independence
Plain Speech from Salvador
One Uncrippled Industry in Belgium
Learning to Do Without Eyes
Explosion-proof Gasoline Tanks
Literature in Modern Italy
War Work of the Knights of Columbus
Syrians in the United States
Personal Glimpses of Men and Events
Uncle Sam as a "Mandatory" Ruler
How to Keep Our Ships on the Ocean
Germany Begging for Her Colonies
Airplane Engines for Autos
Coal and Oil Wedded in a New Fuel
Brangwyn as a Poster Artist
Why Tragedy No Longer Struts
The Bishop of Oxford's Despair of the League
Best of the Current Poetry
News of Finance and Commerce

Many Interesting Illustrations, Including Humorous Cartoons

Pathe, Famous Film Company, Co-operates with "The Digest"

On and after May 4th, the famous Pathe Exchange, Inc., with its ramifications extending into every section of the world, will co-operate with THE LITERARY DIGEST to show "The Literary Digest Topics of the Day" film in the many B. F. Keith vaudeville theaters and in the foremost motion picture houses. This feature has already found its way into hundreds of representative theaters and its popularity can best be judged by the fact that it has retained a prominent place in each week's program for many months past. A running fire of laughter and applause is created by the entertainment, which consists of witty and satirical comments on men and events and "punch" paragraphs dealing with political, social, and other foibles of the hour, selected by "The Digest" from the press of the world. The Pathe organization will be the medium through which it will be shown on the screen to millions of men and women who have not yet enjoyed it.

May 3d Number on Sale Today—All News-dealers—10 Cents

'Tis a Mark of Distinction to Be a Reader of The Literary Digest

The Literary Digest

FUNK & WAGNALLS COMPANY (Publishers of the Famous NEW Standard Dictionary), NEW YORK

MAZOLA

The *Perfect* Oil for Cooking and Salads

THE general use of Mazola is remarkable:

Your can of Mazola gives you a fat for shortening, cake-making, deep fat frying, sauteing. And for salad dressings, either mayonnaise, cooked mayonnaise, or French dressing Mazola is matchless.

No buying butter for cake-making, fat for shortening and olive oil for dressings.

Mazola is an extraordinary convenience to the busy housewife.

CORN PRODUCTS REFINING CO.
Dept. P. O. Box 161 New York
CHICAGO OFFICE: 213 East Illinois Street

EMOCRATS IN COUNCIL PLAN UNITED ACTION

ill Hold Caucuses to Discuss Measures Coming Up.

fore every meeting of the city council hereafter there will be a caucus of the Democratic aldermen to discuss measures to be called up for considera-tion.

These caucuses will be held at noon in the Iroquois club, and newspapers will be invited to have representatives present, as the aldermen say there will be no secrecy.

No Patronage Deal.

This was decided yesterday at a meeting of the Democrats held in the Sherman. All talk of appoint-ment of a "steering committee" for the council and for having the managing committee of the Democratic county central committee handle patronage matters for the Sullivanites was denied.

It was declared there would be no deal on patronage matters and that there was no danger of the Democrats "selling out" to the Thompson camp in exchange for jobs.

Resolutions were adopted by the con-ference stating that it was not the pur-pose of the caucuses to bind any alder-man or deprive him of his individual judgment.

Part of Resolutions.

Following is the most important part of the resolutions adopted:

"Whereas it is of the highest im-portance to the people of Chicago that the problems of reconstruction be at once undertaken and solved, and

"Whereas the solution of these prob-lems has been hampered and frustrat-ed by persistent diversity of opinion and differences of judgment; therefore be it

"Resolved, That weekly meetings be held for the presentation of plans and the exchange of thought upon such plans to secure as far as possible unit-ed action for the passage of legisla-tion and the execution of such plans; and be it further

"Resolved, That it is not the purpose to bind any alderman by caucus vote or to deprive him of his individual judgment thereon, but to offer through discussion the opportunities to enlist support for the most constructive measures."

Only Aldermen Talk.

Ald. Ross A. Woodhull acted as chairman of the session, and Ald. A. J. Cermak was secretary. At the last ses-sion Dennis J. Egan, secretary of the managing committee, presided, but at yesterday's session only aldermen did the talking.

"The Democrats in the council are in the majority," said Ald. Woodhull, "and it is only right that we should take the initiative in the important matters before the council. The mayor has claimed credit for a lot of things originated and carried through by the Democrats. We want the credit for what we do, and that's the reason for the caucuses."

"IN CHINA LAND"

Director of Feature Dance at Honor Day Celebration.

Miss Leola Shents
PHOTO © MOFFETT

Miss Leola Shents, 3307 West Van Buren street, has charge of a group of Patriotic Service league girls who will give a Chinese feature dance in front of the Red Cross canteen in Grant park this evening, as part of the Honor day celebration.

DRIVERS OF MILK WAGONS DEMAND $35 WEEKLY PAY

2,000 Avoid Strike Talk, but Vote to Make Wage Fight.

Chicago housewives were worried yes-terday by reports that the milk wagon drivers were taking a strike vote. But it will be some time before the driv-ers vote to strike, if they do at all. Two thousand strong, they met yesterday afternoon at the Ashland Boulevard auditorium and voted that their com-mittee keep after the $35 a week standard they are demanding. They now get $36, and the committee which has been conferring with the Illinois Milk Dealers' association reported that the employers offered to compromise for $30.

"When we get you this raise of $468 a year," said Steve Sumner, their busi-ness agent, "we want you to take the $48, add $18 to it, make it $66, and chip it in on a building fund. I then see a building just as good as this up the street," and the drivers cheered.

The route foremen who are now get-ting $35 a week put in a demand for $50, but the drivers told them it was too much and voted not to allow them even $45. The committee was instruct-ed to try and get the foremen also a $9 increase, making them $44 a week.

"If you don't want that, any of you can get a job driving a wagon at $35," the drivers shouted at the foremen. Another meeting will be held to hear the report of the committe. at the same place next Thursday.

Ill Mannered Evanston Dog Chews Goat's Beard

If one neighbor's dog chews another neighbor's goat's whiskers off, should the third neighbor prod said dog's ribs with a pitchfork to save said goat?

That's the problem of conduct that Judge Samuel Harrison will solve for anxious Evanston today. All Grant street is a-tremble with anticipation.

It seems that Thomas J. Dunston butted in—or rather, interfered when Neighbor Leo Beinlich's canine dis-bearded Neighbor I. L. Payne's rumi-nating pet. He is alleged to have used a pitchfork.

"I want all parties, including the animals, to appear in court," ordered Judge Harrison.

Justice must be done and some one is going to be the go—but you say it.

Copyright 1919, The House of Kuppenheimer

New Styles for the New Figure

YOUNG America helped do a big man's job. It isn't cocky about it—just conscious of its strength and power.

Your young man is full of self-reliance and confidence. He knows better than ever what he wants—and he knows values.

The Old Models Won't Do

He's going to be fussier about his clothes. The old styles and the old models don't meet his new moods and his new body. The military life did a lot of things to backs and chests and waist lines—to the carriage of head and shoulders.

The HOUSE OF KUPPENHEIMER through its service in military uniforms saw these changes taking place. It foresaw that mere revision of old models wouldn't do. It created new models to meet the new conditions—to set off the fine physique developed in the camps.

And New Spring Styles, to express the new spirit of determination and vigor and punch.

Why shouldn't a man be proud of his spirit and his body? Why shouldn't he have clothes to set them off?

The HOUSE OF KUPPENHEIMER is proud to be the Young Men's House—it's a house of young men. Young in spirit and growing.

Making Good in a Big Way

In the last four years this house has doubled its business—only because it senses the demands and desires of young men, and always delivers value.

You can go to your Kuppenheimer dealer and surely find the thing you are looking for in choice fabrics, fine patterns and real tailoring.

You expect to pay a little more for such clothes. It's not what you pay but the clothes service you get that counts.

The HOUSE OF KUPPENHEIMER
A National Clothes Service
CHICAGO U. S. A

Kuppenheimer Clothes Are Sold
By Leading Stores Everywhere

BOOKS and WRITERS of BOOKS Edited by BURTON RASCOE

Dreiser Gives Us His Best Effort in "Twelve Men"

BY BURTON RASCOE.

I AM sorry that the Urbana grammar teacher who set the mob at the heels of Theodore Dreiser no longer has a place to hang his critical hat. For I should like to hear what he has to say about Dreiser's new book, "TWELVE MEN" [Boni & Liveright]. The most persistent, lusty, and ingeniously sadistic among Dreiser's persecutors, it was he who invoked the lynch mania against Dreiser with cries of "animal behavior", "sex obsession", and "barbaric naturalism", uttered with all inflaming ardor of meaning by these words, rape, arson, murder and treason.

I say I am curious to know his opinion because Dreiser's new book is such a flat and final refutation of the charges to which he gave general currency. Here are portraits of twelve men, several of them readily identifiable, in which there is scarcely any mention either of sex or of women. The reason is not that Dreiser has abandoned a former method of writing or yielded to Puritanical dictates; but the simple reason that in the lives of the men with whom he is here concerned erotic desire is either sublimated or unimportant.

When Dreiser wrote of Cowperwood in the two books of his incompleted triology and of Witla in "The 'Genius,'" sex was prominent because sex occupied the real determining feature in their lives. He attempted conscientious, full length portraits, and for him to have shirked the importance passion played in shaping their careers would have been to present crude and false semblances of these men. He worked from documentary evidence and from personal observation. He saw "nature through a temperament" as clearly as it was given him to see, and he recorded his impressions with the utmost fidelity possible to a humanly limited endowment of omniscience. Beyond this no artist in any medium can hope to go.

* *

THUS also is his method in "TWELVE MEN" one of profound curiosity and diligent scrutiny. He has sought to present these men as he saw them, from every angle of observation of which he is capable. He has tried to get at the bottom of their thoughts and motives, their aspirations and their vanities, their attitude toward life and their manner of facing it. He has found in his twelve characters twelve amazingly divergent philosophies of life, all of which he presents without criticising, blaming, or moralizing. He does not, to quote the historian, "propose or impose," and, if he does not thoroughly expose, it is because a certain overwhelming human pity and sympathy makes it impossible for him to do so.

"Pity and sympathy"—those are words which Dreiser's detractors would never think of applying to him and those are the words which really characterize him as an artist. Nowhere is he gay hearted or facetious, cynical, thoughtless, or indifferent toward human life. He is haunted always with the tragic inexplicability of destiny, the aberrant cruelty of fate, the seeming indifference of the Infinite to the pitiable human struggle. Life's questions torture him, and no slight, irreverent gift of humor saves him from the pain of them.

* *

SELDOM has there appeared in print a more moving tribute than Dreiser's to his brother, Paul Dresser, who is one of those portrayed in this book. This elder brother, a massive compound of fatness, joviality, gross tastes, liberality, tenderness, and sentiment, enjoyed in his time the fleeting adulation of the populace. He was a minstrel end-man, a joke-smith, and a writer of popular songs, who achieved by degrees the fame of favorite in the tinsel playworld of old Broadway, New York.

Dreiser portrays this elder brother with evident honesty and an affectionate touch. We see him, the author of "On the Banks of the Wabash" and other sentimental ditties, an affable, appealing figure, blubbering profusely over his own compositions, the victim of his own generosity and compassion, something of an angel and something of a rake, nursing in an atmosphere of facile success and flashy pleasures a certain flicker of high purpose and retaining against all rebuffs of men and fate a fine unselfishness and beauty of character. It is a rounded and admirable portrait, tender, truthful and human.

So, too, with his story of Harris Merton Lyon, "De Maupassant Junior," an abrupt, self-centered, censorious, highly talented youth who struggled with a fixed purpose, fought to impose his artistic ideas upon a sentiment loving people, compromised, became a personage, lost his ideals in an excess of vanity, regained them, and died, just as he promised to become one of the important figures in American literature.

* *

YOU will recognize under the thin disguise of another name, Muldoon the far-famed trainer, that modern Spartan, whose rigid self-discipline enabled him to triumph over the inadequacy of his education and low beginnings of his career, until with a mingled envy and contempt he could dominate and rebuild the physical failures who conquered in the world either by fact of birth or by mental energy.

There is an admirable sketch of "The Contented Man," a strange being, actually living the gospel of Jesus, a believer in the goodness of mankind and the clemency of God, a witness to miracles, and a doer of beautiful deeds. Then there is a fascinating portrait of a newspaper artist, interested in everything under heaven, a genius of a thousand accomplishments, a connoisseur and an inventor, a dilettante extraordinary who accepted life without question and for all it offered—a clean minded, efficient, high principled man, whose sudden death filled Dreiser with bitter anger and despair for months.

In all these portraits there is that same sincere attempt to present these men as they are—the modern Heliogabalus, and the modern ascetic, the section boss, and the village patriarch. Here is wondrous, inscrutable, fascinating life as revealed in the diversity of twelve marionettes of the Great Impresario. It is one of the most unusual books in our literature, and certainly one of the best books that Dreiser has given us.

—

Keith Preston's "Types of Pan" are scheduled to appear this week from the Houghton-Mifflin press. They are gleanings from the Line and elsewhere of his devilishly clever verses, signed "Pan." K. P. is thinking up a clever inscription for the copy he is going to give ye ed.

Miss Lane is the author of "Diverging Roads," published by the Century company.

"Mockery": A Digression

BY GUY HOLT.

NOT the least pleasing of the attributes of the late Haroun-al-Raschid was his attitude toward those who were at once his subjects and his fellowmen. A good ruler, he exercised impartial justice, according to his lights; a good fellow, he tempered that justice with rather more of clemency than his chief eunuch deemed advisable; and, a wise philosopher, he regarded all others with so kindly a tolerance that always he was agreeably surprised by a display in any one of these of righteousness or good sense or both.

And it was his humorous practice, you will recall, to reward any special sign of these or other outstanding qualities in his fellows in a manner peculiarly philanthropic. Thus, upon those famed nocturnal rambles of his, he would sometimes, for the mere sport of it, transform a barber, say, into a potentate, and otherwise play providence in various tricky ways; meanwhile observing the results of his activities with humor and philosophy and, perhaps, not without an increase of wisdom.

Now, thus to tamper with the fortunes of one's fellow is, of a certainty, a most appealing pastime. Man, viewed from the vantage point of quasi-omnipotence, presents an attractively incompetent aspect; he is among the noblest of insects and he may be as carelessly annihilated as the least. Therefore exalt him without fear, for if he become formidable, that caprice which raised him to power may as lightly abase him.

* *

THUS, doubtless, reasoned the caliph, ignoring, in his amiable way, the possible effect of his experiments upon his bewildered victims; and a like minded chronicler has failed to record the further adventures of the barber whom a mocking benevolence had so suddenly and so impermanently translated into splendor. But I suspect that, among the more humble-spirited of his readers, now and again one has shaken off the robust jolly spell of the old tale to wonder for a moment just how the victim did fare—and to reflect that here, too, were a tale worth the telling.

Perhaps some such consideration lay in the back of Alexander MacFarlan's mind when he conceived that ingenious story "MOCKERY" [Dodd, Mead & Co.], which I am now supposed to be reviewing. For it, too, is the story of an experiment in human future, and, although in this case Quasi-Omnipotence is represented only by a physician with a kindly contempt for at least one of his fellows and a few hundred dollars with which to gamble on his prejudices—and although the victim is far from being the noblest even of insects—both men and their fortunes are signally worthy of consideration.

Indeed, not in a long time have I encountered in fiction a character who is at once so intriguing and so repellent as John Horton Grant, who serves Mr. MacFarlan in lieu of a hero. Snob, liar, sneak, coward, ingrate, and in the end (although with the best of intentions) seducer, he has not even a record of positive ill-doing to commend him. We meet him first employing his talents in the curious occupation of pope-baiting; haranguing rustics from the tail of a wagon upon the evils of Catholicism, and flinging to them choice by-ends of scandal, no less effective because of their falsity. Grant, of course, believes in them implicitly. After the manner of all hypocrites he assures a casual acquaintance that he is a "servant of truth." And so he insists, inopportunely and despite the protests of his associates, upon retailing publicly the misdeeds of a certain Mr. Rogers—who happens to be one of his audience.

* *

HERE enters Quasi-Omnipotence. For it so chances that accompanying Mr. Rogers is a Dr. Henderson, that identical casual acquaintance whom earlier Grant had assured that his work was the dissemination of truth and that never would he continue in it if he thought it otherwise. Faced with its falsity he temporises. Henderson taunts him with his inconsistency. "But how shall I live?" cried Grant, and, goaded by the other's sneers, suddenly demands aid of him. To this, surprisingly, Henderson assents and becomes his benefactor by taking Grant as fellow passenger on a trip to Australia, where, it is agreed, Grant shall prove his manhood by engaging in "honest work."

There the prologue ends and the true drama begins. A comedy it is, a bitter, mocking comedy, peopled with self-seekers as mean as their estates, as hollow as their pretensions; a comedy of gross and sordid values, refined and endowed with glamor by the author's skill.

That skill is considerable. MacFarlan has shown singular dexterity in dealing with a task of the utmost difficulty. Not a person in the book but tempts to caricature; not a situation but is poised perilously close to absurdity; and there is hardly a page which a less sure technique would not have made ridiculous or revolting or both.

Somehow—despite himself on occasions—MacFarlan has escaped these dangers. He has resisted the temptation to gloat or moralize over his characters; he has even resisted the temptation to save himself in the eyes of the sentimentalists by redeeming his hero through love. Even in passion Grant remains unheroic; still he is the self-seeker, still the evader, still the pretender to righteousness. And, though you may argue that such a creature as he appears to be is so mean as to be unbelievable, I contend he is admirably real—a satisfying composite portrait of all the people I dislike.

* *

THE other characters are not less successfully drawn. Henderson, with his aloofness, his scornful benefactions; Beatrice Ward, hiding greed beneath a pitiable sentimentalism; the minor people who pass so casually through the tale—are not characters snatched readymade from some novelist's bargain table. The girl, Ursola, viewed as she is through the nimbus of her lover's conceit of her, is an excellent bit of character suggestion. And Mr. Govan, with his oily benevolence and indomitable faith is captivatingly grotesque.

Throughout the book excellences are common. It indicates the author to be possessed of perceptions keener than ordinary, a sense of drama, the ability to express in action the niceties of character and situation. He knows, too, and regards the boundary which separates sophistication from cynicism and he has used his knowledge and his abilities to produce a first novel that is clever, eminently readable, and in part admirable.

Personals

Hewitt Howland and Mrs. Howland, who is very tiny to be Irv Cobb's sister, have been in town this week. Mrs. Howland going to shows and Hewitt talking about Reg Kauffman's novel, "Victorious," which Bobbs-Merrill & Co. are featuring on their spring list.

—

Joseph Hergesheimer, on the completion of his new novel, "Linda Condon," suffered an effusive and inexplicable bleeding at the nose which lasted for three days; and James Branch Cabell, when he had written the last line of "Jurgen" was stricken with total blindness for several hours. And some people think that writing books is as easy as falling off a log.

?

What of the City?

By Walter D. Moody

"What of the City?" should be read by every voter in the city of Chicago.

It tells what to do to secure good government and attractive cities. It vividly shows how to be saved from evil tendencies in city development, and features the great Plan of Chicago.

Its story of Chicago's dramatic march as a mighty world factor is in itself of great interest to every reading American.

Price $2.50

At All Bookstores

A. C. McClurg & Co., Publishers

"In Flanders fields the poppies blow Between the crosses row on row—"

This and the other beautiful poems of John McCrae, the soldier-poet who fell in France, have been published in one volume, with an intimate biographical essay by his friend, Sir Andrew Macphail.

In Flanders Fields

By JOHN McCRAE

At all booksellers $1.50 net

G. P. PUTNAM'S SONS

Announcing the Publication of the Long-Awaited New Novel by the Author of "THE SECOND BLOOMING"

BLIND ALLEY

By

W. L. GEORGE

"BEING the picture of a very gallant gentleman; the adventures of his spirit in war and peace; the tale of his daughters, his son, their friends; of their loves and miseries; of the way of the world through the great war into the unexplored regions of peace."

IN this big fearlessly written novel Mr. George dissects the attitude and actions of a typical English gentleman and his family in an English countryside, Sussex, in war time.

The book is concerned with the evolution of this simple, kindly man, Sir Hugh Oakley, who begins in 1916 with uncritical acceptance of the righteousness of the Allied cause. By degrees as the war unfolds, as he comes to understand the sinister influence of war, his intellectual honesty turns him in violent revulsion against the Allies and he practically becomes a pro-German.

DISILLUSIONED by the Germans, he is left without faith in any government; but in 1918 his emotions carry him away and he realizes that the spirits of England and America are the only one that afford hope for the future.

Side by side run the stories of his son Stephen, married by war into cynicism; of his daughter Sylvia, driven by war into conjugal scandal; of the elder daughter Monica, who drifts into a blind alley of love, and ends unmarred.

Blind Alley is an emotionally colored book through which runs a passionate protest against war and its aftermath.

431 Pages. $1.75 net.

LITTLE, BROWN & COMPANY Publishers Boston

Opportunities Are Unlimited In America Today

HOW WOULD YOU LIKE TO BE A FARMER?

Read the New "Opportunity Book"

Opportunities in Farming

By EDWARD OWEN DEAN

A practical discussion of the farmer's work and life. Written by a practical farmer especially for the returning soldier who wants to take a fresh hold. It will help you decide, because it tells you what personal qualities you need, where to go, what to raise, what capital and facilities you need, what you have to go up against.

"The Opportunity Books"

A New Series, Dealing with Opportunities

IN PREPARATION:

CHEMISTRY.....By Ellwood Hendrick
JOURNALISM.....By James Melvin Lee
THE MERCHANT MARINE.....By Nelson Collins
AVIATION.....By Capt. Arthur Sweetser

Price 75 Cents (postage free)

HARPER & BROTHERS Established 1817 NEW YORK

WHY did Japan first oppose and then favor China's entrance into the war? What is Japan doing in China and Korea and why?

These questions are among the problems dealt with in a new book of the first importance on the Far Eastern situation.

The Mastery of the Far East

By Arthur Judson Brown

671 pp., maps, illustrations. $6.00

CHARLES SCRIBNER'S SONS FIFTH AVE. AT 48TH ST.

"Fortunate to have a book like John Spargo's 'Bolshevism.' * * * the fairness with which he approaches the subject, and the care with which he bases his conclusions. He rejects the evidence of the general correspondents."—*Ex.-Pres. W. H. Taft in Phila. Public Ledger.*

"The first careful, intelligent study which has been done in English."—*N. Y. Globe.*

By JOHN SPARGO

Bolshevism

(John Spargo spent months in Europe gathering material for this Book)

What the Soviet form of government is and how it functions.

The first impartial story of Bolshevism and the great Bolshevist figures in Russia.

Thrilling account of the whole revolutionary struggle in Russia, and its leaders, from 1827.

And the astonishing conclusion, in a parallel between the ideas of Lenine and Treitschke, that Bolshevism and Prussian militarism are alike in effect.

Third Edition One Week After Publication

At All Bookstores—Today—$1.50

HARPER & BROTHERS Est. 1817 New York

First Edition 50,000 THE LIFE OF Authentic Complete

THEODORE ROOSEVELT

By Wm. Draper Lewis, Ph. D.

Formerly Dean of the University of Pennsylvania Law School

Introduction by

WILLIAM HOWARD TAFT

"An invaluable contribution to the History of the Time,"

Public Ledger

EX-PRESIDENT TAFT says: "Dr. Lewis is a teacher and publicist of wide experience and intimate knowledge of his subject, a man of high character and discrimination with whom this history is a labor of love. He has written an impartial, nonpartisan history of this great man, whom he knew personally and with whom he deeply sympathized."

"Most Striking Personality Since Napoleon"

Above and beyond the graphic account of Roosevelt as the sickly lad, the struggling student, the fearless reformer, Rough Rider, President, builder of the Panama Canal, world peacemaker, big game hunter, explorer and discoverer—thrilling as all this is—the most inspiring and satisfying feature of this vivid volume is that it reveals ROOSEVELT, THE MAN.

Cloth, Octavo, 512 pages 32 Full-page Illustrations

On sale at all booksellers Price $2.25 net

PUBLISHERS THE JOHN C. WINSTON CO PHILADELPHIA

He Knows Alaska

S. Hall Young was among the first to undergo the hardships of the Chilkoot Pass on the thrilling trail to reach the Klondike. His new book contains experiences both wide and varied. It relates with zest and vigor. His stories suffer in comparison with those in some of popular fiction, and have the added charm of being the record of genuine experiences and adventures in the frozen North. Illus.

S. HALL YOUNG'S OTHER BOOKS

The Klondike Clan Illus.

Alaska Days with John Muir

NOW READY!

6th Edition. Revised and Enlarged. Many New Illustrations. $1.25 net

FOCH THE MAN

By CLARA E. LAUGHLIN

WITH THE AID OF

Lieut. Col. Requin of Foch's Staff

"Renders a useful, timely and important service. It is a marvelous tale, and reveals the observant mind the secret of Foch's marvelous success."—New York Tribune.

AT ALL BOOKSELLERS

FLEMING H. REVELL COMPANY

New York: 158 5th Av. Chicago: 17 N. Wabash

As the Cricket herself said, "I'm plain, but I've a great line of talk." "I'm so full of unused pep, I'm ready to pop"—and makes things happen in a way to make the reader gasp and chuckle with delight.

A poor little rich girl, she yearned for "regular parents," and felt that all the world was against her—until Captain Larry O'Leary asked her to sit on his hearth, and chirp for him.

Better than "Bambi." Net, $1.50

By Marjorie Benton Cooke

author of "Bambi," etc.

THE CRICKET

At all booksellers

DOUBLEDAY, PAGE & COMPANY GARDEN CITY

Not a War Story

The TIN SOLDIER

By Temple Bailey

16th Thousand

At all Booksellers

PENN PUBLISHING CO., PHILA.

Ma Pettengill

By Harry Leon Wilson

Further adventures of our old friend, "Ma Pettengill," petticoat boss of Arrowhead Ranch, who appeared in "Ruggles of Red Gap," told by that shrewd and kindly old ranchwoman in delightfully humorous and slangy vernacular.

Net, $1.50, at all bookstores

DOUBLEDAY, PAGE & CO. - - - New York

VICTORIOUS

by

REGINALD WRIGHT KAUFFMAN

Is a broad, inclusive story of the nation's share in the war; a picture of embattled America at home and abroad, filled with a patriotism from which all brag and bluster have been stripped.

Mr. Kauffman has written splendidly and mightily, with dignity and fervor, and without fear. "Victorious" is a book for the generation to come as much as it is for today, but most of all it's a real story. Get to know Andrew McKinley Brown—doughboy. You'll be proud of him.

At all bookstores

The Bobbs Merrill Company

THE THUNDER BIRD

By

B. M. BOWER

(*Further Adventures of SKYRIDER Johnny Jewel, the Cowboy-Aviator*)

All lovers of Western ranch stories will enjoy this new and exciting tale of "Skyrider" Johnny Jewel and his aeroplane in the Southwest and across the Mexican Border.

How Johnny was unwittingly made a catspaw and how in the end he turns the tables and achieves his greatest ambition, is told in the breezy humorous style so characteristic of B. M. Bower.

With Frontispiece by Anton Otto Fischer, $1.50 net

LITTLE, BROWN & COMPANY, Publishers, BOSTON

The Arrow of Gold

"—Even more astonishingly flexible and iridescent than of old, and with a sharper dramatic expression. It should reach a wider audience than any of his earlier books."—*New York Evening Sun.*

Joseph Conrad's

greatest romance

IF you want to read a book that will leave you with the satisfied consciousness that you have read not just a book or a story, but the best work of a finished artist, read "The Arrow of Gold."

NOTE: More copies of this book have been sold in three weeks than of all of Mr. Conrad's books in the first four and one-half years in which they were published. Net, $1.50.

At all booksellers

Doubleday, Page & Co., Garden City, N. Y.

BOOKS and WRITERS of BOOKS — Edited by BURTON RASCOE

Who's Who: Reginald W. Kauffman

BY FREDERIC TABER COOPER.

REGINALD WRIGHT KAUFFMAN was born in Columbia, Pa., on Sept. 5, 1877. Of the mental and moral atmosphere of birthplace in the '70s and '80s Mr. Kauffman himself has drawn a vivid picture in the thinly disguised "Amer-" in which much of the action of "The Sentence of Silence" takes place, and which recurs continu- in his new novel, "VICTORIOUS." town "so used to itself that it would never tolerate anything differ- —a town where to this day fishermen in shovel hats and Men- women in black poke bonnets battle one another in the market

He left Harvard in 1897 on account ill health and entered journalism, as reporter, then later as editorial and contributor of special ar- From 1904 to 1907 he was as- editor of the Saturday Evening then successively associate edi- of the Delineator, dramatic critic the Philadelphia North American, managing editor of Hampton's

On Nov. 29 he was married to Miss Hammitt. After the wedding they rooms in a squalid east side dis- —not in any of the so-called tenements, but in a thor- typical and dingy dwelling, and for a full year Mr. Kauffman lit- rubbed elbows daily with those of humanity that were to form warp and woof of that ugly social constituting "The House of Bondage." This was his first suc- novel after three flat failures. battle was waged over it, which no little to its popularity.

He has spent a large portion of his in close touch with the battle- of Europe, almost from those August days of 1914, as a news- correspondent. He has written books on the conflict, "Little Old and "Our Navy at Work," he reserved what he had to say

Reginald Wright Kauffman.

in fiction until the publication of "Victorious."

If "Victorious" stands specifically for any one thing more than another it is for the greater glory of the American doughboy, the rank and file of the nation's army in France. Unsparingly Mr. Kauffman strips bare our unpreparedness, our inefficiency, our hypocrisy, even dishonesty, where he thinks that he finds it. His office is to tell the truth—and in the telling he cares not whom he hurts, whose fame he tarnishes, no matter how exalted their title or how soaring their ambitions. But in telling the truth fearlessly, fully, consistently, he has never once found it necessary to dim the luster of that incarnation of the American fighting spirit, the great army of our boys in khaki. He has wrought an enduring tribute to our participation in the world's great fight for freedom—and incidentally has raised a worthy and lasting monument to himself.

A Good Novel of the Philippines

BY ELIA W. PEATTIE.

C. L. CARLSEN has his own specialty in fiction, the people of the Philippines. His second novel upon the subject, "THE SON OF PIO," is at once an illuminating and a moving story. His first Philippine novel, "The Taming of Calinga," has not been read by the present reviewer, but it appears to have met with favor, and, like the latter book, was published by E. P. Dutton & Co.

The son of Pio was a little "Ignorante"—that is to say, low caste brown boy named Pacifico. He was born with a simple desire to know things, and with a courage which surprised even himself upon occasion, and the aspiration inherent in him pushed him on into the company of the enlightened, made him true in love, faithful in friendship, and an individual of such integrity that he did not hesitate to defy the evil rulers of his province. The result would have been nothing less than execution or prolonged martyrdom if the gaiety and honesty of Pacifico had not won him strong friends among the Americans, and the more progressive men of his own nation. The result was that after Pacifico had, by very warlike but absolutely justifiable acts of outlawry, made himself a fugitive from justice, he was protected by those in power, and at the close of the book is living happily and adventurously with his own true love in some mountain fastness, from which he sallies forth like a second Robin Hood, to wreak vengeance on the greedy and to protect the poor.

He is a very lovable and rather pitiful little bandit, and his heroic opposition to the superstition, treachery, cupidity, and cruelty of some of those in authority in his own land wins him a place among the "brown Americans"—since to be an American was the height of his ambition. Mr. Carlsen does not draw a commendable picture of the morals or the intelligence of the polite Filipinos. Far from it. They appear by the light of this revelation to be anything but the innocent and amiable creatures we have been pleased to imagine them. Mr. Carlsen has found a rich field, and he brings intelligence, an instinct for the picturesque, and at the same time a sane love of realism to his task.

* *

"The See-saw."

"THE SEE-SAW"—the title of Miss Sophie Kerr's most recent novel [Doubleday, Page & Co.]—refers to the see-saw of marriage. In other words, Harlech Crossey conducted himself so outrageously, what with drinking and flirting with his wife's friend, Lelia Templeton, that his excellent wife, Marcia, got a divorce from him. Then he married Lelia and was sorry even before the wedding ceremony was performed. After that Lelia got a divorce from him and married Otis Vail. Then Harlech went back and found Marcia waiting for him, just as Solvieg waited for Peer Gynt, and they were remarried. A bald story, baldly told; but with feminine refinements and mitigations.

The author believes completely in the charm of her hero—his hair curled and he had slanting eyes—but to the unprejudiced reader he seems quite stupid, perversely obstinate, decidedly coarse, and redeemed only by a fluttering wistfulness for goodness. In the end, the author thinks, he is schooled and chastened and that he will, generally speaking, do those things which he ought to do, and—what is more important with his temperament—leave undone those things which he ought not to do. This surmise, however, hardly compensates the reader, who has found the characters as lacking in interest as they are in virtue.

* *

A Book of Fun.

ELLIS PARKER BUTLER, author of "Pigs Is Pigs," vice president of the Flushing National bank, publicity manager of the Liberty loan committees, secretary of the Armenian relief, treasurer of the volunteer committee for the fatherless children of France, counselor of the Author's league, governor of the Tusscarora club, et cetera, et cetera, has written a small but passionate brochure on superfluous activities which he calls "GOAT-FEATHERS" (Houghton-Mifflin company). It is, as the publishers say, funny and more than funny. It is farce with incidental tragedy—or tragedy with incidental farce. It portrays the pains and penalties of being talented, amiable, and energetic.

Mr. Butler is panting his life away in a fever of industry, service, and play. He thinks he is the busiest man in the world, but that is not quite true, for he has the leisure to say how busy he is—he says it in thirty exhilarating pages.

"The Flail"

BY GORDON SEAGROVE.

IN "THE FLAIL" [Moffat Yard], by Newton Feussle, we have a good story purporting to be the picture of a German boy's struggle to keep out Teutonic traits in himself. His succeeding therein only after the same traits had made him a success in the world of business.

As a study of this spiritual struggle the story seems secondary to its interest as the personal record of the growth of a none too admirable boy into a man, albeit a very human one.

The narrative takes Rudolph Dohmer through boyhood in the German district of Chicago's north side (a well drawn picture), his youth at the University of Chicago, his early manhood in the hectic newspaper game, and on the torrid and flamboyant fields of advertising, where, employing ordinary methods which the author styles as German tactics, he becomes notorious and successful. To achieve this success his spiritual side becomes hardened and he loses both the love and respect of his wife.

As a hero this Dohmer is none of the best housebuse stock to be viewed nightly in the movies, no virtuous god over whom ecstatic flappers and sentimental old ladies go balmy. He is, on the contrary, found to be a thief in a small way at the very beginning, and often a coward. Later and often he sins without a qualm from the arms of his fiancée into those of a paramour. His married life is not idyllic by any means. And in business he plans to betray America by putting over a gigantic advertising campaign in behalf of the German empire. In spite of these defects Dohmer's career holds you interested, even tense at times, which is, of course, a tribute to Mr. Feussle's writing.

Where the story goes astray is in the author's failure to show causes strong enough to warrant Dohmer's hating his native people with the vigor that we are asked to believe he did. It appears that what Dohmer hated was not German ideas so much as life itself as lived by poor and middle class Germans in the limited territory where he grew up. And may we suggest that Dohmer's cleansing—ridding himself of the Uhlan in him—seems a bit fortuitous and unconvincing.

"BUCK," by Charles D. Stewart [Houghton-Mifflin], "Everybody likes Buck," says the jacket, "a big hearted son of the middle west who comes to Chicago to make his way." That being true, let it not be said that old Dr. Seagrove would try to influence the gentleman's friends. And thus we pass the buck.

Kaleidoscope

BY KATHLEEN CARMAN.

"Why Joan?" by Eleanor Mercein Kelly. [Century company]—One is not sure, even after reading the book, if it is rather a narrow hipped, futile little creature, this Joan. Perhaps her wan ties in the reactions she causes in the men and women who love her. At all events, Mrs. Kelly has given us a somewhat interesting, and smoothly told tale, with a Kentucky background. The portrait called Effie-May is specially well done.

"The Red Signal," by Grace Livingston Hill Lutz. [Lippincott]—A German spy plot with an incredible hero- who performs feats of physical daring beyond imagining, and who says "Oh!" in a sweet, scared little way. The sort of book that moves the much suffering reviewer to say "Oh!" on his own account, with a fair amount of

KIPLING

HE stands alone in interpreting his time and his people. It is short step from interpretation to prophecy, but a step that only a great poet can take. In

THE YEARS BETWEEN

Kipling has taken it. These poems have, together with the old vigor of utterance, the profound note of prophecy. Read "The Outlaws," Kipling's poems prophesying the German invasion of Belgium.

At All Booksellers—Net $1.50

Doubleday, Page & Co.,
Garden City, N. Y.

To Understand *The Proposed League of Nations YOU MUST READ*

An Analysis of the League Covenant as Proposed by the League of Nations Committee, of which President Wilson Is Chairman with the Historic Background of Former Projects for World Peace

Previous Ventures in International Co-operation

The Principle of Nationality and the Abiding Conflict Between National Liberty and World Order

Price $1.25

THE SOCIETY OF FREE STATES

By Dwight W. Morrow

HARPER & BROTHERS, Established 1817, NEW YORK

The Romantic Liar
By Lawrence Perry

A story to be read for the fun of it. When Robert Trent told the first lie, which was harmless and light-hearted, he failed to reckon upon the element of love at first sight.

But having lied to meet Eleanor Lowell for a "business reason," he has to lie in order to continue to see her, and so becomes more and more desperately entangled. Yet he time and again puts fortune to the touch, and with the most extraordinary ingenuity averts disaster. $1.50

CHARLES SCRIBNER'S SONS
FIFTH AVE. AT 48TH ST. NEW YORK

MEXICO
UNDER CARRANZA

You read the crushing facts with amazement—250 Americans killed, no reparation—millions of property confiscated, no compensation—thousands of Mexicans starving, no relief—the Red Cross banished, no other succor supplied. Thomas E. Gibbon, the lawyer-author, presents an overwhelming case.

At all Book Stores $1.50

Doubleday, Page & Co., New York

Money and Prices
By J. LAURENCE LAUGHLIN

An important work by an authority on the timely problem of money and prices and their regulation. The chapters include: Gold and Prices After 1873; Changes in Prices Since 1896; The Increased Cost of Living; The European War and Inflation; Agricultural Unrest; Socialism in the Price Question; Government vs. Bank Issues; The Monetary Commission of 1897; etc. $2.50.

CHARLES SCRIBNER'S SONS
FIFTH AVE. AT 48TH ST. NEW YORK

RUTH OF THE U.S.A.

The romance of a girl who believed in America all the time.

If you want to be proud of your people
If you are told "we should have gone in sooner"
If you want to know why, when we went in, we won the moral leadership of the world;
If you are a real American and want to better understand Americanism

Read "Ruth of the U. S. A."
All Booksellers. A. C. McClurg & Co., Pubs.

The Spirit of America Is in
Ida M. Tarbell's Novel

The Rising of the Tide

"Miss Tarbell has run the scale of human emotion and produced a living story of our time, with all its moods, true to life."—*Philadelphia Ledger.*

Here Miss Tarbell tells the highly dramatic story of the American spirit that worked and achieved beneath the factory-smoke of a small town during the war.

$1.50

THE MACMILLAN COMPANY, Publishers, NEW YORK

©Orlo MacDonald

By Henry van Dyke
The Valley of Vision

The eloquent testimony in fiction form of a great American who has come through the war with a message that may not be ignored. A message contained in a book of romances, fables, allegories, of penetrating insight.

Illustrated, $1.50.

CHARLES SCRIBNER'S SONS
FIFTH AVE. AT 48TH ST. NEW YORK

Kipling's
THE YEARS BETWEEN

The inspired spokesman of his people, Kipling speaks with the tongue of prophecy—much of which has become fact—in his new book of poetry.

The New York Sun says:
"It will do us good to read and re-read our Kipling. His message in these poems is for us. It is a man's voice; let us heed it, and strive to understand." Net, $1.50.

At all bookstores
Doubleday, Page & Co.
Garden City New York

Of Interest to all Parents

The MENTAL HYGIENE of CHILDHOOD

By WILLIAM A. WHITE, M. D.

¶ The new volume in the "Mind and Health Series" is a most valuable contribution to the literature on childhood. This volume analyzes the mental life of the child, its causes and its meaning, and shows parents how it may best be cultivated.

$1.35 net

LITTLE, BROWN & COMPANY
Publishers, Boston

Don't Miss
The TIN SOLDIER
By Temple Bailey
181st Thousand
At all Booksellers $1.50.
PENN PUBLISHING CO., Philadelphia.

Fannie Hurst

In her new book offers another volume of her inimitable short stories. Read what the critics say:

"The eight short stories in Fannie Hurst's 'Humoresque' are so many tentacles reaching out to wring your heart. It is impossible to put them into a class with any other short stories of the day except those of Miss Hurst's which have preceded them."—*N. Y. Sun.*

"The stories in this volume are among the very best that she has written, which means the very best that have ever been written."—*N. Y. Tribune.*

"She has the magic gift of bringing swift tears on the heels of laughter."—*N. Y. Times.*

Get it today at your bookseller Humoresque By Fannie Hurst. $1.50

HARPER & BROTHERS Established 1817. NEW YORK

AGAINST the WINDS

By KATE JORDAN

Author of "The Creeping Tides," "Time, The Comedian," etc.

NAOMI TWAY, the heroine of "Against the Winds," is a charming Southern girl, with ideals and visions of beauty far different from the sordid conditions of her own dirty, wretched home. The slackness of her mother makes her life a daily misery, until her horror at discovering the appalling secret source of her mother's income drives her forth into the world to realise her ambitions as best she may.

¶ Thereafter, she does indeed struggle Against the Winds—of poverty—of an unsuitable marriage—of a love that fatally comes to possess her recklessly.

¶ Her experiences are strange, her temptations unusual, and expose her to subtle and insidious influences. But though delicately keyed she is neither yielding nor weak, so that the story of her life is rich in dramatic incidents.

With four illustrations by Clark Fay. $1.50 net.

LITTLE, BROWN & COMPANY, Publishers, BOSTON

AS MOVIES STIR THE PULSES OF AMERICA
SO ALL SPAIN THRILLS AT THE BULL-FIGHT

Blood and Sand

By Vicente Blasco Ibanez. Translated by Mrs. W. A. Gillespie. Introduction by DR. ISAAC GOLDBERG. Net, $1.90

"Every touch is essential, vigorous, enthralling."—*Phila. Record.*
"Rich with color, more gripping as a story than any of Blasco Ibanez works that have been translated."—*Detroit Sunday News.*
"Every paragraph has the glamour of the exotic."—*New York Sun.*
"Vividly full of action, wonderfully rich in color."—*N. Y. World.*
"Vivid, colorful, dramatic, with an extraordinarily rich background."—*N. Y. Times.*

BY THE SAME AUTHOR

The Four Horsemen of the Apocalypse. Translated by Charlotte Brewster Jordan. Net, $1.90

The Shadow of the Cathedral Net, $1.90
Translated by Mrs. W. A. Gillespie. Introduction by W. D. Howells

Order from your Bookseller or of E. P. Dutton & Co. 681 Fifth Av. New York

James Oliver Curwood

Miki and Neewa go out into the world together. Miki is a pup with a shady family tree, Neewa an orphan bear cub; and both are fighters. Their friendship begins with the mutual respect gained from a fight.

Nomads of the North

is a story full of thrills and laughter. The human romance in this book you will like fully as much as this strange animal comradeship.

Net, $1.50—at all booksellers.

Doubleday, Page & Co.
Garden City, New York.

Christopher and Columbus

By the author of "ELIZABETH AND HER GERMAN GARDEN"

As Anna Rose and Anna Felicitas discovered America to be delightful and amusing, so you will find this book.

"'Christopher and Columbus' is an entertaining, delectable, and nonchalantly preposterous tale of three charming, delectable and nonchalantly preposterous people."—*New York Times.* Net $1.60.

DOUBLEDAY PAGE & CO. Garden City, N. Y.

JUDITH of BLUE LAKE RANCH
by Jackson Gregory

"I have told my secretary," writes a Chattanooga minister, "not to begin 'JUDITH' on Saturday, for she would surely break Sunday finishing it!"
You will like JUDITH, too. $1.50.

CHARLES SCRIBNER'S SONS
597 Fifth Avenue, New York

NEW FICTION

Mystery—Thrills—Romance

THE SHRIEKING PIT
By ARTHUR J. REES
Co-author of "The Mystery of the Downs," "The Hempstead Mystery," etc. *Cloth, $1.50 Net.*

This new novel by the famous detective, who for many years was connected with Scotland Yard, shows clearly the author's fine literary ability and also his great skill in digging out the heart of a murder puzzle. In addition to a baffling mystery there is a clever American detective who solves the murder, a haunted pit for those who like thrills and ghost stories, a charming heroine, and a manly hero suffering from shellshock.

Leacock Solves the Kaiser Problem!

THE HOHENZOLLERNS IN AMERICA
And Other Impossibilities
By STEPHEN LEACOCK
Author of "Nonsense Novels," "Literary Lapses," "Frenzied Fiction," etc. *Cloth, $1.25 Net.*

The thanks of many nations are due to Stephen Leacock, the gifted Canadian humorist, for solving the much debated question, "What shall we do with the ex-Kaiser?" He is coming (they are *all* coming, Uncle William, Cousin Ferdinand, Willie, Lizzie and the entire Hohenzollern family) as immigrants to America. At least so Mr. Leacock tells us in this, his latest book of irresistible fun and humor.

Romance—Humor—Surprises

NURSE BENSON
By JUSTIN H. McCARTHY
Author of "The Glorious Rascal" "If I Were King," etc. *Cloth, $1.50 Net.*

A charming modern novel, full of bright and sparkling conversation, refreshing humor and tender pathos, founded on the famous play by Justin Huntly McCarthy, in conjunction with R. C. Carton, which has just passed its three hundredth performance in London, and is scheduled for early stage production in America. A lady of title masquerading in humble guise in order to effect an introduction to "Prince Charming" and thereby baffle her jealous lover, brings about an unexpected denouement.

OF ALL BOOKSELLERS
JOHN LANE CO. NEW YORK

President Woodrow Wilson

In this new volume gives in book form all the addresses made by him during his first stay in Europe, when the eyes of the whole world were upon him.

From the first address delivered the book comes down to the final one given when he presented the League of Nations Covenant to the Peace Congress on February 14th, 1919 $1.00

International Ideals

HARPER & BROTHERS
NEW Established 1817. YORK

SERVICE AND SACRIFICE
By Corinne Roosevelt Robinson.

A fresh volume of poems by this poet, whose work, according to William Lyon Phelps of Yale in his "Advance of English Poetry," "comes from a full mind and a full heart." $1.25

ALICE SIT-BY-THE-FIRE
By J. M. Barrie

Barrie's delightful drama of the invincibly youthful Alice is now ready in the Uniform Edition of his Plays. $1.00

CHARLES SCRIBNER'S SONS
FIFTH AVE. AT 48TH ST. NEW YORK

Old-Dad

Eleanor Hallowell Abbott's New Story

"RACY AND ORIGINAL."
"CRISP AND SPARKLING."
"WHIMSICAL, CAPTIVATING."

DUTTON'S 681 Fifth Av. New York

He Knows Alaska!

S. Hall Young was among the first to undergo the hardships of the Chilkoot Pass on the thrilling dash to reach the Klondike. His new book

Adventures in Alaska

relates experiences both wide and varied which in its vast and vigor. His stories in no way in comparison with those invented by popular fiction, and have the added quality of the record of genuine experiences and genuine features in the frozen North. Illus. $1.50 net

ALL HALL YOUNG'S OTHER BOOKS

The Klondike Clan Illus. $2.00 net
Alaska Days with John Muir $1.50 net

NOW READY!
6th Edition. Revised and Enlarged. Many New Illustrations. $1.25 net
FOCH THE MAN
By CLARA E. LAUGHLIN
WITH THE AID OF
Lieut. Col. Requin of Foch's Staff
Renders a useful, timely and important service. It is a marvelous tale, and discloses the observant mind the secret of Foch's marvelous success."—New York Tribune.

AT ALL BOOKSELLERS
FLEMING H. REVELL COMPANY
New York: 158 5th Av., Chicago: 17 N. Wabash Av.

As the Cricket

herself said, "I'm plain, but I've got a great line of talk." "I'm so full of used pep, I'm ready to pop"—she makes things happen in a way to make the reader gasp and chuckle with delight.

A poor little rich girl, she yearned for "regular parents," and felt that the world was against her—until Captain Larry O'Leary asked her to sit on his hearth, and chirp for him.

Better than "Bambi." Net, $1.50

By Marjorie Benton Cooke
author of "Bambi," etc.

THE CRICKET

At all booksellers
DOUBLEDAY, PAGE & COMPANY
GARDEN CITY NEW YORK

Not a War Story
The TIN SOLDIER
By Temple Bailey
181st Thousand
At all Bookstores $1.50
PENN PUBLISHING CO., Philadelphia

CHICAGO SOLDIERS REACH U. S.

NEW YORK, May 2.—[Special.]—Chicago officers and men who arrived here today from overseas included:

CAPTAIN.
Norman N. Barber, 6042 Vernon-av.

LIEUTENANTS.
L. F. Jackson, 1526 Astor-st.
Leon O'Connor, 5948 Winthrop-av.
Archibald Norton, 5001 Ellis-av.
Walter Baer, 4609 Grand-blvd.
Marshall Simonds, 1101 Buena-av.

SERGEANTS.
James Concannon, 1382 Carroll-av.
Hayden Wilcox, 1515 Dorchester-av.
Frank Kruse, 3843 Bosworth-av.
Louis Frank, 5034 Avondale-av.
Harry Schallman, 1125 N. Mozart-st.
Edgar Block, 1104 Hegworth building.
Robert Clark, 3249 Harper-av.
Nick Kauffman, 5345 S. Laflin-st.
John Ritter, 5011 S. Bishop-st.
John Bobber, 5012 S. Paulina-st.
Frank Meskowski, 4724 Laflin-st.
Frank Zieman, 5433 S. Honoré-st.
Charles Hoblik, 5346 S. Wood-st.
Charles Sooboda, 5401 S. Robey-st.
Sam Cohen, 1245 N. Oakley-blvd.
Robert Vojta, 2625 S. Sawyer-av.
Emil Stepher, 3226 Cortez-st.
Henry Diersen, 706 Sheridan-rd.

CORPORALS.
Andrew Ransford, 5404 Maryland-av.
Oscar Anderson, 3911 N. Kedzie-av.
Harry Lahn, 2758 S. Springfield-av.
William Krautter, 4234 N. Robey-st.
Joseph Marchessea, 10840 Drew-av.
Arthur Trier, 120 Newport-av.
Herbert Cooley, 3444 Irving Park-blvd.
Thomas Barrett, 5103 Ellis-av.
Edward Dauner, 1119 Belden-av.
Oscar Baesler, 1310 N. Claremont-av.
Elmer Du Clos, 7130 Green-st.
Edward Bell, 6402 Dorchester-av.
Richard Peterson, 1115 Barry-av.
Peter Courney, care of Majestic theater.
Thomas Sowinski, 529 N. Hamlin-av.
Christ Huckes, 2131 Thomas-st.
Michael Kalasa, 2457 Haddon-av.
Max Weiss, 937 N. Fairfield-av.
Frank Wieszorek, 4635 S. Paulina-st.
John Mudra, 5034 S. Robey-st.
Charles Pratt, 1730 N. Maplewood-av.
August Pfeiffer, 2114 W. 54th-pl.
Nick Dyckman, 5120 S. Paulina-st.
Angelo Schiola, 2636 Huron-st.
Jack Concannon, 1306 W. 47th-st.
John Purcell, 4815 S. Lincoln-st.
Herbert Preuss, 3641 Hirsch-st.
Elmer Thorslensen, 1341 N. Washtenaw-av.
Frank Pika, 3121 W. 25th-st.
Lester Kohle, 2551 S. Kedzie-av.
John Ciskovski, 2220 S. Spaulding-av.
Walter Diersen, 706 Sheridan-rd.
Walter Harris, 536 N. Avers-av.
Harvey Hincher, 3457 W. Chicago-av.

PRIVATES.
Edwin Rosen, 4556 Champlain-av.
Irving Riley, 1636 N. Keystone-av.
Patrick Dillon, 5314 Harrison-st.
John McMannon, 4218 N. Lawndale-av.
Clarence Eriewen, 3052 Christiana-av.
Charles Zeveren, 1351 N. Hamlin-av.
Paul Witt, 4031 Prairie-av.
Frank Sebesta, 4127 W. 24th-pl.
Michael Lyons, 7446 Eggleston-av.
Alf Anderson, 3716 N. Kimball-av.
John Brown, 4204 Prairie-av.
Michael Bularo, Cicero.
Arthur Carlson, 4032 N. Kenneth-av.
Abe Cohen, 1915 W. Washburne-av.
Joseph Collins, 1214 W. Huron-st.
Frank Cook, 1715 Otto-st.
William Coulter, 8280 Lakeside-pl.
Thomas Delaney, 5131 Union-av.
Herbert Dent, 7559 Rogers-av.
Leo Rifel, 4609 N. Ashland-av.
Joel Ellis, 1542 E. 64th-st.
Budd Elmore, 2644 W. Adams-st.
Joseph Emigh, 6232 University-pl.
Jacob Finkelstein, 1544 Tell-pl.
Frank Fiskra, 1937 N. Keeler-av.
Robert Fuhrman, 3166 N. Clark-st.
Fred Gibson, 2258 Washburne-av.
George Giacchio, 153 N. Curtis-st.
Edward Gleich, 5311 N. Campbell-av.
Jacob Goldberg, 3821 Fullerton-av.
Henry Graef, 3936 Crenshaw-st.
Harry Graham, 814 W. 67th-st.
Thomas Grannon, 5623 Elizabeth-st.
William Hasy, 3300 S. Crawford-av.
John Halsell, 7124 S. Wabash-av.
John Harrington, 4143 N. Nelson-st.
Stephen Harris, 918 W. Polk-st.
Joseph Holan, 905 Cypress-st.
Eugene Horan, 3111 N. Sacramento-av.
Irving Hyman, 6959 Union-av.
William James, 4730 N. Sacramento-av.
Walter Jennings, 1739 Ridge-av., Evanston.
Charles Johnson, 109 W. Austin-av.
Jalmer Johnson, 4649 Homer-av.
Martin Johnson, 1226 Wentworth-av.
Emmett Kirby, 1731 N. Whipple-st.
Charles Kirkwood, 2026 N. Keystone-av.
Joseph Klawitter, 2130 Summerdale-av.
William Lehner, 1429 W. Van Buren-st.
Louis Lemay, 663 N. Dearborn-st.
Frank Lempera, 5116 S. California-av.
Fred Link, 6810 Carpenter-st.
William Mackie, 5135 S. Emerald-av.
Joseph Malinowski, 1854 W. 17th-st.
Joseph Merrill, 3502 W. Congress-st.
Charles Meyers, 1133 W. Randolph-st.
Max Mook, 1419 S. St. Louis-av.
Andrew Nadolski, 1819 Cortland-st.
Raymond Neal, 1373 E. 55th-st.
Ivan Nelson, 5400 Sheridan-rd.
Louis Norgren, 827 Newport-av.
Charles Link, 3242 Foster-av.
Joseph Pashkauskas, 4136 S. Artesian-av.
Felix Petroski, 3323 S. Halsted-st.
Holger Rhodeen, 5511 Glenwood-av.
Richard Robinson, 4907 Jansen-st.
Sam Rowitch, 616 S. Hermitage-av.
August Sandberg, 2710 N. Western-av.
Frank Schulman, 5006 Forrestville-av.
Louis Sharpe, 1300 N. Western-av.
Ralph Starr, 5630 Emerald-av.
Anson Stumbach, 6901 S. State-st.
Leon Fatz, 2021 N. Keystone-av.
Casper Thelan, 5115 S. Elizabeth-st.
Arnold Turpin, 25 N. Latrobe-av.
Charles Weber, 1430 W. Erie-st.
George Wilbur, 6730 S. Emerald-av.
Charles Wolk, 1800 W. 17th-st.
George Zuschlag, 6158 S. Rockwell-st.
Charles Domek, 3037 Milwaukee-av.

Clarence Hebert, 135 W. 109th-st.
Thomas Guthame, 4830 Jackson-blvd.
Charles Passarella, 1229 Sinnott-pl.
William Seckinger, 1649 W. 35th-st.
Andrew Pollarek, 2038 E. 87th-st.
William Schmekel, 4035 N. Oakley-av.
Albert Trask, 1012 S. Western-av.
Gust Kallass, 20 W. Randolph-st.
John Ryland, 1430 Lake Shore drive.
Harvey Ayton, 5012 Huron-st.
Charles Boettcher, 645 N. Spalding-av.
Michael Conway, 3644 Cornelia-av.
Lawrence Moran, 1403 Sedgwick-st.
Walter Ulrich, 6445 Ellis-av.
Emil Peters, 1008 N. California-av.
Bruno Wiszowaty, 1368 Sloan-st.
John Reinke, 2510 W. Walton-st.
Otto Davis, 6045 S. Ashland-av.
Joseph Walsh, 413 N. Robey-st.
Fred Weide, 1636 Brigham-st.
Frank Kholer, 1634 N. Paulina-st.
Ernest Johnson, 5749 S. Carpenter-st.
Charles Campanoce, 305 Beethoven-pl.
Charles English, 2610 Leland-av.
Alex Josepha, 112 W. Chicago-av.
William Kornbeck, 1014 W. Erie-st.
Lawrence Murphy, 1645 W. Ohio-st.
John Lineham, 10311 Hoxie-av.
Nicholas Trefens, 1100 N. Marshfield-av.

William Nelson, 2330 W. Erie-st.
Frank Placek, 556 N. Ashland-av.
Lawrence Kwatowski, 452 N. Paulina-st.
Andrew Stanka, 1013 W. Grand-av.
Albert Kutta, 2516 W. Huron-st.
Alex. Peterson, 443 Belmont-av.
George Protzer, 1622 N. Karlov-av.
Emil Mueller, 650 N. Spalding-av.
Anton Pikas, 4023 S. Honoré-st.
Mike Stiler, 2430 W. 46th-pl.
William Sweeney, 3404 Ferdinand-st.
Frank Cripe, 2546 Wilcox-st.
Joseph Krompasaak, 1301 N. Ashland-av.
Irwin Katz, 2429 N. Albany-av.
Nathan Elfman, 3230 Crystal-st.
Leo Marski, 4804 Warner-av.
Nathan Bloch, 1310 N. Campbell-av.
William Johnson, 1942 Grand-av.
Robert Kohler, 2746 Potomac-av.
Leo Hartman, 5512 Augusta-st.
George Dow, 2338 N. Karlov-av.
Wilbur Fleming, 1948 Evergreen-av.
Max Markman, 4500 Calumet-av.
Herbert Behrens, 1504 N. Wood-st.
Harry Resnik, 945 N. Western-av.
William Seevert, 4614 N. Lockwood-av.
George Scheer, 1050 North Winchester-av.
Walter Lezon, 2226 N. Laramie-av.
William Krause, 1315 W. North-av.
Ray Harders, 1753 W. Huron-st.
Edward Marshall, 1021 W. Chicago-av.
Louis Sanz, 2312 W. Erie-st.
Paul Maves, 1009 N. Avers-av.
Clarence Spraner, 536 N. Central Park-av.
Thomas Mearns, 1700 W. Erie-st.
Steve Gardella, 2034 Rice-st.
Joseph Stasch, 940 N. Wood-st.
William Hosna, 3121 W. 25th-st.
Joseph Chesla, 2646 S. Troy-st.
Edward Peck, 2322 Walton-st.
James Hromada, 2821 S. Trumbull-av.
Arthur Boss, 2515 N. Tripp-av.
John Jones, 5109 S. Ashland-pl.
Adam Chomicki, 2347 S. Albany-av.
Christ Smith, 6453 W. Chicago-av.
Thomas Jiaras, 324 W. Chicago-av.
Hans Weber, 637 N. Ridgeway-av.

CIVILIAN AIDS.
Frank Carman, 5356 Kenmore-av.
George Hartfelder, 1532 W. Adams-st.
John Jamieson, 7129 Normal-blvd.
Edward Kennan, 3138 Union-av.
Joseph Pedott, 2149 N. Western-av.
Y. M. C. A. SECRETARY.
Isaac Neff, 5819 Blackstone-av.

5,682 U. S. TROOPS LAND IN NEW YORK FROM 3 TRANSPORTS

NEW YORK, May 2.—[Special.]—Three transports, the Pastores, Canonicus, and Nieuw Amsterdam, landed 5,682 overseas troops at this port today. An abstract of the personnel on each follows:

PASTORES—One hundred and twenty-three officers and 377 men of 1st to 6th battalions, inclusive, field artillery replacement regiment field and staff, headquarters company, Pennsylvania; 12 officer and 606 men of 3d anti-aircraft machine gun battalion complete, New York; three officers and 185 men of 8th aero squadron; four officers and twelve men of 1st anti-aircraft machine gun battalion detachment, New York; casual companies for North Carolina, New York, Illinois, Pennsylvania, and Kentucky; eight casual officers.

CANONICUS—Thirty-six officers and 1,342 men of 1st army artillery park, complete; four casual officers and other casuals.

NIEUW AMSTERDAM—Forty-five officers and 1,499 men of 302d engineers, complete; two officers and eighty-four men of 302d engineer train; six officers and sixty-two men of 77th division headquarters detachment; one officer and forty-one men of 328th special casual company, New York; seventeen casuals, officers, and other casuals.

Postpone All-American Exposition Until August

Because of government exhibits to be shown, announcement was made yesterday that the All-American exposition, which was to have been held at the Coliseum in June, had been postponed to Aug. 30—Sept. 14. The object of the exposition is to show the achievements of American citizens of foreign birth.

2,000,000 Luxury Stamps Received by Revenue Office

A million one cent luxury stamps and as many of the 2 cent denomination were received yesterday by the internal revenue department in Chicago. By 4 o'clock in the afternoon $70,000 of the "ones" and 500,000 of the "twos" had been sold to druggists and dealers in wearing apparel.

MAN'S BODY FOUND IN LOT.
A body believed to be that of John Dusak, a laborer employed by the Chicago Junction railroad, was found yesterday in a lot in the 1200 block in West Adams street. The police believe he died of heart disease.

Five Diamond Rings Lost in Loop in One Day

The open season for diamond rings was inaugurated yesterday, Maud Berry, a manicurist at 21 East Madison street, reporting the loss of one valued at $1,000, and Miss J. Holbert of 3934 Indiana avenue four valued at $400 each. Both losses occurred in the loop.

FALL PROVES FATAL.
Dennis J. Buckley, 55 years old, 6606 South Green street, died yesterday in the Cook county hospital of a fracture of the skull suffered several days ago, when he fell on the sidewalk.

The reliance that womenkind has learned to put in crackers is being well illustrated at the teas being given for returning soldiers and sailors.

Every woman in the metropoli... has in her pantry a generous sup... ply of the National Biscuit Com... pany's always useful ... sally acceptable products.

...ured about the thousands of ...ories in Graham flour that ...ble food value is a mat... ...al knowledge.

...ard to determine ... or the bual... this wou... it, the ... Na... ...ven ... its ...

...sugar-filled wafers which they supported.

There was no question about the complete success of Betty's discovery, as the fragrance of the fresh cups of tea which she served added to the inviting repast.

Another favorite at the tea hour—... them almost as much at breakfast and luncheon—is the N. B. C. Graham Cracker. It seems indispensable in modern housekeep... thoroughly ...

So light and flaky—so crisp and easily digested—so fresh and wholesome—what food can you think of for husband and children equal to N.B.C. Graham Crackers?

NATIONAL BISCUIT COMPANY

MEN'S HATS
of Distinction

A Style review that embraces every new and smart model in the desired color effects that have met with such favor this season. Hats of quality from the most noted American and foreign makers—in fashions that merit the endorsement of good dressers—

$3 $4 $5 $6 up to $15

Spring Hats—that harmonize with the new Bronze-Tone Suits and Topcoats. Soft hats and derbies $5 $6 $8

THE HUB
Henry C. Lytton & Sons
State and Jackson—on the N. E. Corner

READ TODAY'S ADVERTISEMENTS IN THE TRIBUNE.

GO TO CHURCH SUNDAY

"God reveals Himself to the soul in the Bible and in nature, but most intimately in the place of ... and prayer. Men could commune with God in the parks, but they seldom do. Just as a father shows his character in his own home, so God is best known in His house." REV. JOHNSTON MYERS, Immanuel Baptist Church, 2320 Michigan Ave.

BAPTIST.

NORTH SHORE CHURCH,
LELAND AND RACINE-AVS.
REV. WILLIAM H. JONES, PASTOR.
11 a. m. Sermon by the Pastor; TOPIC: "DO YOU BELONG?"
HONOR DAY SERVICE.
7:45 p. m., Lieut. Col. GEO. H. DAVIS of Salvation Army, Lately returned from inspection of all four American sectors in France.
A WELCOME FOR RETURNED MEN.

SECOND BAPTIST CHURCH,
JACKSON-BLVD. AND LINCOLN-ST.
The Church of the Open Door.
REV. J. J. ROSS, D. D.
11 a. m.—"The Meaning of the Supper."
(Monthly Communion.)
7:45 p. m.—"The Sacrilege of Perjury."
All invited. Big chorus choir. Good singing.

THE GREATER IMMANUEL BAPTIST CHURCH,
3220 MICHIGAN-AV.
UP TO DATE AND ALWAYS ON THE JOB.
Services 11 a. m. and 8 p. m.
JOHNSTON MYERS.
Imperial Male Quartet.
MILDRED HOLLISTER—CHORUS.

CATHOLIC.

ST. PETER'S CHURCH,
CORNER POLK AND CLARK-STS.
FRANCISCAN FATHERS.
Masses—5:30, 7, 8, and 9.
High Mass—10:15.
Benediction Service—8 p. m.
Friday, 7:30 p. m.

CHRISTIAN SCIENCE.

CHURCHES OF CHRIST, SCIENTIST.
Subject: "Everlasting Punishment."
Services: Sunday, 10:45 a. m., 7:45 p. m.
Wednesday, 8 p. m.
FIRST CHURCH—2017 Drexel-blvd.
Reading room, 3939 Drexel-blvd.
SECOND CHURCH—Wrightwood and Fine Arts. Reading room, 3632 N. Clark-st.
THIRD CHURCH—151 Washington-blvd. Reading room, 2221 Madison-st.
FOURTH CHURCH—Harvard-av. and W. Marquette-blvd. Reading room, 6308 Harvard-av.
FIFTH CHURCH—4540 Dorchester-av. Reading room, 1311 E. 47th-st.
SIXTH CHURCH—11321 Prairie-av. Reading room, 11104 Indiana-av.
SEVENTH CHURCH—5318 Kenmore-av. Reading room, 1054 Wilson-av.
EIGHTH CHURCH—3359 S. Michigan-av. Reading room, 112 E. 44th-st.
NINTH CHURCH—6150 Woodlawn-av. Reading room, 6248 Kimbark-av.
TENTH CHURCH—6040 Blackstone-av. Reading room, 5500 Blackstone-av.
ELEVENTH CHURCH—2840 Logan-blvd. Reading room, 2808 Kedzie-av.
TWELFTH—Waveland-av. and Rokeby-st. Reading room, 3819 Broadway.
THIRTEENTH—10317 Longwood-dr. Reading room same address. No Sunday svs. service.
FOURTEENTH CHURCH—3900 N. Robey-st. Reading room, 1638 Montrose-blvd.
FIFTEENTH CHURCH—233 N. Central-av. Austin. Reading room, 5823 South-blvd.
SIXTEENTH CHURCH—1716 Lunt-av. Reading room, 1740 Greenleaf-av.

CHRISTIAN.

METROPOLITAN,
VAN BUREN AND LEAVITT-STS.
J. H. O. SMITH.
11 a. m.: "All Things Are Yours."
8 p. m.: "The Man Without a Job."
Half hour moving pictures.
S. S. 9:30. C. E. 6:45.

NORTH SHORE CHURCH,
1124 Wilson Terminal Hall, Clifton Entrance.
DR. C. C. MORRISON
Will preach at 11 a. m.
SUNDAY SCHOOL AT 9:30 A. M.

INTERDENOMINATIONAL.

MOODY GOSPEL MISSION DAY,
Sunday, May 4th, 1919, at the
MOODY CHURCH TABERNACLE,
NORTH-AV. AND CLARK-ST.
MEL TROTTER,
The World's Greatest Reverse Mission Worker, Will Speak Both Morning and Evening.
HOMER A. HAMMONTREE will conduct the music. MR. TROTTER'S QUARTETTE will sing.
Services at 10:30 a. m. and 7 p. m.

CHICAGO EVANGELISTIC INSTITUTE,
1754 WASHINGTON-BLVD.
MADELINE SOUTHARD
OF KANSAS.

INDEPENDENT.

HUMBOLDT PARK GOSPEL TABERNACLE,
PIERCE AND ROMAN-AVS.
Evangelist L. W. MUNHALL
OF PHILADELPHIA
will speak tomorrow at 10:45 A. M. AND 7:30 P. M.
SPECIAL MEETINGS.
DR. MUNHALL
WILL SPEAK EVERY NIGHT [EXCEPT SATURDAY] TO MAY 25.
CHORUS CHOIR LED BY
Prof. John Olson.
Everybody Welcome. Seats Free.
Take Met. Humboldt Park train to Bellon station, or North-av. surface car to Roman-av.

INDEPENDENT RELIGIOUS SOCIETY,
M. M. MANGASARIAN,
COHAN'S GRAND OPERA HOUSE, 11 A. M.
SUBJECT:
"THE CONFLICT BETWEEN SCIENCE AND RELIGION IN AMERICA."
CLOSING LECTURE OF THE SEASON.

CENTRAL CHURCH,
AUDITORIUM THEATER.
DR. F. W. GUNSAULUS
will speak at 11 a. m.
Doors open at 10:30.

NEW THOUGHT.

TRUTH CENTER,
TENTH FLOOR FINE ARTS BLDG., 410 S. MICH.-AV.
Subject, 11 a. m. Sunday: "THE PLACE OF PEACE."
3 p. m. subject: "HOW TO WAKE THE SOLAR PLEXUS." Admission 25c.
MAUDE PRATT MESSNER, Speaker.
8 p. m.: Mr. Messner's Bible Talks.
Public Always Welcome. Free Will Offering.

Church of New Civilization,
KIMBALL HALL, 306 S. WABASH-AV.
IDA MANSFIELD.
11 A. M.: "COUNT IT ALL JOY."
8 P. M.: "VICTORY."

NEW THOUGHT
Church of Silent Demand,
Hall 918 Masonic Temple, 11 o'clock.
T. G. NORTHRUP
of New York City, will speak.
SUBJECT:
"HOW TO TOUCH THE RIGHT BUTTON."
ALL WELCOME.

SUNDAY EVENING CLUB.

SUNDAY EVENING CLUB,
Orchestra Hall, 8 p. m.
"THE CRY FROM MACEDONIA,"
AN ADDRESS BY
MAJ. CLIFFORD W. BARNES
DEPUTY COMMISSIONER AMERICAN RED CROSS COMMISSION TO GREECE.
SPLENDID MUSICAL PROGRAM.
NOTED SOLOISTS AND CHOIR OF 100.
ORGAN RECITAL AT 7:40.
DEAN SHAILER MATHEWS,
UNIVERSITY OF CHICAGO, WILL GIVE 7 O'CLOCK BIBLE TALK.
TRAVELING MEN AND HOTEL GUESTS ARE SPECIALLY INVITED.

METHODIST EPISCOPAL.

FIRST M. E. CHURCH,
S. E. Cor. Clark and Washington-sts. (In the heart of the Loop.)
Rev. William Macafee, Pastor
At 10:40 a. m.: "Honor Day. The Returning Soldiers."
At 7:30 p. m.: "Some Things We Are Hoping For."

METHODIST EPISCOPAL, ST. JAMES,
40TH-ST. AND ELLIS-AV.
The Rev. W. R. Wedderspoon
11 a. m.: "With Conquering Tread."
8 p. m.: Lessons from George Eliot's "Romola."

PRESBYTERIAN.

SECOND PRESBYTERIAN CHURCH,
MICHIGAN-AV., AT 26TH-ST.
10 a. m., Dr. Howard Agnew Johnston speaks to men.
11 a. m., "Christian Warfare."
7:45 p. m.—"The Religious Revolution."
Charles Frederick Wishart, D. D., MINISTER.

DISCIPLES OF CHRIST.

MEMORIAL CHURCH OF CHRIST AND 1ST BAPTIST,
729 OAKWOOD-BLVD., 11 A. M.
SERMON BY DR. WM. H. SAIR.
Subject: "THIS GREAT DAY."
Soldiers and Sailors particularly ...

ZION.

ZION
WILBUR GLENN VOLIVA
Successor to John Alexander Dowie, GENERAL OVERSEER OF THE CATHOLIC APOSTOLIC CHURCH IN ZION.
AN ADDRESS IN CENTRAL ZION TABERNACLE, CHICAGO,
Michigan-av. and 26th-st. [Get off at 26th-st.]
LORD'S DAY, MAY 11, AT 3 P. M.
SUBJECT:
"TWO GREAT WORLD SYSTEMS—POLITICAL AND ECCLESIASTICAL—AND THEIR CHRISTIAN CATHOLIC CHURCH IN ZION, GOD'S DIVINELY PROVIDED PLACE OF REFUGE FOR THE SAINTS PRIOR TO THE RAPTURE."
Special Music by ... Chorus from Zion ... White Robed Choir.
REGULAR MEETINGS LORD'S DAY, MAY 4, 1919.
Principal meeting at 3 p. m.
Divine Healing meeting every ... 3 p. m.
Praise, prayer, and testimony ... Tuesday at 8 p. m.
Leaves of Healing and other ... may be had at all meetings or by ... Zion Publishing House, Zion, ... Illinois.
The special number of "The ... titled "Anarchy—Lawlessness ... State Legislature at Springfield ... at 5c per copy by addressing ... House, Zion, Lake County, ... paper should be read by every ... state.

MISCELLANEOUS.

CHICAGO ETHICAL SOCIETY, THE PLAYHOUSE, 410 S. MICHIGAN-AV.
SUNDAY, MAY 4, AT 11 A. M.
MR. HORACE J. BRIDGES will speak on
"THE WORSHIP OF THE SUN-GOD."
ALL SEATS FREE. YOU ARE CORDIALLY INVITED.

"Paderewski and the Future of Poland."
DR. PRESTON BRADLEY,
PEOPLE'S CHURCH,
PANTHEON THEATRE, 10:30 A. M.
Sheridan-rd. near Wilson-av.
ORGAN RECITAL.
DR. ARMIN P. RAUB.
3,000 seats. Come early.

Theosophical Lectures.
Rm. 706 Fine Arts Bldg., 410 S. Mich.-av.
TODAY (Sat.): Free public lecture, ...
Sunday: Inquirers and Library, 3:30.
Free illustrated lecture at 8 p. m.
"Why We Live Again on Earth."
By Mr. Elliot Holbrook.
[Auspices Karma and Reincarnation ...

THEOSOPHY.
1822 Kimball Bldg., 306 S. Wabash-av.
3:30 p. m. Sunday—Class ... monthly.
8:30 p. m.: Public lecture, ...
"THE NEW DEMOCRACY."
MISS EDITH HOUSTON.

Nobody ever Changes from RAMESES CIGARETTES
25¢
Don't ask why—try a box

Important May Sales Now in Progress

French, Philippine, Porto Rican and American Lingerie
Corsets and Brassieres Women's and Misses' Blouses
Women's and Misses' Washable Skirts
Maids' Aprons Girls' White Frocks and Undermuslins
Boys' Wash Suits
Infants' Wash Bonnets, White Frocks and Undermuslins
Service Plates by the Dozen

What Delicious Baked Ham!

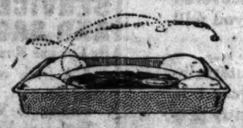

TO men who have yearned for a bite of juicy *baked ham* just like mother used to put on the table—

Here's the palatable way to satisfy that craving

Take home a slice of good ham about one inch thick and ask your wife to fix it this way: *Sprinkle the ham on one side with brown sugar, insert cloves in the fat around edge and place in a new aluminum baking pan with four potatoes of medium size. Then fill the pan with milk almost to cover the ham—bake for about forty minutes, basting like any roast.*

Take Home the Best Pan for the Purpose

IMPORTANT: In the Household Utilities, Ninth Floor, you will find the best pan for the purpose—our Wear-Ever Aluminum shallow pan, which is fine for other cooking as well. The price is only $1.

MARSHALL FIELD & COMPANY

A Daily Feature—during the Victory Loan Campaign—at 2:45 in the "Victory Theatre"—Waiting Room, Third Floor. Today—Miss Edna Worman, soprano. "Let Me Forget," play by Helen Bogg, direction of Miss Grace Hickox. Capt. W. G. Setliffe, U. S. A., will speak.

Do you like a story of thrills?

Can you see a desperate struggle on a lighthouse high in the air?

Would a daring jail delivery and a miraculous escape interest you?

Does a delightful love theme stir you?

Are you susceptible to the charm of ocean views, delicious landscapes and palatial interiors of regal castles?

Could a wild run to the rescue get you worked up to an excitable pitch?

Will a story of human passions and adventures, of world politics, great sacrifices and still greater achievements arouse your finer sympathy? SEE

THE BETRAYAL

An Historical Romance by J. A. BARRY

You will find in this story all these appealing events, together with many other delightful attributes, in one of the finest motion picture dramas ever produced.

Accompanied by an orchestra of 30 pieces in a special score by Joseph C. Breil.

ILLINOIS THEATRE

JACKSON BLVD., NEAR MICHIGAN AVE.

Beginning MONDAY AFTERNOON MAY 5
Four Performances Daily, Including Sundays

Afternoons at 2:00 and 3:30; Evenings at 7:30 and 9:00.

NOTE: Patrons Are Earnestly Urged to Be in Their Seats at the Scheduled Opening of Performances

PRICES: Afternoon Performances All Seats 25c and 50c
Evening Performances, All Seats 25c, 50c, 75c

HATS
tion

v that em-
ew and smart
olor effects that
his season. Hats
ted American and
s that merit the
sers—

up to $15

HUB
n & Sons
e N. E. Corner

THE TRIBUNE.

SUNDAY

timately in the place of worth.
Just as a father shows his int
EV. JOHNSTON MYERS.
Church, 2320 Michigan Avenue.

PRESBYTERIAN.

ECOND PRESBYTERIAN CHURCH,
MICHIGAN-AV., AT 20TH-ST.
a. m., Dr. Howard Agnew Johnston to men.
A. m.—"Christian Warfare."
45 p. m.—"The Religious Recall of War."
Charles Frederick Wishart, D. D., MINISTER.

DISCIPLES OF CHRIST.

EMORIAL CHURCH OF CHRIST AND 1ST BAPTIST
729 OAKWOOD-BLVD, 11 A. M.
SERMON BY DR. WM. H. MAIN.
Subject: "THIS GREAT DAY."
Soldiers and Sailors particularly invited.

ZION.

ZION
WILBUR GLENN VOLIVA
Successor to John Alexander Dowie,
GENERAL OVERSEER OF THE CHRISTIAN CATHOLIC APOSTOLIC CHURCH IN ZION, WILL DELIVER GOD WILLING,
AN ADDRESS
IN
CENTRAL ZION TABERNACLE, CHICAGO,
Michigan-av. and 26th-st.
[Get off at 26th-st.]
ORD'S DAY, MAY 11, 1919,
AT 3 P. M.
SUBJECT:
TWO GREAT WORLD SYSTEMS—POLITICAL AND ECCLESIASTICAL BABYLON AND THE CHRISTIAN CATHOLIC APOSTOLIC CHURCH IN ZION. GOD'S SPECIALLY PROVIDED PLACE OF REFUGE FOR THE SAINTS PRIOR TO THE RAPTURE.
Special Music by Semi-chorus from Zion Senior White Robed Choir.
REGULAR MEETINGS.
ORD'S DAY, MAY 4, 1919.
Principal meeting at 3 p. m.
Divine Healing meeting every Tuesday at 3 p. m.
Praise, prayer, and testimony meeting every Friday at 8 p. m.
Leaves of Healing and other Zion literature may be had at all meetings or by addressing Zion Publishing House, Zion, Lake County, Illinois.
The special number of "The Theocrat"—"Anarchy—Lawlessness—In the Legislature at Springfield," price 25c per copy by addressing Zion Publishing House, Zion, Lake County, Illinois. This number should be read by every citizen of Illinois.

MISCELLANEOUS.

CHICAGO ETHICAL SOCIETY,
THE PLAYHOUSE,
410 S. MICHIGAN-AV.
SUNDAY, MAY 4, AT 11 A. M.
MR. HORACE J. BRIDGES
will speak on
"THE WORSHIP OF THE SUN-GOD."
ALL SEATS FREE.
YOU ARE CORDIALLY INVITED.
Paderewski and the Future of Poland."
DR. PRESTON BRADLEY,
PEOPLE'S CHURCH,
PANTHEON THEATER, 10:30 A. M.
Sheridan-rd., near Wilson-av.
ORGAN RECITAL,
DR. ARMIN P. BAUR.
3,000 seats. Come early.
Theosophical Lectures,
706 Fine Arts Bldg., 410 S. Michigan-av.
TODAY [Sat.]: Free public lecture, 3 p. m.
Sunday: Inquirers and Library, 3:30.
Free illustrated lecture at 4 p. m.:
"If War We Live Again on Earth."
By Mr. Eliot Holbrook.
Auspices Karma and Reincarnation Lectures.
THEOSOPHY,
1028 Kimball Bldg., 306 S. Wabash-av.
3:30 p. m. Sunday—Class Elementary Theosophy.
7:30 p. m.: Public lecture:
"THE NEW DEMOCRACY."
MISS EDITH HOUSTON.

GIRL SUES TOWNE FAMILY FOR ALL HER TROUBLES

Mother of Nameless Baby Accuses Aviator Son of Teacher.

...orted by the aviator man who, ...ims, promised to wed her, moth... two months old baby son, name... pretty little 19 year old Blanche ...erly" Quay of 210 South Hon... street, blames Mrs. Edmund M. ... Sr. for her troubles. She filed ...esterday through her attorneys, ... H. Miner and Maurice F. Na..., for $50,000 on a complicated ... of conspiracy, assault, false ar... and imprisonment. Mrs. Towne ... wife of a professor at the Lane ...ical school and the mother of ...d M. Towne Jr., who at the age ... eloped to Crown Point with a 16 ... old girl, Caroline Long, the mar... being later annuled.

...e Towne family, mother, father and ...re named as defendants in Miss ...'s suit, as are two former repre...tives of the navy intelligence de..., E. F. McDonald Jr. and T. ... Detective Sergeants William ...ker and Richard Burke, and ...er Detectives William Mooney.

The Girl's Charges.

...e girl claims that when Mrs. ... learned that she was to be a ...r she first offered money for an ...tion and when that was refused ...ed into a conspiracy to get control ...e letters written by her son to the ... mother of Edmund III., as the ... is called.

"Edmund wanted to marry me," ...s Miss Quay. "When I told him ... the baby was coming we were ...ther at the University of Illinois, ... he was in barracks. He was ...viator. He was glad about the ... He said: 'I hope it will be a ...s that you'll have something to ...mber me by when I go to France.' ... he went right out and got a ... We were to be married on ...Fourth of July. The announce... of the license was put into the ... and then Mr. Towne came down ...campaign and had Edmund locked ... had to go away."

...en the girl told of how she came ... to Chicago and went to plead ... Edmund's mother, how she told ... that a child was coming and was ...ed to see a surgeon."

Alleges Coercion.

...After that," she said, "some men ... one night and told me they were ...rnment men and that I must go ...them. They took me to the Har... street annex and into a little ...where they took my letters away ...from me and forced me to sign some ...kind of a paper."

The girl swears that Chief Mooney himself questioned her and that when later she and her mother went back to his office to ask who the man was who had come at 11 o'clock at night and made her sign the statement, the chief declared he didn't know and it was none of her business.

"Lies," Says Towne.

Mr. Towne Sr. declared the whole story "a pack of lies." "I wouldn't believe that girl if she were sitting on a stack of Bibles," he said as he stood in the doorway of his home at 900 North Lockwood avenue. He was holding the door so that his wife could not be seen by the reporter, but she was heard admonishing the professor against becoming indiscreet in his remarks. "It's just a lot of blackmail," he said.

"Edmund," called the admonishing voice.

Detective Sergeants O'Connor and Burke are said to be no longer with the force and the two ex-naval intelligence men were not to be located last night.

ERBSTEIN TAKES PARTNERS AND FORMS NEW FIRM

CHAS. E. ERBSTEIN

Charles E. Erbstein, who has staged some of the biggest criminal trials in Chicago during recent years, has procured himself two partners.

These are Attorneys Charles E. Selleck and Alexander Hyman, and the firm will be known hereafter as Erbstein, Selleck & Hyman. The offices will remain in Ebstein's suite in the First National Bank building.

Erbstein says he will continue personally to try some criminal cases, but he cannot handle as many as he used to, because of the growing bulk of corporation suits.

Erbstein's career in Chicago has brought him much publicity out of his practice in the last fifteen years. He had been a newspaper reporter. He also had been a soldier, and had just returned from the Philippines, where he had been Gen. Leonard Wood's chief clerk.

Lowden Signs $1,000,000 North Shore Bond Bill

The Lincoln park board now has authority to ask for a referendum on the issuance of $1,000,000 in bonds for the filling in work along the north shore it has under way. Gov. Lowden yesterday signed a bill permitting the commissioners to issue the bonds. Approval of the voters is needed, but this will not be submitted to them until next year, Francis T. Simmons, president of the board, said last night.

HARRIS W. HUEHL, MASONIC CHIEF, ARCHITECT, DIES

School Board Member, Once County Official, to Be Buried Monday.

HARRIS W. HUEHL

Harris W. Huehl, member of the board of education and nationally known for his Masonic activities, died of pneumonia yesterday at his home, 632 Wellington avenue. He was 57 years old.

He was the designer of Medinah temple and the Chamber of Commerce buildings. He has been the senior member of the firm of Huehl and Schmid, 154 West Randolph street, architects, since 1890. He was county architect under the administration of Edward Brundage and was appointed to the school board by Mayor Thompson.

Mr. Huehl was born in Chicago May 15, 1862. He was a member of Coventry lodge, was past commander of St. Bernard commandery and past potentate of Medinah temple.

Funeral Monday.

He was commander in chief of Oriental consistory at the time of his death. He was a member of the Chicago Athletic and the Chicago Motor clubs and was a 33d degree Mason.

Funeral services will be conducted Monday at 2 o'clock from Oriental consistory, Dearborn avenue and Walton place. The ceremony will be conducted by St. Bernard's commandery.

He is survived by a widow, Mrs. Amalia Huehl, prominent in Eastern Star work, and a brother, Albert H. Huehl.

"The death of Harris W. Huehl is a distinct loss to the city of Chicago," said President Jacob Loab of the school board yesterday.

A Wise Counsellor.

"Mr. Huehl was an active member and independent in thought and action. He was a wise counsellor, a man of charming personality and of high integrity."

GAS COMPANY DENIED DELAY IN RATE CASE

Attorneys for the Peoples Gas Light and Coke company lost their fight before the state public utilities commission yesterday for a week's continuance of the gas rate case.

"Every day that this case is delayed," said Commissioner Frank H. Funk, "means $10,000 or $15,000 to the gas consumers. Should the commission decide that the company should give up the 27½ per cent increase allowed it and go back to the former rates, it would mean many thousands a day for the consumers for every day's delay."

Attorney Timothy Mullen of counsel for the company said he had to have some time to prepare the company's arguments. Mr. Funk ordered the hearing to resume next Thursday.

'MIRACLE MAN' PUT IN JAIL FOR TREATING GIRL

For more than 200 years Peter Cartcoles' ancestors have been curing people by means of bleeding. So Peter, who is a dishwasher at the Edgewater Beach hotel, and lives at 530 North Green street, saw no reason why he shouldn't do a little bleeding, too.

He got to be known among the Greeks in Chicago as a "miracle man," and he was called many times when doctors had failed. His most recent case, it is said, was that of Anna Poul, 4 years old, 772 West Congress street. He treated her for mastoiditis, using a razor, a match, a wad of cotton, and a water glass.

Cassius Erler, inspector for the state board of health, heard about this case, and, finding Cartcoles had no license to practice surgery.

Parking space for 200 Automobiles adjoins the hotel.

The Plankinton Sky Room is one of America's most beautiful cafes.

Chicago boat landing only one block from hotel.

WHEN in Milwaukee you go to the Plankinton as a matter of course. Its appointments form a worthy setting for your business. Expecting the best in hotel service, you will find every wish gratified at the

Now
Plankinton Hotel

Milwaukee's offering to the traveling public who wish refinement and beauty of surroundings combined with quiet, courteous service and restful atmosphere.

KEENAN HOTEL SYSTEM
Anthony Hotel, Fort Wayne — Julian Hotel, Duluth
In Milwaukee it's the PLANKINTON.
Parking Space for 200 Automobiles Adjoins the Hotel. — Chicago boat landing Only One Block from Hotel.
Spend the Week-End at the Plankinton

Off to Europe In an Airship!

Think of elevators in an airship!

—not in an airplane, but in a huge passenger-carrying airship. What is it like to sail through the air? Is it dangerous? Where do you sleep? What do you eat?

You ask yourself a dozen such questions. Only in the Popular Science Monthly will you find your questions answered.

Read "Voyaging to Europe in an Airship" in the May issue, just out. It tells the story of the most daring plan ever worked out for crossing the ocean in passenger-carrying airships. Think of elevators in an airship! Think of living on board just as you would on an ocean liner! It's all fully explained in the May issue.

Think of eating on board just as you would on an ocean liner!

Also read "How Gold Can Make Us Poor," "Talking to Mars," "Building a Bridge Under Water," and a hundred other live up-to-date articles.

All the new inventions and discoveries in mechanics, electricity, automobiles, chemistry, aeronautics, in the May Popular Science Monthly. Over 300 vivid pictures; over 200 startling new ideas.

Keep up with the times. Read the May

Popular Science
Out Today MONTHLY *20 Cents*

LA SALLE THEATRE
Madison Near La Salle

STARTING TOMORROW
PERFORMANCE CONTINUOUS, 10:30 A. M. TO 11 P. M.
Unexampled engagement of the wonderous camera triumph that is awakening our whole nation to the danger that lurks in our unforgivable ignorance, prudery and false standards of sex relations.

PUBLIC HEALTH FILMS PRESENT
CLAIRE ADAMS AND RICHARD BENNETT IN
The END *of the* ROAD
CLAIRE ADAMS
RICHARD BENNETT
Authorized by the United States Public Health Service

An Impressive and Powerful Dramatic Story of the Diverging Paths of Two Beautiful and Accomplished Girls—One Drifting to the Primrose Path and Destruction—the Other to a Life of Usefulness and Virtue.

One girl was warned by her parents against indiscreet contact with questionable young men and the temptations and pitfalls which beset every young girl in her teens. The other girl was left in ignorance of all such things. Her parents considered themselves paragons of uprightness—but they also believed in covering up the shocking sinfulness of the world in a cloak of ignorance. Their prudishness brings its own rewards. Their beloved daughter, through ignorance and lack of proper warning—falls and easy prey to a degenerate—a libertine—and then follows the inevitable—the primrose path, and its terrible tragedies.

Words are not minced—nothing is left to the imagination in the portrayal of the story—but it sends its message straight home—and startles humanity into a finer and nobler state of mind.

It May Shock You—It Will Give You a New Kind of Thrill—and It Will Touch Your Deepest Sympathies—But You Will Be Mighty Glad You Had the Chance to See It.

Special Private Showing Free to Physicians and Social Workers —This Afternoon at 3 P. M. Address Mrs. R. Liggett.

PRICES: MAT. 10:30 A. M. to 5:00 P. M. 25c & 50c
PRICES: Nights: 5:00 P. M. to 11:30 P. M. 50c & 75c
BOX SEATS, $1.00
(Children Under 14 Not Admitted Unless Accompanied by Parents)

Let's All Go Over the Top on V Bonds

Refinish that hard-to-clean, old, worn floor

A rough, worn floor is more than unsightly. It is an added burden to the housewife. It is hard to clean and it will not stay clean. Why struggle with such a floor when a can of

S-W Inside Floor Paint

will give it a durable, glossy surface and a pleasing color? Inside Floor Paint covers up the rough spots and stands up amazingly well under scrubbing and foot wear.

Do not let your home run down. Protect every surface from wear and decay with Sherwin-Williams quality paints and varnishes. Here are a few. The Sherwin-Williams store near you carries the full line.

S-W Mar-Not is a floor varnish, tough and elastic, made for floors only. It stands up wonderfully well under cleaning and the trying wear floors get.

S-W Floorlac is a finish for floors and furniture that stains and varnishes with one operation. Brings out the natural grain and duplicates the colors of rare woods.

S-W Enameloid is a high gloss finish for woodwork or walls, made in many pleasing colors. Can be cleaned with soap and water without injury.

S-W Flaxoap is a pure, linseed oil soap for general cleaning. Has no equal for floors, woodwork, glass, automobile bodies, etc.

SHERWIN-WILLIAMS PRODUCTS

PAINTS AND VARNISHES, DYESTUFFS PIGMENTS, CHEMICALS — INSECTICIDES, COLORS, DISINFECTANTS AND WOOD PRESERVATIVES

There is an agent in your neighborhood selling S-W Products. Look for this "Cover the Earth" mark in his window. If you cannot locate him, telephone Harrison 2465

Your Uncle Sam provided his boys with COFFEE

Our government sent 3,000,000 fighting men abroad. And, to keep them physically fit, it sent millions of pounds of coffee.

BRAVE, clean, lithe, sturdy fellows, they were. Clear of eye, steady of nerve, strong of heart,—splendid physical specimens. "The finest soldiers in the world",—has been said of them. And they *proved* it!

Coffee lovers, they were—almost to a man. Coffee drinking had been their habit all their lives. They were practically raised on it, in the true American fashion. And they were not *deprived* of it!

A most careful diet was planned in order to maintain health and strength. While bread and beans and beef were needful, there was one item recognized as absolutely indispensable—coffee.

So—whatever else they had, our boys had their coffee,—plenty of it, *four times a day!* It cheered and comforted and encouraged them. It helped them do their job,—and do it well. Who shall say how *grand* a part coffee played in this great war?

Coffee—*the Essential drink*

Copyright 1919 by the Joint Coffee Trade Publicity Committee of the United States

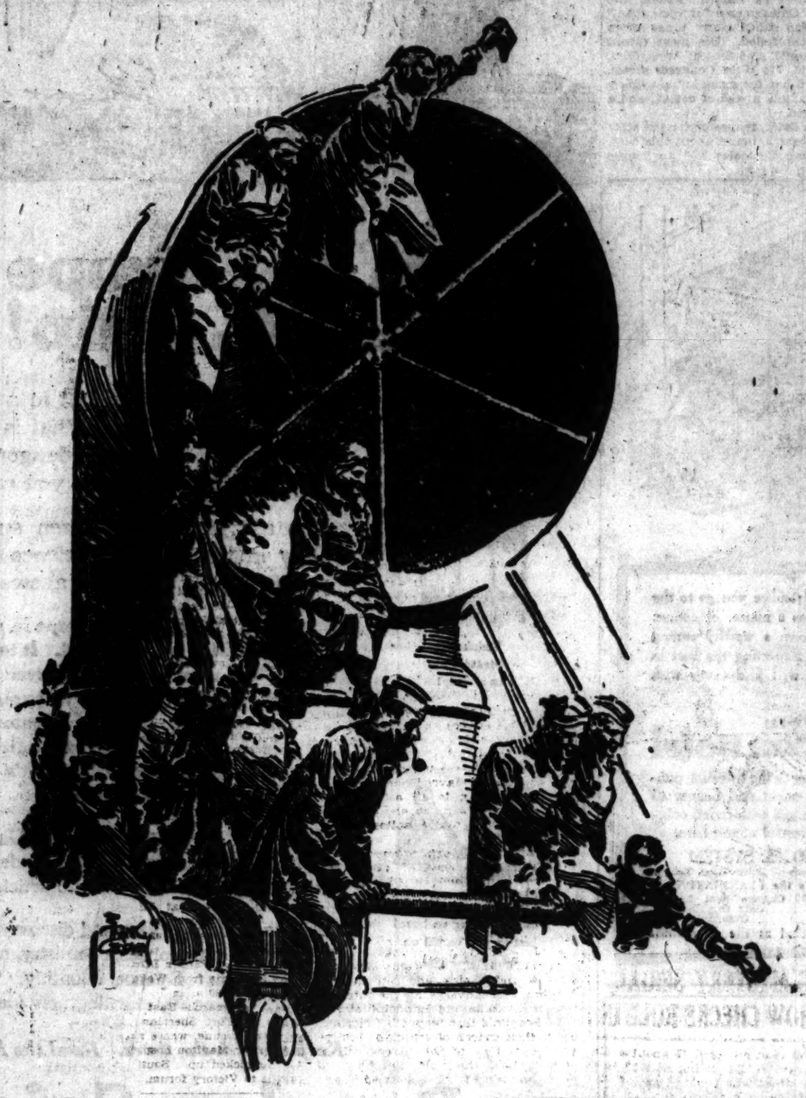

"Next Stop: Hoboken"

Thousands of parents, wives and friends cannot get to New York to see their boys land—yet all are anxious to know how the boys feel; what they say; how they act; what are their home-coming thoughts; how they are handled. So Edna Ferber went on one of the big transports, talked with the boys and rode from the dock with them. You feel you are with our boys: she makes you see the picture.

"Honest, Folks: They're Doin' Nothin' For Me"

That's what our wounded boys write home. Is it true? We have the right to know. Every father and mother who has a wounded boy in hospital here or over there: every parent whose boy may get sick over there: every citizen who has the interests of our brave boys at heart should know. Here is the story—not from hearsay, but direct from the source.

The May Ladies' Home Journal

Over Two Million Copies

15 cents

THE CURTIS PUBLISHING COMPANY PHILADELPHIA PENNSYLVANIA

SECTION TWO.
GENERAL NEWS,
SPORTING, SOCIETY,
MARKETS, WANT ADS.

The Chicago Daily Tribune.

THE WORLD'S GREATEST NEWSPAPER

-V-

SATURDAY, MAY 3, 1919.

OLLINGBOURNE AY MARRY HIS OVERNESS OF 19

w Chapter to the Lively Love Affairs of Thread Man.

etween Mr. D. Cupid and Mrs. D. nor—well, it just seems a fellow 't enjoy his hard earned prosperity peace!

ake A. B. Collingbourne, for in- ce. Money galore. Owns the tern Thread company. Two de- ment stores in the east. Mansion Elgin. Three automobiles. Riding les. Everything!

irst his stenographer, Katherine e, shoots him in the shoulder be- se he took another fair employee unch. That was Oct. 12, 1917. Re- es to prosecute her. She says he's d—— good sport." Incident for- ten.

hen Mrs. Collingbourne sues for orce, Nov. 19, 1918. Says he was ito flirt." Gets divorce a month r. Quiet again.

ow comes a new social drama to wealthy grass widow of 35 sum- rs.

Elgin Socially Agog.

gnes Bangs, pretty, 19 years old, t home March 24. Went to work Collingbourne's home, 320 Watch et, Elgin. Governess for three lingbourne children. Mr. and Mrs. er Bangs worried. Elgin, socially, g. Mrs. D. Rumor whispers they're rried! Within year after divorce,

Pos-i-tive-ly no," Collingbourne said night. "Ab-so-lute-ly no! We're married. We're engaged, though. see, I have been going with Miss gs for several months. Her folks e it so disagreeable that she had ove. She came to my place, where acts as governess for my children. ouldn't say she lives here, but she spend considerable of her time at place.

Wed in "a Couple of Years."

Her people are rather—rather — they don't see how a wealthy fel- can be interested in a poor girl pt as a plaything. It isn't the however, as we shall be married." How soon?" he was asked.

In a couple of years, maybe, may- oner."

re you waiting for the expiration e year after divorce that the Illi- law provides for?"

No. Doesn't make any difference e. I would go out of the state and married if I wanted to now. But are in no hurry."

Where did the rumor start—that were married?"

Her folks, I guess. I heard they trying to make trouble for us. 're wage earners. Work in a h factory. I don't know them per- ly. I suppose they are trying to something."

Mrs. Bangs Doesn't Know.

rs. Bangs was called upon at 415 street, Elgin.

Where is your daughter?"

O heavens, I don't know. The last ard she was over at Mr. Colling- ne's place. She left us March 24. have heard nothing from her

Are they married?"

don't know, do you?"

Why?."

Well, if they are married, you see, state's attorney said we couldn't anything undess they were mar- before the year was up. Are they ied? I'm anxious to know. We to the state's attorney, but he n't do anything for us. What e going to do? My heart is and I—I—"

Bangs broke into tears. The w was ended.

QUIT MAYOR OF LOS ANGELES

os Angeles, Cal., May 2.—Mayor F. Woodman, on trial here for several s on charges of having accepted ibe to protect vice conditions, was itted tonight by a jury in the Su- or court.

ayor Woodman was indicted March y the county grand jury. It was ged that he agreed to accept $25,- for allowing the operation of cer- illegal resorts without police mo- ation.

ccording to the mayor, the entire e was a political plot designed to ent his reelection, as he had just viously announced his candidacy.

rl Arrested, Admits Part in "L" Robberies

anes Harps, 19 years old, 3130 avenue, was arrested last night said she is an accomplice of John eson and Mrs. Katherine Van , who were arrested yesterday in nection with several elevated sta- holdups recently.

e Harps woman is the mother of children. She has been separated her husband for some time. She she was out of work. She was ested by Detectives Cahill, Sheri- and Lynch of the Warren avenue on.

d Man Found Dead in Room Filled with Gas

. E. Kennedy, 88 years old, who ded at 6207 Wentworth avenue, was nd asphyxiated by gas in his room turday afternoon by Mrs. Belle Mow- , his landlady.

SOMEBODY IS ALWAYS TAKING THE JOY OUT OF LIFE

[Copyright: 1919: New York Tribune, Inc.]

COUNTERFEITING PLANT IS RAIDED AFTER LONG HUNT

A counterfeiting plant from whence came a steady stream of fake ten and twenty dollar bills was raided by the secret service yesterday at Gilpin place and Loomis street. Cosmos Calcuzzi, alias Joe Nardo, alias Bruno was taken into custody.

Two months ago Calcuzzi presented four mutilated $1 bills at the window of the sub-treasury department of the postoffice and asked for new ones in exchange. Seeing the bills bore the marks of having been ruined in a process of being raised, the clerk directed Calcuzzi to room 822, headquarters of the secret service. Capt. W. I. Porter made the exchange.

When the man of many aliases left Capt. Porter's office two secret service men followed. They were on his trail constantly until yesterday when Calcuzzi was arrested, charged with raising $1 to $10 and $2 bills to $20. The equipment found was a complete factory for making big ones of little ones.

Promise Bolshevik Talk, and Now They're in Jail

Joseph Koverick, 1317 West Eighteenth street, and Anton Suchan, 2850 South Harding avenue, were arrested last night by Desplaines street station patrolmen at Jackson boulevard and Green street, where they were doing picket duty in a garment workers' strike. Police say they were endeavoring to incite a large audience, attracted by their promises to make a bolshevik speech.

Fire Department Called to Get Child from Closet

Galloping to 846 Columbian avenue, the Oak Park fire department unlimbered ladders, fire hose and other equipment, only to find it could not locate the conflagration. Two year old Ruth Moajonnier, who lives there, had locked herself in a clothes closet and couldn't get out. They forced the door.

6 Year Old Girl Finds Dad's Pistol; Shoots Self

Six year old Consetta Albansa of 627 South Morgan street found her father's revolver yesterday and shot herself in the shoulder. She is not seriously wounded.

MISFITS

Husbands and Wives Find They Are No Longer Mated.

If a man does not drink, nor smoke, nor delight in midnight cabaret parties he is narrow minded—too narrow to make a good husband, according to the views of Olga I. Paithey, whose husband, Samuel Paithey, came to the courts of divorce yesterday. He told Judge Hopkins that Olga left him for the "bright lights." He won a divorce.

Charlotte Hooker filed suit for a divorce from Vern F. Hooker because, she said, Vern was too interested in Catherine Bell and Anna Caughlin.

Katherine Werz Krauter in a divorce bill accuses William C. Krauter, $10,000 a year man, of cruelty.

Frances E. Gray wants a divorce from Harrison A. Gray because May Keith stole his love, she says.

Ruth Murphy came to Morals court and showed Judge Jarecki fifty-six love letters to "Devine Anna," written by plaintiff's husband, John P. Murphy. Exhibition cost John P. $200 and costs.

LIEUT. SHEEHAN REDUCED; RAISE FOR BALDWIN

Chief of Police Garrity issued an order last night reducing temporary Lieut. Thomas Sheehan to his old rank of sergeant, and promoting Detective Sergeant, William H. Baldwin to temporary lieutenant.

Sheehan, until some time ago, was assigned to State's Attorney Hoyne's office. Alcock, then acting chief, gave Sheehan many encomiums when he promoted him. Recently he was assigned to the detective bureau.

Baldwin is in charge of the men working under Morals Inspector Richard Jackson. He has been assigned to the corporation counsel's office, the board of education, and the detective bureau. Years ago he and Lawrence Cooney, his partner, headed many efficiency lists. The promotion means a raise in pay from $1,600 to $2,500.

This is but the forerunner of a "shakeup" order expected tomorrow night, which will shift half a dozen captains, twice that many lieutenants, and a number of sergeants and patrolmen, it is said. The detective bureau will be particularly "hit," it is understood.

BULLET WOUND CAUSES ARREST ON THIRD CHARGE

Stanley Brzsuszcnynski, alias Frank Thomas, 19 years old, said to have a record of arrests on charges of burglary and manslaughter, was taken into custody by the police yesterday after he had appeared at the home of Dr. Albert S. Zwick, 4623 Prairie avenue, for treatment for a bullet wound in the leg.

He said he had purchased an army coat in a store at Sixty-fourth street and Drexel avenue Thursday, and that a revolver left in the pocket by a former owner had gone off as he tried to extract it. He had gone to the physician for treatment Thursday, but was directed to return by Dr. Zwick, who then called the police.

The police were inclined to doubt his story. They declared he was arrested under the name of Frank Thomas on May 27, 1918, for burglary, and again on Oct. 30 for manslaughter, when he ran down a pedestrian with a motorcycle alleged to have been stolen.

"His story of shooting himself by accident is very weak" said Senior Detective Sergeant Hugh McCarthy.

Bombs and Bomb Rumors Boiled Down to a Fizzle

"Bombs! Red Flags! Police!" Great excitement boiled to this: Louis Lowenthal, 1601 Madison street, got a mysterious package. Only "experts" may open it. Awful suspense!

Chief Garrity hurried out and ordered the package left in a west side park all night. If it explodes there'll be no harm.

Soldiers in Pulpits to Aid Spotless Town Week

Spotless Town week will witness a soldier speaking in each Chicago pulpit if plans announced yesterday by Health Commissioner Robertson materialize. The soldiers will talk on army methods of sanitation.

Morals Squad Arrests 64 in Raid on Alleged Book

Detectives of the morals squad raided an alleged handbook at 714 South Dearborn street early yesterday, arresting sixty-four men. James Clark, 1514 South Sawyer avenue, was booked as "keeper."

CHAPTER II. IN THE BIG MYSTERY SERIAL, HOW CHECKS ROLL IN

If you read on April 16 about a discharged soldier living at 4738 Beacon street who couldn't get off the army pay roll despite the fact that he had been out of the army since Dec. 1, it probably didn't occur to you that the story would be a serial. But it is. The second installment comes with the sixth check, received yesterday.

The score now shows $180 in allotment checks sent to the discharged man's wife since her legal allotment was completed. Of these checks, four have been new, and two have been returned to the wife after having been returned by her to the government. In each case the recipient has sent a formal note to the bureau of war risk insurance returning the check and announcing that it was not due. In one instance the government has replied with a receipt for the returned check, but still they come.

The latest check suggests a little rough figuring. With approximately 2,000,000 men discharged from army and navy, a similar series of errors would mean from $60,000,000 to $360,000,000 in checks sent to persons who have no legal claim on them.

Although a penalty is provided for persons who cash checks to which they have no legal claim, it is pointed out that some hundreds of thousands of recipients, in pressing need of funds, with a natural willingness to take a chance, or not fully advised, may be cashing a few million dollars' worth monthly.

Car Going 65 Mile Clip Fells Man on North Side

Albert Johnson was knocked down and possibly fatally injured early this morning by an automobile carrying half a dozen persons who were singing and who failed to stop. The car was going sixty-five miles an hour. The accident happened at Wells street and Chicago avenue. Johnson lives at 1651 North Sawyer avenue. He is a track welder.

Aldermen Recommend Semi-Monthly Meetings

Council meetings may be held every two weeks, instead of weekly, if a recommendation made yesterday by the chairmen of all council committees is approved by the council.

CITY TO PROVE ITS GRATITUDE TO UNIFORM TODAY

3,000 Wounded Heroes to Hear Thanks; It's Honor Day.

A murky railroad yard, drab ambulances grouped along a bleak siding, a little company of Red Cross canteen workers, the only touch of cheer in the scene; a short ride through deserted streets to the hospital—

There's the homecoming picture viewed by some three thousand of Chicago's wounded heroes, the only fighting men of the A. E. F. who have come home the "back way" and lost the big thrill of their home city's open tributs. They have listened to the echoes of Chicago's homecoming cheers to her marching fighters like small boys lined outside of the ball game fence. It's been pretty tough.

Today It's Different.

But today this first city-wide carnival of patriotic appreciation, the wounded heroes are coming into their own. There will be no sidelines for them on Honor day. They are the special guests in the big city feast, by proclamation of Mayor Thompson, and their home town is all set to show them exactly how much she cares for them and their major action in the world war.

Honor day will begin promptly at 11 a. m., when every elevated train, street car, bus, and vehicle in Chicago will stop, all business cease, and every patriot in the city stand at attention for one minute in tribute to the boys asleep in France who cannot share the day with their comrades.

At 11:30 a. m., between 2,000 and 3,000 wounded, sick, and convalescent fighters will converge on the intersection of La Salle and Randolph streets from hospitals throughout the city and begin their march of triumph through the loop. Few of the heroes will be able to hold their old marching cadence and scores will be carried in ambulances, automobiles, and wheel chairs. They will move south on La Salle to Monroe, east to Michigan, and south to the Victory Forum. There they will be reviewed by army, state, and city officials, and the thousands of home folks who could not greet them when they first came home.

Luncheon and Baseball.

After the parade the wounded men will go to the Congress hotel for luncheon and later will occupy the best seats in the Sox ball park for the big Honor day game, which is free to every man in uniform.

Every seat in the ball park will be filled by a man in uniform if the ambitions of the city welcoming committee and subcommittees working out Honor day details are achieved.

After the game Chicago's entire returned army is expected to move back toward the loop, leaving detachments all along the line to enjoy the community celebrations arranged in various neighborhoods for the evening.

At 7:45 p. m. the big night carnival for men in uniform will be launched along Michigan avenue. While entertainments go forward on the Victory Forum stage and the big stage erected in front of the Red Cross canteen, thousands of returned fighters may dance on the waxed pavement in Michigan avenue, a section of which will be roped off at 6 p. m. The pavement dance will last until midnight. Like pavement dances will be held in connection with the various community programs throughout the city.

Program Perfected.

Representatives of the War Camp Community service, Patriotic Community council, the city welcoming committee, which includes every civic, municipal, and welfare organization in Chicago, and the special Honor day committee, led by Capt. Myron E. Adams, held a final conference yesterday and completed all plans for the day. Col. W. N. Pelouze announced that the greatest patriotic demonstration Chicago has known will mark the day from start to finish.

Gov. Frank O. Lowden is expected to arrive in time to view the parade of wounded men. He will attend the afternoon ball game in company with Gen. Wood, Gen. Holbrook, Admiral Bassett, Col. Pelouze, Mayor Thompson, and other Honor day officials. Dr. M. M. Ritter has been named medical officer of the day.

TODAY

Here's Program to Honor Soldiers and Sailors and Boost Victory Loan.

7:30 a. m.—Arrival over Chicago and Eastern Illinois railroad of Ole Hanson, mayor of Seattle.

9 a. m.—Flight of Ranteul army flyers over loop and Victory forum, to continue at intervals during the day.

11:00 a. m.—Minstrel show at Clark and Madison streets.

11:30 a. m.—Parade through loop district and along Victory way of 2,000 wounded heroes.

MAYOR OLE HANSON

12 noon—Fritzi Scheff sings at State and Madison streets.

12 noon—Parade of 500 boys and girls from Lewis institute.

12:15 p. m.—Coast artillery drill in Grant park.

12:15 p. m.—Chicago Association of Commerce luncheon at the Hotel La Salle in honor of Mayor Hanson.

12:30 p. m.—Concert by 500 piece band in Victory forum.

12:30 p. m.—Musical entertainment from trucks begins at all loop booths.

2:30 p. m.—Concert in forum by New York Central Shops bands.

4 p. m.—Hand's Victory Forum Orchestral band.

5:30 p. m.—Coast artillery drill in Grant park.

6 p. m.—Banquet in honor of Mayor Hanson by Swedish Club of Chicago.

7:15 p. m.—Program on pageant stand in front of Red Cross canteen in Victory forum.

8 p. m.—Program on Victory forum stage.

8 p. m.—Dancing by uniformed sailors and soldiers and their ladies in roped off portion of Victory way from Van Buren to Eighth streets; music by 365th infantry [colored] band.

8 p. m.—Meeting at Lake View High school auditorium, Ashland and Irving Park boulevards.

8 p. m.—Meeting at Le Moyne High school, Rokeby-st. and Waveland-av.

10:30 p. m.—Meetings at First Regiment armory.

Honor Day Parade Line of March.

Parade starts from Wells, at Randolph street, at 11:30 a. m.

Line of march—East on Randolph street for Fort Sheridan contingent to Michigan avenue, where marine hospital and Cooper-Manitou hospital contingents will be picked up. South on Michigan avenue to Victory forum.

THE ITEMIZED BILL

To bring back 2,083,541 men	$ 10,000,000
Maintenance to sailing day	1,066,528,565
Demobilizing 1,055,000 men in U. S.	20,273,750
Maintenance of forces at home	525,462,500
Caring for 92,000 wounded	67,425,000
Loans to allies [since fourth Liberty loan]	1,509,000,000
For feeding Europe	100,000,000
Bonus pay $60 per man	225,063,200
Wheat guaranty balance	1,000,000,000
Shipping program balance	300,000,000
Total	$5,838,424,413

NOTICE—This account is overdue. Please remit. Will mail receipt in full on payment of $4,500,000,000 in Victory Liberty notes.

Your UNCLE SAM.

GIRL WIFE ASKS $25,000 FROM MATE'S FATHER

Mrs. Irene Brafford, an 18 year old mother, charges that Harry L. Brafford, father of her husband, has robbed her of the love of her husband, in a suit filed against her father-in-law yesterday in the Superior court for $25,000 damages. Both parties to the suit live in Maywood.

The Braffords were married at Crown Point last December. In February a child was born. The husband, Harrison Brafford, denied that he was the father of the child and left the wife and baby.

Mrs. Brafford denied knowing that the suit had been filed, but said she had discussed the possibilities of recovering damages with her lawyer, Ode L. Rankin. She said that her husband had been employed as a fireman on the Northwestern and his father was an engineer on the same line.

There is already a bill in the Circuit court, filed by Harrison Brafford, asking for annulment of the marriage and charging that fraud had been used to induce the marriage, and a cross bill, filed by Mrs. Brafford, asking for separate maintenance.

CIRCUS STUNTS TO PUT PEP INTO LOAN CAMPAIGN

Chicago "Will Finish the Job" with Red Fire All Over the Loop.

Old time Chicago pep will be injected into the Victory loan campaign today.

Chicago has been lagging.

The men in charge of sales have tried the gentlemanly, across the desk, letter writing method, but the loan has lagged.

Both big subscribers and little subscribers have been slow in buying.

Evidently Chicago likes and wants the circus stunts, the ballyhoo methods of the other campaigns, and Chicago is going to get it—get it today, with bells on.

Help Finish the Job.

"We've been asked politely to 'please remit' a dozen times now," said Alvin F. Kramer, secretary of the Chicago committee, last night. "We owe—you and I and all the residents of Chicago—about $189,000,000 as our share of a bill for policing the world. We were anxious enough to have the work done. But we don't seem inclined to pay for it.

"The solicitors are going to begin to use more persistent tactics—to stop the debtors on the street and remind them of what they owe, to keep after them until they pay the bill."

$4,200,000 Subscribed in Day.

About $43,000,000 behind its pro-rata allotment, the city subscribed but $4,200,000 yesterday, making a total of $80,970,450 towards a quota of $189,225,000 to be raised by May 10. In the thirteen days past Chicago has subscribed at the rate of $6,228,496.15 a day. In the eight days of the campaign remaining it must, if the quota is to be attained, make a return of $13,531,818.75 a day.

Twenty-four booths were erected at strategic points in the loop yesterday and today the man or woman without a "V" button will find fair women and vigorous men—all Americans—ready to help him obtain a badge of honor by buying bonds.

Stop Loop Traffic.

Loop traffic will be stopped twice at its busiest corners during the busiest hour of the busiest day of the week by loan appeals. At Madison and State street at noon today a gayly decorated truck will halt where the car tracks meet and, anchored there, for half an hour hold up machines, street cars, and Saturday shoppers, while Fritzi Scheff sings, a band plays, and loan salesmen canvas the assembled crowd. Half an hour earlier, at 11:30, the truck will halt at Madison and Clark streets, while twelve blackface performers put on a minstrel show, lasting until 12 o'clock.

Song and dance performances will be staged at each of the twenty-four booths during the afternoon, eight acts accompanied by speakers and bands, moving from booth to booth on decorated trucks.

Tomorrow Mme. Galli-Curci will appear at the Victory Forum at 5 o'clock to sing.

Some Big Subscribers.

Large subscriptions yesterday included the following:

$250,000.

G. W. Harris.

Employes of Armour & Co.

Employes of Swift & Co.

$100,000.

Travelers' Insurance company.

$93,930.

Rand, McNally & Co. and employes.

$83,000.

Rizenstein Colortype company and employes.

$75,000.

Steel Sales corporation.

$50,000.

American Hide and Leather company.

The wards reported subscriptions of $18,236,250 up to last night, with but one ward organization, the Twenty-first, over the top. The Fifth, with 89 per cent of its quota, is next in the column, followed by the Fourteenth with 59 per cent, the Eighth with 57, the Twentieth with 56, and the Second with 49. At the bottom of the list are the Thirtieth and Thirty-fourth wards with 16 per cent, and the Eighteenth with 19.

Pay the Bill.—Col. Reilly.

Col. Henry J. Reilly in command of the 149th artillery, sent the following telegram to the local Victory loan organization yesterday:

"Officers and men of the regiment are delighted to be home. The manner in which they have been received and the way in which they hear they are to be received upon reaching Chicago has caused them the greatest pleasure.

"It comes as a confirmation of all that they heard while abroad of the way in which the country was backing them up. They know that when the German people commenced to fall in giving their armies in the field such backing, these armies commenced to be beaten. They know that the finest army on the face of the earth is terribly handicapped unless thoroughly backed at all times by the people at home. Clothing, food, ammunition and equipment of all kinds, and, the most important of all, morale, depends on this backing. While the fighting is over, the financial obligations incurred in insuring this splendid backing given by the country can only be settled by the raising of the present loan.

"The men who fought cannot believe that in the midst of the demonstrations of welcome the country will fail in insuring the government the money so badly needed."

Churches Will Help.

Honor day Sunday for the soldiers in Victory loan Sunday for the people. Leaders of the churches of all creeds are urging that tomorrow shall mark the high water tide in Victory loan enthusiasm.

"Great as is our contribution to the

winning of this war," said Bishop Thomas Nicholson of the Methodist Episcopal church. "It is but a mere fraction of the contributions England, France, and Italy have been called to make. It would be a mark of unparalleled lack of patriotism and national fidelity to refuse the government the necessary money to maintain our honor and pay our bills. We ought to quickly finish the job."

"Never in the history of America has the power of the church been more evident than during the crisis through which we have just passed," said the Rev. Thomas V. Shannon, chairman of the Liberty loan Catholic activities. "Our thanksgiving should be manifest by a generosity that would shame any thought of money, interest, or investment."

MAKE PLEA TO NATION

Washington, D. C., May 2.—The need of the government for funds to bring the war to a successful conclusion will be carried directly to every person in the United States who can be reached, as a result of the slowness of the public in volunteering subscriptions to the Victory Liberty loan.

Latest figures compiled by the treasury department tonight showed $1,497,347,600, less than one-third of the loan quota, subscribed.

Plans immediately were laid and telegrams sent to every state organization in the country to make the last seven working days of the loan campaign productive of sufficient individual subscriptions to put the loan "over the top" without calling on the financial institutions and tying up credit.

The amounts subscribed by the federal reserve districts, together with the percentage of quota attained by each district, as officially reported to the treasury tonight, were as follows:

	Subscriptions.	Per centage.
St. Louis	$116,253,850	60.8
Chicago	350,501,700	46.1
Minneapolis	75,070,300	47.6
Boston	155,202,300	48.1
Kansas City	69,890,900	35.8
Richmond	70,337,050	33.4
Cleveland	134,343,000	29.8
Philadelphia	97,484,900	23.9
New York	332,960,900	24.5
Atlanta	34,859,500	24.0
San Francisco	69,257,300	22.9
Dallas	18,234,850	19.3

HONOR FOR CHAMPAIGN.

Champaign, Ill., May 2.—Champaign county, the first in the state to buy its Victory loan allotment, was congratulated today by H. E. Gifford, of Chicago, director of sales. The allotment was $2,145,300. This makes a grand total of $10,449,300 in Liberty bonds bought by the county. The four previous loans were oversubscribed by a margin of $1,292,330.

Seek Alley Vacations to Aid 2 Building Projects

If the city council committee on streets and alleys will give its consent for some alley vacation matters a $400,000 theater, store, and apartment building will be erected at Milwaukee avenue and Irving Park boulevard and another, costing $200,000, at Sixty-third and Halsted streets. The committee looked into the requests and will hold a special meeting Monday to pass on them.

Moraine Hotel Seeks to Enjoin Tax Collector

Waukegan, Ill., May 2.—[Special.]—The Moraine hotel of Highland Park, through Frederick Cushing, its proprietor, today filed a bill of complaint against Roy Bracher, county treasurer and ex-officio collector of Lake county asking that he be restrained from seeking to levy on personal property of the hotel in default of payment of a disputed assessment.

Victory Loan Tank Driver Killed by Motor Truck

Lafayette, Ind., May 2.—Leslie Heyland, 19 years old, son of T. W. Heyland of Chicago, was crushed to death today between two motor trucks at Kirkland, near here. Heyland had been demonstrating a whippet tank in the interest of the Victory loan and was taking it on one of the trucks to another town.

Ettelson Reappoints Miller and Devenish

City Prosecutor Harry B. Miller and City Attorney W. H. Devenish were reappointed yesterday by Corporation Counsel Samuel A. Ettelson. Their appointments do not need city council confirmation, as they are subordinate to the head of the city law department.

"These men have done splendid work and it is a pleasure to reappoint them," said Mr. Ettelson.

UNITED STATES RAILROAD ADMINISTRATION

ONDAY, MAY 5th, 1919

Soo Line

TRAINS 5 & 6

(DAILY, EXCEPT SUNDAY)

Will Resume Service Between

CHICAGO-MILWAUKEE & CHIPPEWA FALLS-EAU-CLAIRE

TRAIN 5		TRAIN 6
7:15 am	Lv.... CHICAGO ....Ar	7:00 pm
10:47 am	Lv.... Waukesha Lv	3:25 pm
10:26 am	Lv.... Hibbards ...Ar	3:07 pm
12:01 pm	Lv.... Red de Lac...Lv	1:37 pm
1:05 pm	Lv.... Ontonh Lv	12:40 pm
2:36 pm	Lv.... Neosh Lv	11:21 am
4:14 pm	Lv.. Shaws Point..Lv	10:00 am
5:15 pm	Lv.... Marshfield ...Lv	8:20 am
7:02 pm	Lv..Chippewa Falls..Lv	6:30 am
8:30 pm	Ar...EAU CLAIRE..Lv	5:00 am

On and After APRIL 26th

BUFFET CARS on Trains 17-18 Between CHICAGO and DULUTH

V-VOLLEYS

Residents of the Third precinct of the Sixth ward raised $525,000 in Victory loan subscriptions at a meeting held at the Kenwood club, Forty-seventh street and Lake Park avenue, last night. Albert W. Harris pledged $250,000. The remainder all was in comparatively small amounts. The precinct already had $75,000 to its credit. It raised $417,000 in the last loan and is believed to be the only district in the city to exceed its fourth loan subscription.

Labor is doing its part in the Victory loan campaign, according to George H. Meyers, president and business representative of the glaziers' union and chairman of the labor committee of the Chicago loan organization. "Members of the unions are again demonstrating their determination to uphold Uncle Sam in his desire to open factories and place idle men at work by subscribing heavily to Victory bonds in order to pay the nation's just debts and bring an era of unexampled prosperity along with the peace attained," he said.

Her son sacrificed but eight hours before the signing of the armistice. Mrs. A. E. Murray of Wheaton is lending his insurance money to Uncle Sam in order that she may "help bring the other boys home," to use her words.

Ten thousand and forty-two of the Northwestern railroad's 11,150 employes in Cook county have subscribed $996,650 to the loan, according to a statement issued yesterday by the transportation division of the loan organization. The Nickel Plate, with about 1,000 employes, reports 910 subscriptions, amounting to $100,850.

U. S. Hospital Train No. 1 Can Be Inspected Today

An unexpected feature of Honor day will be staged at 3 o'clock this afternoon in the Union station, when U. S. hospital train No. 1, with 168 overseas patients on board will arrive. The public has been invited by the war department and railroad authorities to visit the train between 3 and 4 p. m. and see how Uncle Sam cares for his wounded heroes while they are traveling home. The wounded are en route from Hoboken to American Lake, Wash.

Samuel Gompers Sits Up First Time Since Injury

New York, May 2.—Samuel Gompers, president of the American Federation of Labor, today sat up for the first time since Sunday, when he was seriously injured when his taxicab was struck by a surface car.

Seen under a powerful magnifying glass, a dull razor blade looks like a saw edge

Stropping keeps these tiny teeth in perfect alignment, provides a smooth keen edge for every shave

The after-smart of shaving—its remedy

STRETCHING the skin over the face or shaving up represent the attempt to make a dull blade cut through the beard.

After-smart inevitably results.

The remedy lies in using a razor that provides a keen edge for every shave.

The AutoStrop Razor gives you a cool, comfortable shave every time, irrespective of coarse beard or tender skin. Its sharp, rightly tempered blades cut clean.

You don't need to use a new blade each time to insure a keen blade. To give you maximum service from every dozen blades, the razor is made self-stropping.

This patented stropping feature enables you to keep a keen edge on your blade for every shave.

The AutoStrop Razor is the only safety razor that *sharpens itself, shaves and cleans without removing the blade.* Ask your dealer about the 30-day free trial plan.

AutoStrop Razor—*sharpens itself*

AUTOSTROP SAFETY RAZOR CO.

New York Toronto London Paris

DERBY WEEK SALE

850 Government Artillery and Cavalry Horses and Draft Mules

The Great Kentucky Derby will be run Saturday, May 10, at Louisville. On May 7, 8 and 9—Wednesday, Thursday and Friday of that week—the United States Government will sell at auction to the highest bidder for cash, a surplus stock of

100 Cavalry Horses
350 Artillery Horses
400 Draft Mules

The lot consists of clean-legged riding stock, chunks and heavy draft types, a few good mares suitable for breeders, and an unusually good lot of draft mules. Every animal is sound, fat, in good condition and has been worked within a month.

Sale will be held in the horse ring in the closed pavilion at the Kentucky Fair Grounds, Louisville, Ky., beginning each morning at 9 o'clock.

Quartermaster officers will give necessary assistance in loading and billing. Railroad cars in readiness for prompt shipment of carload lots.

Come and attend this great Government sale. Get a horse or mule for the farm or private use at your own price, and then stay over to see America's greatest horse race, the Kentucky Derby.

AUXILIARY REMOUNT DEPOT, NO. 319,
LOUISVILLE, KY. PHONE 174 TAYLOR.

RESORTS AND HOTELS.

Hotel Dennis, ATLANTIC CITY. Open at all seasons of the year. A recognized standard of excellence. Capacity 600. WALTER J. BUZBY.

Penmoyer. Estab. 1867. Chicago and Milwaukee at C. & N. W. Ry. Moderate rates. Booklet. Chicago Office: 307 Marshall Field Bldg. Thursday, 2-4. Tel. Randolph 2001.

Royal Muskoka. Ontario, Canada. Open all the year. Hotel Muskoka, Muskoka Wharf, Ontario. Write for booklet.

April-May-June — Pasadena. Three leading hotels. Hotel MARYLAND, HUNTINGTON, CHENEY. The two will find the Hotel Cheney rooms ob... Hotel MARYLAND open all the year. Hotel MARYLAND, Pasadena, Cal.

You Find All the News and All the Desirable Advertising in The Chicago Tribune

EDUCATIONAL.

SUCCESS SHORTHAND. Individual expert instruction will increase your efficiency and your pay. Enter NOW. Day and Eve. sessions. Free catalog. Tel. Rand. 874. SUCCESS SCHOOL, 725 Garrick Bldg.

RESORTS—FOREIGN. Ocean Travel.

(c) SOUTH AMERICA. Regular Sailings From ENGLAND to BRAZIL AND ARGENTINE by large R. M. S. P. A. Nelson Line Mail Steamers.

(b) Central America
(a) The Royal Mail Steam Packet Co.
(a&b) The Pacific Steam Navigation Co.
(a) The Nelson Line.

SOUTH AFRICA By UNION-CASTLE LINE. SANDERSON & SON, Gen. Agts. 327 S. La Salle St., Chicago. Or Any Steamship Ticket Agent.

RESORTS—FOREIGN. Ocean Travel.

HOLLAND AMERICA LINE. NEW YORK to ROTTERDAM via Plymouth & Boulogne-Sur-Mer.

S. S. NEW AMSTERDAM.....May 14
S. S. NOORDAM.....May 28
S. S. ROTTERDAM.....June 11

For rates and further information apply Gen'l Passenger Office, 138 N. La Salle St., Chicago.

Norwegian — American Line. Short route to Norway, Sweden & Denmark. Sailings from New York.
Bergensfjord.....May 22—July 3
Stavangerfjord.....June 12—July 24
and regularly thereafter.
Bergen, Osland & Co., G. W. P. A. 111 So. Dearborn Street, Chicago, Ill.

RESORTS—FOREIGN. Ocean Travel.

CUNARD ANCHOR ANCHOR-DONALDSON. Passenger and Cargo Services. New York Queenstown Portland Service. Montreal to LONDON—LIVERPOOL—SOUTHAMPTON. GLASGOW—BRISTOL—ANTWERP. MEDITERRANEAN.

NEW YORK—LIVERPOOL
Mauretania..May 13 | RoyalGeorge..May 19
Ordona.....May 17 | Carmania....May 24
Caronia.....May 17 | Caronia.....June 14
Orduna.....June 17
NEW YORK—LONDON
Saxonia.....May 31
NEW YORK—SOUTHAMPTON
Aquitania...June 2 | Mauretania...June 19
MONTREAL—GLASGOW
Caledonia.....May 25—June 29
Saturnia.....May 25—July 3
and regularly thereafter.
COMPANY'S OFFICES, CUNARD BLDG. S. W. Cor. Dearborn and Randolph Sts. Telephone Central 3200

RESORTS—FOREIGN. Ocean Travel.

JAVA-PACIFIC LINE. DIRECT JPL SERVICE. SAN FRANCISCO TO NETHERLANDS EAST INDIES. Batavia, Samarang, Soerabaia, Macassar. Sailing dates and rates on application.
S.S. BILLITON S.S. SOERAKARTA
S.S. BINTANG S.S. TJISALAK S.S. NIAS
J. D. Spreckels & Bros. Co., Gen. Agts. Passenger Office, 601 Market Street. General Office, 3 Pine St., San Francisco.

FRENCH LINE. Compagnie Generale Transatlantique. Express Postal Service. NEW YORK—FRANCE. WEEKLY DEPARTURES. CHAS. KOZMINSKI CO., Inc., G. W. A. 150 N. Dearborn St. Phone Central 1229

RESORTS—FOREIGN. Ocean Travel.

AMERICAN LINE. PHILADELPHIA—LIVERPOOL
Haverford....May 31 | Northland....May 31
Haverford.....July 5

LEYLAND LINE. BOSTON—LIVERPOOL. Only One Class Cabin.
Dominion.....May 26 | Winifredian...June 4
Bostonian.....July 5

WHITE STAR LINE. NEW YORK—LIVERPOOL
Baltic.....May 10 | Baltic.....June 28
Celtic.....May 24 | Celtic.....June 24
Lapland.....June 7 | Lapland.....July 5
Adriatic.....June 21
F. C. BROWN, Western Passenger Agent. 14 NORTH DEARBORN STREET. Telephone Randolph 6044.

AUSTRALIA. NEW ZEALAND — SOUTH SEAS. Via Tahiti and Rarotonga. Mail passenger service from San Francisco every 28 days. UNION S. S. CO. OF NEW ZEALAND. 320 California Street, San Francisco. Or local steamship and Railroad Agencies.

HEALTH RESORTS

GRAND VIEW HEALTH RESORT. LESS THAN 3 HOURS FROM ...

MUD BATHS. "NATURE'S CURE" FOR ...

RHEUMATISM. ECZEMA AND KINDRED ... Wonderful Results in a Very Short ... A Splendid Nine Hole Golf ... Bring Your Own Clubs. For Free Illustrated Booklet Address ... WAUKESHA MOOR BATH ... WAUKESHA, WISCONSIN. Open All the Year ...

Tribune Advertising ... Tribune Readers ... sands of Dollars Each ...

High Sign No. 10

The High Signs of Orlando

Attention, brother, attention! Our ex-military friend, who has just joined the Order of Orlando, gives you *the sign of merit*—he salutes Orlando—the *superior* smoke.

He salutes—like millions of brother smokers—the rich mellow bouquet of Orlando Cigars.

He salutes—like millions of brother economists—the remarkable value of Orlando Cigars.

The Order of Orlando the Brotherhood of Equality. No man is your superior—but when you get your first Orlando and inhale your first puff—well, you just naturally want to salute the superior quality of Orlando.

Orlando
The Sign of a Good Cigar

When you are initiated into the Grand Order of Orlando Smokers, when you're introduced to the rich mellowness and mild bouquet of your first Orlando Cigar, you experience every degree of enjoyment—you immediately become a life member. Join today.

Favorita Size 11c
Box of 25, $2.75
—50, $5.50

Orlando comes in ten sizes—10c to 15c. Little Orlando 6c. Ten sizes enable us to use a fine grade of tobacco without waste—the secret of high quality at low prices.

Orlando is sold only in United Cigar Stores—"*Thank you.*"

UNITED CIGAR STORES

Your Credit Must Save Chicago's Honor

Two-thirds of the period of the Victory Liberty Loan campaign has passed and Chicago is failing. Compared with the same relative date in the Fourth Campaign, Chicago is actually behind 211,678 individual subscriptions and $66,224,900 subscribed.

Here are the plain, hard facts in figures:

	Subscribers	*Amount Subscribed*
Result of 11 days' work, Fourth campaign	**408,980**	**$146,995,350**
Result of 11 days' work, this campaign	**197,302**	**80,770,450**

Your credit can save Chicago. If you have not subscribed to your utmost, read the following letter; then borrow from your bank and make the largest possible subscription.

To the Citizens of Chicago:

The Victory Liberty Loan in Chicago faces a grave emergency.

To assist you in subscribing to the utmost of your ability and thus save the situation, the banks in Chicago will lend freely at the rate of 4 3-4 per cent, upon security of the Victory Notes subscribed through them. Such loans may be made for 90 days from the date of payment on each installment, with the privilege of one renewal of equal length. This will enable every one, even though without funds now available, to make an adequate subscription.

These loans will not interfere with your customary line of credit.

We earnestly urge you to avail yourself of your credit and subscribe to the Victory Liberty Loan to the utmost.

JAMES B. FORGAN
Chairman, Clearing House Committee

KNOCKOUT BROWN OUTFIGHTS MOHA IN RACINE RING

SOLDIER-BOXER TAMES WILD BOB IN TEN ROUNDER

Fierce Attack in Seventh Earns Decision for the Chicago Battler.

"Tribune" Decisions

Decisions of "The Tribune" fight representatives are:

At Racine, Wis.—Knockout Brown beat Bob Moha [10]; Charley Leonard beat Walter Jacobson, [10]; Paddy Clancy beat Sammy Ford, [6].

BY RAY PEARSON.

Racine, Wis., May 2.—[Special.]—It took a year's training in the United States army to make a real fighter out of Kayo Brown, the demon Chicago middleweight, but he showed his mettle tonight by outpunching and outfighting wild Bob Moha of Milwaukee in the big event of the night at the Lakeside arena show.

Entering the ring the short ender in the betting, Brown surprised everybody by his aggressive milling, and particularly by a left jab, which no one ever suspected he possessed. The K. O. person used it with good effect, and it was a dandy point counter for him.

But it was a bundle of right swings which he uncorked in the seventh round that decided the issue in Brown's favor. He spent most of this session punching the Milwaukee man, who occupied his time in hanging on to save himself.

The referee had a strenuous time in splitting them, and when the gong sounded at the end of the session it was Brown's fight by a good margin.

Not Much Hard Punching.

This round was the best of the whole scrap. Although there was plenty of action in all of them, the stiff punching anticipated was missing. There was plenty of hitting, however, to suit the crowd. Brown held his margin after the seventh by winning the eighth, but in the ninth and tenth he seemed to forget he had a right hand, and Moha made the ninth even and won the final session by a slight shade.

There wasn't much to choose between the pair in the first half dozen rounds. The only damage was a cut head sustained by Brown when his head and Moha's collided as they dashed into a clinch.

A knockdown was scored on Referee Houlihan in the fourth round, when in a mixup Moha walloped Brown against the arbiter, who was nearly knocked through the ropes.

Leonard Trims Jacobson.

They produce real scrappers in St. Paul these days. The newest addition is a fellow named Charley Leonard. He isn't a Benny Leonard, by several miles, but he showed enough stuff to beat Walter Jacobson in the scheduled semi-windup of ten rounds. Leonard had a shade that couldn't be disputed, and the testimony of defeat carried by Jacobson was a cut ear and a couple of damaged lamps. Leonard looks like the making of a good boxer, his chief asset being a good head. His execution consisted mostly of left jabs, but he occasionally crossed over with a right. Jacobson could have gone a longer route, for he wasn't weary at the finish, despite the trimming.

Bouts Draw Slim Crowd.

The house wouldn't make Promoter Wagner wealthy, for not more than $1,700 could be counted in the box office. Chicago made up a good part of this, for a couple of hundred fans made the trip on an electric special. Milwaukee admirers of Moha helped to swell the crowd, but there were plenty of vacant seats.

There was an aldermanic row at the ringside. It included Joe Kostner, who sent the Chicago aldermanic boxing bill to Springfield, and Ald. Touhy, Toman, and Cermak.

TOLEDO IN LINE FOR TITLE BOUT

Cleveland, O., May 2.—Toledo is being considered as the possible site for the championship heavyweight boxing contest on July 4 between Jess Willard and Jack Dempsey, according to Promoter Tex Rickard of the contest, who was here tonight conferring with Mat Hinkel and others. Rickard said he probably would name the city by Monday.

Toledo Site Inspected.

Toledo, O., May 2.—If the Willard-Dempsey fight is staged here the local boxing commission, of which Mayor Schreiber is member ex officio, will receive 7 per cent of gross receipts for charity. Promoter Tex Rickard today inspected Bayview park, a prospective site, and a city owned section in the outskirts.

C. A. A. SHOOTERS BEAT NEW YORK

New York, May 2.—[Special.]—To the surprise of the local team the shooters from the Chicago Athletic club today won the first leg of the team race with the New York Athletic club at the Travers Island traps, 950 to 945.

Ten men were on each team, the best five scores to count. Tracy H. Lewis and Ralph L. Spotts, two of the best gunners in the east, both fell down. Scores:

CHICAGO A. A.		NEW YORK A. C.	
B. S. Donnelley	192	Fred Plum	194
C. M. Powers	190	C. H. Newcomb	193
G. L. Becker	190	W. H. Yule	187
Mark Arie	189	A. L. Burns	186
G. A. Smith	189	D. I. Bradley	185
Total	950	Total	945

Illini Beat Notre Dame in First of Series, 5 to 3

Urbana, Ill., May 2.—Illinois won from Notre Dame, 5 to 3. Kaiser's peg to second with the bases full in the second inning was a feature. The Hoosiers play here again tomorrow.

TWO THRILLERS AT WHITE SOX OPENING

Camera Catches Gedeon Scoring First Run of Year and Snaps Jacobson Out at Third on Close Play.

[By Tribune News Photo Service.]

OAK PARK-LA GRANGE OVERTIME CONTEST ENDS IN DRAW, 9-9

BY GEORGE SHAFFER.

La Grange and Oak Park played a 9 to 9 tie in their scheduled Suburban league clash at Oak Park and will replay to get a decision. The clash was a mixture of free batting and errors, with the slippery footing tending to make the hits go for extra bases and produce fielding slips.

Oak Park.	R	H	P	A	La Grange.	R	H	P	A
Ritchie, cf.	1	1	0	0	Badke, 1b.	2	1	2	0
Carq'le, ss.	3	2	3	1	Novotny, ss.	1	2	0	2
Steger, 2b.	0	1	1	2	Wil'ms, cf.	0	0	2	0
Gorkel, 1b.	2	2	2	0	Cossitt, 2b.	0	2	3	1
Bauman, lf.	1	3	5	0	Taylor, rf.	1	0	7	0
Mueller, rf.	1	2	0	0	Hey, p., lf.	1	1	0	3
Sinden, 3b.	0	1	0	1	Galla'r, c.	2	2	13	0
Pigot, 3b.	1	1	5	2	Gaida, 3b.	1	0	0	0
Andrews, c.	[illegible]	2	7	2	P'ntke, lf.-p.	1	2	0	0
Arndt, p.	0	0	0	3					
Bardon, p.	0	2	4	2					
Totals	9	17	27	11	Totals	9	10	27	6

La Grange ....2 1 0 1 4 0 0 1 0—9
Oak Park ....1 2 0 5 0 0 0 0 1—9

Errors—Carqueville, Steger, Bauman, Mueller, Piggott, Badke, Novotny. Two base hits—Bauman, Mueller, Piggot, Novotny, Pantke. Three base hits—Bauman, Gaida. Home run—Gallagher. Struck out—Arndt, 5; Bardon, 3; Hey, 2; Pantke, 7. Bases on balls—Arndt, 3; Bardon, 1; Hey, [illegible]; Pantke, 3. Hits—Arndt, 6 in 4 2-3 innings; Hey, 9 in 4 [none out, two on base].

MORTON, 6; EVANSTON, 3.

Morton and Evanston vied for renown as prep school hitless wonders, the former winning, 6 to 3, at Cicero in a suburban game in which both teams together made only five hits. Morton scored three runs in the sixth without a bingle. Evanston scored two in the seventh without a hit. Score:

Morton.	R	H	P	A	Evanston.	R	H	P	A
Marek, 1b.	0	0	5	0	Scott, c.	0	0	10	1
Macauly, 2b.	0	0	2	0	Wootan, 1b.	1	1	3	0
Troche, ss.	0	1	1	2	Howell, 2b.	0	0	1	0
Kubelsky, p.	1	0	2	0	Hartloff, ss.	0	0	0	1
Merritt, c.	1	0	8	2	Kadlec, cf.	1	0	0	0
Uganski, 3b.	2	0	1	0	Fleetwood, lf.	0	0	1	0
Skridulis, cf.	1	2	0	0	Flood, rf.	0	0	0	0
Rosol, rf.	0	0	0	0	Scovi'e, rf-p.	1	0	0	0
Hurt, lf.	1	1	0	0	Carlson, 3b.	0	0	2	0
					Noyes, p-rf.	0	0	2	1
Totals	6	4	*20	4	Totals	3	1	18	3

*Wootan out, hit by batted ball, in sixth.

Evanston ....1 0 0 0 0 0 0 2—2
Morton ....0 0 0 0 0 3 3 *—6

Catholic H. S. Juniors

St. Cyril started the junior division of the Catholic High School league with a shutout victory over St. Philip's, 5 to 0, upsetting the dope. Kolosh held the losers to two hits. They played at Jackson park. Score:

St. Cyril.	R	H	P	A	St. Philip.	R	H	P	A
O'Leary, 2b.	1	1	2	0	O'Hara, ss.	0	0	1	0
Sullivan, cf.	1	0	1	0	Laven, 2b.	0	0	1	1
Doran, lf.	0	0	1	0	McM'n, 3b-p.	0	1	3	3
Cassidy, ss.	1	1	1	2	Loftus, c.	0	0	9	0
Kelly, 3b.	1	1	0	1	Carroll, lf.	0	0	1	0
Reedy, 1b.	0	0	6	0	Nichols, 1b.	0	0	3	0
M'h'mer, rf.	0	1	0	0	Wyman, 1b.	0	0	0	0
Morrissey, c.	0	0	9	0	Ebert, p-3b.	0	1	0	1
Kolosh, p.	1	1	1	2	Hanley, cf.	0	0	0	0
Totals	5	5	21	5	Totals	0	2	18	5

St. Cyril ....2 1 2 0 0 0 *—5
St. Philip ....0 0 0 0 0 0 0—0

ST. PATRICK, 13; DE PAUL, 12.

Banging out seventeen hits, St. Patrick Juniors grabbed another game, 13 to 12, from De Paul at Altgeld park. Murray got four hits in four times up. Two were doubles, and he hit one home run.

MAROONS DROP 7 TO 3 CONTEST TO WOLVERINES

Ann Arbor, Mich., May 2.—[Special.]—Michigan won its second conference game, beating Chicago, 7 to 3. Parks fanned seventeen men to Crisler's five.

Michigan.	R	H	P	A	Chicago.	R	H	P	A
Knode, 2b.	2	2	1	2	Cahn, 2b.	2	0	1	1
Cooper, lf.	2	3	0	1	Machel, 3b.	0	0	1	3
Van B'n, ss.	1	0	2	0	Curtiss, 1b.	1	3	9	2
Garrett, cf.	1	1	0	0	Hinkle, ss.	0	1	3	2
Huber, c.	1	0	16	1	Sproeh'e, cf.	0	0	0	0
Froe'ke, 1b.	0	0	5	0	Serck, rf.	0	0	1	0
Karpus, 3b.	0	1	2	0	Elton, lf.	0	0	2	0
Lang'n, rf.	0	0	1	1	Vollmer, c.	0	0	6	1
Parks, p.	0	1	0	0	Crisler, p.	0	0	1	4
Totals	7	8	27	5	Totals	3	4	24	13

Chicago ....1 0 0 0 0 1 0 1 0—3
Michigan ....1 0 3 2 0 1 0 0 *—7

Errors—Knode, Van Boven, Garrett, Huber, Froemke, Karpus, Parks, Cahn, Curtiss, Hinkle, Vollmer. Two base hits—Knode, Cooper, Garrett. Hit by pitcher—By Crisler, 2. Struck out—Parks, 17; Crisler, 5. Bases on balls—Crisler, 2; Parks, 1. Stolen bases—Knode, Cooper, and Garrett.

Eugene M. Day Funeral at Rosehill Today

Services for the late E. M. Day, for years manager at Mussey's room, will be held this afternoon at 2 o'clock at 930 Windsor place. The pallbearers will be W. P. Mussey, Fred Conklin, Rollo B. Organ, L. A. Brunswick, Edward Semple, and Dr. Harley Parker. Burial will be at Rosehill.

Baseball Today

MERCANTILE LEAGUE.

American Can and National Malleable Castings at Fifty-second avenue and Twelfth street.

Wilsons and Rich Tools at Fifty-second street and Racine avenue.

Comptometers and Bauer & Black at Thirty-third street and Wentworth avenue.

Vestas and Poole Bros. at Lincoln park.

MANUFACTURERS LEAGUE.

Bayfields and American Railway at Harrison High school.

Stewart-Warner and Strombergs at Cicero.

Johns Manville and Casey Hudson at Welles park.

Morris & Co. and Inland Rubber at Mark White Square.

In the Wake of the News
By RING W. LARDNER

THE DAY'S QUESTION
How Did the White Sox Come to Lose?
SOME ANSWERS

R. W. Lardner, collar buttoner, 748 Buena avenue—It looked to me as if the game was framed. I saw the same two clubs compete in St. Louis and this was entirely different.

Lou Wagner, diamond T. vendor, Central 6—I thought the Detroit club was playing here and that's why we stopped at the Metropole going out. Well, I don't know what the score was, but the umpires robbed us.

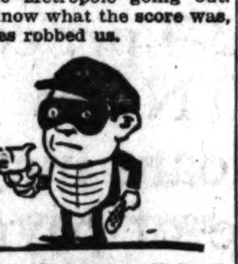

Geo. Plant, weasle pursuer, 12 South Dearborn—The game was crooked. The visiting players kept hitting balls at places where there was no fielders. Other games I have seen and the opposing club always hit balls where people was.

John Sublett, blotter tearer, Toronto—I thought Collins ought to of had that ball Jacobson hit towards him in the umph inning. I used to live in St. Louis and I am wondering why they keep a man like Sisler when they could trade him and get rid of him.

Geo. Mitchell, pen and ink slinger, 1532 Pratt boulevard—I have seen very few ball games in the last three years, but I always bring a mouth organ.

Artie Hofman, shirt dispenser, Monadnock block—It looked to me as if the sun decided the game. Williams and Danforth were used to pitching where there wasn't any sun, and had it down to a science so that they could miss people's bats where they didn't have to gaze into the sun. But yesterday, the sun shone and they couldn't see to miss people's bats and the result was that they hit people's bats right in the middle. But when Jacobson hit that one at Collins I was glad I had gone into the shirt business and was not playing second base.

The ball that Gandil hit into the seats was O. K. because the people setting out there could see it coming and get out of the way, but the ball that was hit at Collins was unfair because how could he duck it and it reminds me of the time I was playing center fielder for the Cubs and Jack Taylor was

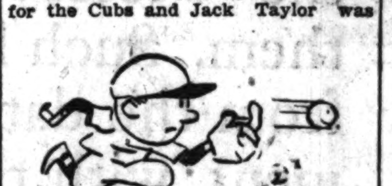

pitching for us against N. Y. city and I ran eight miles that day, but none of it was around the bases.

Charles Comiskey, baseball fan, Thirty-fifth and Shields—The next time we open here against the Browns I am going to send up five boxes to the plate for the first five St. Louis hitters and each box will be marked "Sample, from Gimbel Brothers."

Capt. Harris, Grid Star, Returns from War Today

Capt. Robert Harris, the former University of Chicago football player, will arrive in Chicago today on his way to Camp Dodge where he expects to be discharged. The former Maroon player was promoted from first lieutenant to captain since the armistice was signed.

LANE SWIMMERS WIN AT GARY.

Gary, Ind., May 2.—[Special.]—Lane Tech high seniors won from Froebel tonight, 78 to 38 in a dual tank meet. The winner in the junior division was not decided until the last event, when Lane won the relay by four yards.

ANNUAL MASONIC GOLF PLAY UNDER A NEW SYSTEM

Four Sectional Tourneys in City, with Winners to Meet for Cup.

BY JOE DAVIS.

Representatives of many of t[illegible]sonic lodges of Cook county [illegible] the annual meeting of the M[illegible] association last night at Hotel Sherman.

Arrangements were made to hold four big tournaments. One of these will be played in each section of the city and the final will be the annual championship, which it is hoped can be played at the Olympia Fields Country club. This will decide the individual title and also determine possession of the Ashlar team trophy, which is played for annually.

May Build Masonic Course.

Plans for the construction of a course, which were halted during the war period, were revived and the first step will be to increase the membership. Every member of a lodge in good standing is eligible. There are 280 lodges in Cook county.

Judge Joseph Sabath was reëlected president. The other officers are: Vice president, E. C. Tubbs; secretary, William W. Watkins; treasurer, Ray C. Caldwell.

New Members on Board.

Several high class players were elected on the board of governors, including Eliot H. Evans of Evanston lodge, William Langford and William Biggs of Austin, and Thomas Warren of Ashlar, former Chicago champion. Others elected were: James D. Gibson, Ashlar; E. C. Tubbs, Pleiades; G. E. Mosley, Garfield; Phil Schaefer, Parian; R. J. Barnett, Garden City.

Maroons Beat Naperville in First Tennis Match

Capt. Benson Littman's University of Chicago tennis team defeated Northwestern college of Naperville yesterday in a dual meet on the Midway courts, 4 to 0. The Maroons won three single matches and one doubles contest.

AT THE BILLIARD ROOMS.

Fred Conklin [48] defeated Ernie Lundgren [42] 48 to 36, in 70 innings, at Mussey's, pushing the Chicago league leader down to a scant half game lead over Pierre Maupome, who defeated Augie Kieckhefer, 60 to 57, at Milwaukee Thursday night. Conklin made a good finish, scoring 23 points in 23 innings, while Lundgren was making 8.

Runs of 50 and 43 enabled Clarence Safford [300] to defeat Sidney Cole [250], 300 to 241, in their pocket match, which finished last night at the Madison Square room. Safford scored 172 to 116 in the final block. Cole had 41 and 38. Cole challenged for a return match for $100 a side and they will play Monday and Tuesday night.

Woods and Waters
By LARRY ST. JOHN

BIRD NOTES.

Jazz Bo is back. I saw him the other day in a brushy fence corner, and the first glimpse I got of his reddish brown back made me believe it was a squirrel that had just happened to remember where he had buried a nut and was mining for it. Then he hopped out and I saw it was a brown thrasher. A little closer inspection revealed that it was my old friend, Jazz Bo. Now Jazz Bo is well to do and winters in the south, while I am too poor to indulge in such luxury, but he is friendly and not a bit stuck up.

Mrs. Bo was there, too. She sat on the limb of a tree so forlorn looking a young bird observer might suspect that there had been a tiff between the Jazz Bos, although there is no reason for concern; it's just a little way they have.

"If you don't make a fuss over me I'm going to faint or something," she chirped. "Go ahead and faint and see if I care," was the heartless response, just like Andy Gump. Then he struck up a little song, something about "The Rougher You Treat 'Em the Better They Like You."

* *

You see, the brown thrasher has a system. He is rather an indifferent lover until they start in housekeeping; then no bird excells him in gallantry. Not a bad idea at that. Why, he reasons, waste a lot of good Romeo stuff and then have the detestable Other Fellow come in and carry away the prize? So he waits until he is sure he has the inside track and then proceeds to make good.

If folks would only—but then we are writing about birds and not matrimonial problems.

* *

While fishing in northern Illinois Sunday we noted three pairs of rare warblers and twenty-one kinds of commoner birds. Among them were a flock of what we estimated to be four hundred geese, twenty-five swans, three pairs of mallards (nesting), a hen English pheasant, a cock prairie chicken, a woodcock, and a marsh hawk carrying a snake home for dinner.

NEW PIN LEADERS IN SINGLES AND FIVE MEN EVENT

Tom Howards Roll to Top with 2,843 Total; Belt Heads Individuals.

New singles and team leaders cropped up in the Illinois state bowling tournament at Randolph alleys last night. The Tom Howard five, from the Irving league, took top place in the main event with 2,843 and F. Belt toppled 641 pins for first place in individuals.

The Howards got away to a slow start with 883, but followed with 946 and 1,014. The latter is the highest game that has been rolled to date. Belt rolled individual games of 247, 175, and 219. H. Caldwell was at his heels with 633, which is second place for the tourney.

FIVE MEN.

T. Howards [2,843.]				Mineralites [2,779.]			
Krems	189	146	242	Steers	160	190	178
Mat's	156	233	200	F.Th'a	212	210	175
Davis	200	228	168	E.Bl'n	213	189	181
Brown	180	161	219	Hild't	150	176	176
Muller	158	178	190	Collier	179	198	192
Tots.	883	946	1014	Tots.	914	963	902
Ham. C. N. [2,713.]				C. Parks [2,659.]			
Snohr	199	191	182	Green	197	166	206
Bark'r	182	169	153	Melg'd	202	172	168
Snyd'r	211	209	146	Cider	189	220	123
Robe'n.	216	170	160	Bryl'ki	151	166	146
Seyl	159	138	228	Butler	206	173	164
Tots.	967	877	869	Tots.	945	897	807

DOUBLES.

H. Caldwell	242	151	191
F. Kindler	203	203	203—1,193
H. Steers	178	170	221
F. Thoma	203	214	190—1,176
E. Blauin	216	200	200
C. Collier	207	168	180—1,171
F. Phyle	235	176	204
F. Huehner	156	196	195—1,162
B. Fogli	210	233	196
C. Grabner	164	181	163—1,147
F. Block	202	172	234
L. Birns	167	194	166—1,135
E. Jones	158	192	165
W. Parsons	246	199	166—1,126
A. Butler	146	166	188
F. Kohnke	203	143	176—1,122
M. Dorn	164	174	186
F. Mertz	158	216	222—1,120

SINGLES.

F. Belt	247	175	219—641
H. Caldwell	199	213	221—633
Art Glaw	211	221	180—612
C. Collier	171	208	230—609
G. Resch	209	222	170—601
A. Nuth	198	174	224—596
F. Kindler	186	217	193—596
F. Vance	173	192	223—588
W. Smorowski	180	212	195—587
L. Smolt	187	203	196—586
F. Thoma	203	190	193—586
W. Parsons	195	188	197—580
H. Spangler	168	188	223—579
G. Olsen	176	191	209—576
A. Tinich	158	217	200—575
E. Jones	195	187	192—574

CANNEFAX GETS BIG LEAD OVER ALFREDO DE ORO

New York, May 2.—Robert Cannefax, challenger for the three-cushion billiard title, increased his lead over Alfredo De Oro, the champion, by winning the second block of the match tonight by 50 to 30 in 57 innings. The total score is Cannefax 100, De Oro 78. The final block will be played tomorrow night. Cannefax averaged a point an inning for the first 25 innings. Each had a high run of 6.

Featuring Suits and Overcoats at $30 Made to your special order

1,500 combinations in fashions and fabrics for your selection.

Location—at Wholesale Plant: 731 S. Wells Street At the Corner of Polk Street One Block from Harrison St. Depot

15 minutes will save you $15

THE ROYAL TAILORS CHICAGO — NEW YORK

Serene

Liquor and Drug Habits Promptly and Easily [illegible]
We remove the craving and our [illegible] success prove it. No nausea [illegible] ness. All correspondence confidential.
THE KEELEY INSTITUTE
DWIGHT
Chicago Office: 1207 [illegible]

NICOLL The Tailor MAKES GOOD CLOTHES

Camel

18 cents a package

Camels are sold everywhere in scientifically sealed packages of 20 cigarettes; or ten packages (200 cigarettes) in a glassine-paper-covered carton. We strongly recommend this carton for the home or office supply, or when you travel.

R. J. REYNOLDS TOBACCO CO. Winston-Salem, N. C.

CAMELS' expert blend of choice Turkish and choice Domestic tobaccos answers every cigarette desire you ever had! Camels give such universal delight, such unusual enjoyment and satisfaction you'll call them a cigarette revelation!

If you'd like a cigarette that does not leave any unpleasant cigaretty aftertaste or unpleasant cigaretty odor, *smoke* Camels! If you hunger for a rich, mellow-mild cigarette that has all that desirable cigarette "body"—well, you smoke some Camels as quickly as you can!

Camels' expert blend makes all this delightful quality possible. Your personal test will prove that Camel Cigarettes are the only cigarettes you ever smoked that just seem made to meet your taste!

Compare Camels for quality and satisfaction with any cigarette in the world at any price!

Cigarettes

Featuring
Suits and Overcoats
at $30
Made to your special order
1,500 combinations in
...hions and fabrics for
...ur selection.
...cation—at Wholesale
...ant: 731 S. Wells Street
the Corner of Polk Street
... Block from Harrison St. Depot
15 minutes will save you $15
THE ROYAL TAILORS
CHICAGO — NEW YORK

Great Pipe Smoke
15¢

Falk's Serene Mixture
Falk Tobacco Co.
Ask a Dealer
Serene

Liquor and Drug Habits
...mptly and Easily Relieved
...remove the craving and our 40 years ...
... prove it. No nausea or other ...
All correspondence confidential.
THE KEELEY INSTITUTE
... Office: 1207 Hector ...

...ICOLL The Tailor
...AKES GOOD CLOTHES

...blend of choice
...e Domestic to-
...cigarette desire
... give such uni-
...sual enjoyment
... call them a
...e that does not
...cigaretty after-
...cigaretty odor,
...u hunger for a
...arette that has
...rette "body"—
...ne Camels as
... makes all this
...ble. Your per-
...at Camel Ciga-
...rettes you ever
... made to meet
...r quality and
...y cigarette in
...e!
...es

BROWNS GRAB WHITE SOX INAUGURAL BY WINNING, 11 TO 4

THE GUMPS—THE BATTER'S OUT!

THREE PITCHERS UNABLE TO STOP BURKE SLUGGERS

Gallia Again Proves Jinx, Holding Gleason Tribe to Five Hits.

BY I. E. SANBORN.

Just to show that they know how to be fashionable in baseball the St. Louis Browns grabbed what the weather man left of the glad inaugural doings on the south side by licking the White Sox yesterday 11 to 4 in the opening game of the American league season here.

There was no doubt about the licking nor any alibi for it. The Burke tribe outplayed the Gleasons at every angle and knocked our first string hurler, Claude Williams, off the mound in the second inning, besides clouting our esteemed boss finisher, Dave Danforth, with considerable abandon.

Sixteen hits were compiled off a trio of Sox pitchers and seven of them were two base knocks, making a total of twenty-three bases earned by the Browns' sticks. They were aided by some of the poorest fielding the Gleasons have exhibited since leaving Texas.

Gallia Proves a Jinx.

Gallia, a White Sox jinx of long standing, held the locals to five hits and they were fortunate to get as many runs as they did. Chick Gandil poled a home run into the left field bleachers with a runner on ahead of him and that was good for two counters in the sixth.

The Sox had a look in after the Browns' splash in the second inning because Gallia threatened to become an expert aviator in the home half, giving three bases on balls right after the Browns had made a run on a double, a wild pitch and an infield out, which did not look to be out. But the Sox' hurler settled after that and the Browns kept making it easier for him by whaling in more runs every inning or so.

The exhibition "pro and con" made it plain that the previous day's layoff for "welcome home" day did the White Sox no good, for it threw them out of their stride both offensively and defensively.

Marines Raise Old Glory.

The inaugural ceremonies were run off without a hitch in spite of the twenty-four hours' delay. Featuring the opening was the dedication of a spick and span new United States flag with the aid of a squad of marines under the leadership of First Sergeant Meidle. Just before the scrap the marines, headed by a band, marched around the field carrying the Stars and Stripes and followed by the White Sox and Browns in "fatigue" marching order. Trowbridge Collins, captain of the Sox, who enlisted in the marine corps at the end of last season, marched in the first rank of the color squad as it bore the outspread flag to the pole in left field. While it was raised the band played the national anthem and the crowd of 12,000 fans stood bareheaded and applauded.

Ray Schalk Gets Bag.

There was a rival band representing the "Joe Jackson Rooters" from the stockyards which aided in the entertainment and there were presentations for the athletes which included a gold watch for Jackson and a real leather traveling bag for Ray Schalk.

These preliminary doings represented about all the joy there was in the game for the home rooters. The Browns started right in on Williams and scored a run off the reel. Gedeon doubled with one out and registered on a bunt by Sisler, who was thrown out at first. Gandil relayed the ball high to Schalk, but Gedeon probably would have beaten it anyway.

Browns Score Four Runs.

In the next round Jacobsen led with a single. Bronkie bunted to Williams, who paved the way to his own demise by flinging wildly to second, and both men were safe. Gerber also bunted to Williams, who forced Jacobsen at third. Severeid tore off a double to center on which Bronkie rode home and Gerber reached third. Gallia poled a fly to right far enough to score Gerber. Then Tobin poked a double just inside of third base and Gedeon duplicated it to an inch. Four more runs were in and the game was gone. Score:

CHICAGO.

	AB	R	H	TB	BB	SH	SB	P	A	E
Liebold, rf	4	0	0	0	0	0	0	2	0	1
Weaver, 3b	4	0	1	1	0	0	0	3	4	0
E. Collins, 2b	4	1	1	1	0	0	0	0	5	0
Jackson, lf	4	2	1	2	0	0	0	1	0	0
Felsch, cf	4	0	1	2	0	0	0	3	0	0
Gandil, 1b	2	1	1	4	2	0	0	13	2	1
Risberg, ss	4	0	0	0	0	0	0	1	3	0
Schalk, c	1	0	0	0	1	0	0	3	1	0
Lynn, c	2	0	0	0	0	0	0	0	0	0
C. Williams, p	0	0	0	0	0	0	0	0	1	1
Danforth, p	1	0	0	0	1	0	0	1	2	0
Benz, p	0	0	0	0	0	0	0	0	1	0
Totals	*32	4	5	10	4	0	0	27	19	3

*Murphy batted for Danforth in seventh and J. Collins batted for Benz in ninth.

ST. LOUIS.

	AB	R	H	TB	BB	SH	SB	P	A	E
Tobin, lf	5	1	2	3	0	1	0	2	0	0
Gedeon, 2b	5	2	3	5	0	0	0	2	1	0
Sisler, 1b	4	0	2	3	0	1	0	10	1	0
K. Williams, cf	5	0	0	0	0	0	0	5	0	0
Jacobson, rf	4	1	2	3	1	0	0	3	0	0
Bronkie, 3b	5	3	1	1	0	0	0	1	3	0
Gerber, ss	4	2	1	1	0	1	0	1	5	0
Severeid, c	5	1	2	4	0	0	0	2	0	0
Gallia, p	4	1	3	3	0	1	0	1	2	0
Totals	41	11	16	23	1	4	0	27	12	0

St. Louis	1	5	0	1	0	1	2	0	1	—11
Chicago	0	1	0	0	0	2	0	1	0	— 4

Two base hits—Gedeon [2], Severeid [2], Tobin, Sisler, Jackson, Jacobson, Felsch. Home run—Gandil. Struck out—Williams, 1; Danforth, 2; Gallia, 2. Bases on balls—Danforth, 1; Gallia, 4. Hits—Williams, 5 in 1 2-3 innings; Danforth, 9 in 5 1-3 innings. Wild pitches—Gallia, 2. Passed ball—Lynn. Umpires—Chill and Evans.

NOTES

This is "honor day."

Same teams again today.

Gandil's home run into the left field bleachers did a lot to cheer up the rooters. It came with two men out and Jackson on second in the sixth.

Sisler and Gallia made a good play to rob Liebold of a hit in the seventh inning. It was a close call at first base, but the pitcher got the verdict.

During the preliminary doings some inhospitable fan, who apparently had a hunch on the game, stole George Sisler's glove from the visitors' bench. Sisler will pay the souvenir hunter the cost of a new glove like it and ask no questions if it is returned.

Jackson led in the home second with a double to left center and reached third on a wild pitch. Felsch rolled a slow one to short, and it looked as if Gerber's throw pulled Sisler's foot off the base, but Hap was called out, while Jackson registered our first run. Gandil walked. Risberg lined to Tobin, then Gallia soared and passed Schalk and Danforth, filling the bases. But he came down in time to make Liebold hit to Sisler for the third out.

Notes

Pittsburgh, Pa., May 2.—[Special.]—One more contest tomorrow will end the series here.

Only about 7,500 fans were out for the local opening.

George Tyler was reported tonight as being all right again. The report said he got a kink in the ribs.

Vic Saier, old time Cub first sacker, played first for the Pirates after Douglas replaced Martin on the slab. Vic's first attempt at bat was a liner which Douglas stabbed with one hand.

Our friend Mr. Turner Barber was again a regular in left field. He got three singles and a base on balls in five trips to the plate, and one of his swats drove home one of the runs.

President Dreyfuss has the best jazz band in Pittsburgh out for the opening. The band and some Victory loan stunts, including some rapid firing by a machine gun crew, were the only side features.

Grover Alexander did just what he said he would do—pitched to the boys for batting practice. It looks rather funny for a $12,500 a year man to be tossing them up for practice, but he's getting in shape that way.

IT'S "HONOR DAY" AT SOX CONTEST

"Honor day" will be observed at Comiskey park this afternoon by the admission free of all soldiers, sailors, marines, and Red Cross nurses; in fact, every one in the uniform of any branch of the United States war service, to the second game of the White Sox-Brown series.

Invitations have been sent especially to 2,500 wounded heroes in nearby hospitals to attend the game, and to the following heads of different military and civilian departments:

Maj. Gen. Leonard Wood.	The Hon. George Dixon.
Maj. Gen. Harbord.	Eugene Lies.
Rear Admiral Bassett.	L. A. Calvin.
Gen. James A. Ryan.	Marquis Eaton.
Col. Bisphan and staff.	George Martin.
Col. Darby and staff.	Mr. Houlihan.
Maj. Walker.	Col. Agnew.
Mr. Thrasher.	Charles A. Pike.
Col. Pelouze.	Capt. Myron E. Adams.
Gen. Le Roy Steward.	Dudley Walker.

White Sox Will Exhibit at Bloomington June 30

Bloomington, Ill., May 2.—[Special.]—Bloomington today booked the Chicago White Sox for an exhibition game here on June 30. The Sox will be en route home after playing in St. Louis.

FREAK PLAYS MARK CUBS' 4-2 TRIUMPH OVER PIRATE CREW

BY JAMES CRUSINBERRY.

Pittsburgh, Pa., May 2.—[Special.]—Cubs and Pirates pried the lid off the 1919 baseball season here and after quite a struggle Mitchell and his Chicago champions went through victorious, 4 to 2. Accidental hits, weird umpiring, and wounded pitchers made it a close combat, when it looked as if the Cubs should have walked in without perspiring.

The first thing that interfered and possibly made it easy for Chicago was an accident to Mr. Erskine Mayer, clever hurler for the Pirates, who started on the slab, opposed by our George Tyler. Hollocher, the second batter of the game, smacked one back on the bounce at Mayer, who knocked it down with the end of his thumb. Although he recovered the ball and tossed out Holly, Mr. Mayer was incapacitated for further service. Bill Evans and Babe Adams did the rest of it.

Tyler Develops Queer Kink.

With Mayer out of the game it seemed soft for Tyler, and he simply breezed along, shutting out the home boys until the fifth. Then, with one man out and Zeb Terry on first base, Tyler got a kink in his hip, or his short ribs, or his belt buckle. Anyway, he gave a signal of distress. No one seemed to know what happened to him, but Speed Martin started warming up for all get-out down in the bull pen and finally came to the slab at the call of Mitchell. Tyler walked unsteadily from the field with Bill McCabe at his side.

Martin didn't have time to warm up properly, and they stormed him for a couple of runs before he could realize what it was all about. In the next inning, when Bigbee opened with a three base drive to right center, Martin was hurried out of sight and Phil Douglas, more or less warmed up, was summoned.

Douglas Stops 'Em.

Phil knocked the home boys flat for the balance of the game, but had an awful time doing it. Umpire Harrison wouldn't call strikes once when Phil was in a dangerous place in the eighth. The tying runs were on second and third, with two out, and a base knock would have been horrible.

Phil put on all his steam with Catcher Schmidt at bat, and, after getting the call of two strikes and one ball, Phil, according to himself and all the other Chicago players, put three straight strikes over the pan. Umpire Harrison called all of them balls and let Schmidt walk, though the latter at least once started for the bench, thinking he was out. Ed Sweeney of Chicago's west side and the Blackhawk division followed this by striking out as a pinch hitter. Score:

CHICAGO.

	AB	R	H	TB	BB	SH	SB	P	A	E
Flack, rf	5	0	0	0	0	0	0	1	0	0
Hollocher, ss	3	1	1	2	2	0	0	0	2	1
Barber, lf	4	0	3	3	1	0	0	1	0	0
Paskert, cf	5	1	1	1	0	0	0	1	0	0
Merkle, 1b	3	1	1	1	1	0	0	13	1	0
Pick, 2b	3	0	1	1	1	0	1	2	2	0
Deal, 3b	3	0	2	2	0	1	0	1	4	0
Killefer, c	3	0	0	0	0	1	0	4	1	0
Tyler, p	1	0	0	0	0	0	0	0	1	0
Martin, p	1	0	0	0	0	0	0	0	1	0
Douglas, p	1	0	0	0	0	0	0	1	1	0
Totals	32	4	9	10	5	3	1	27	16	1

PITTSBURGH.

	AB	R	H	TB	BB	SH	SB	P	A	E
Terry, ss	5	1	2	2	0	0	1	2	2	0
Carey, cf	4	1	1	2	0	1	1	4	0	0
Stengel, rf	3	0	0	0	2	0	1	0	0	0
Cutshaw, 2b	3	0	3	3	1	0	1	3	1	0
Boeckel, 3b	4	0	1	1	0	0	0	1	3	0
Bigbee, lf	4	0	1	3	0	0	0	1	0	0
Mollwitz, 1b	1	0	0	0	1	0	1	7	0	0
Saier, 1b	2	0	0	0	0	0	0	2	0	0
Schmidt, c	3	0	0	0	1	0	0	5	2	0
Mayer, p	0	0	0	0	0	0	0	0	1	0
Evans, p	2	0	0	0	1	0	0	1	3	0
*Sweeney	1	0	0	0	0	0	0	0	0	0
Adams, p	0	0	0	0	0	0	0	0	0	0
Totals	33	2	8	10	6	1	5	27	11	0

*Batted for Evans in eighth.

Chicago	0	0	0	2	2	0	0	0	0	—4
Pittsburgh	0	0	0	2	0	0	0	0	0	—2

Two base hit—Hollocher. Three base hit—Bigbee. Struck out—Tyler, 1; Douglas, 2; Evans, 4. Bases on balls—Tyler, 4; Martin, 1; Douglas, 1; Evans, 5. Double plays—Martin-Pick-Merkle; Hollocher-Pick-Merkle. Hits—Tyler, 3 in 4 1-3 innings; Martin, 3 in 2-3 inning; Douglas, 2 in 4 innings; Mayer, none in 2-3 inning; Evans, 8 in 7 1-3 innings; Adams, 1 in 1 inning. Winning pitcher—Tyler. Losing pitcher—Evans.

The Standing

AMERICAN LEAGUE.

	W.	L.	Pct.		W.	L.	Pct.
CHICAGO	6	2	.750	Detroit	3	4	.429
New York	4	2	.667	Washin'n	3	4	.429
Boston	4	3	.571	Philadel'a	2	4	.333
Cleveland	3	3	.500	St. Louis	2	5	.286

YESTERDAY'S RESULTS.

St. Louis.........11; Chicago.........4
Detroit.........14; Cleveland.........6
Washington.........7; Philadelphia.........2
New York.........3; Boston.........1

TODAY'S GAMES.

St. Louis at Chicago. New York at Boston.
Detroit at Cleveland. Washington at Phila.

NATIONAL LEAGUE.

	W.	L.	Pct.		W.	L.	Pct.
Cincinnati	7	1	.875	Philadel'a	3	3	.500
Brooklyn	5	1	.833	Pittsburgh	2	4	.333
New York	4	2	.667	St. Louis	2	7	.222
CHICAGO	4	3	.571	Boston	0	6	.000

YESTERDAY'S RESULTS.

Chicago.........4; Pittsburgh.........2
New York.........14; Philadelphia.........2
Brooklyn.........3; Boston.........0
St. Louis.........8; Cincinnati.........1

TODAY'S GAMES.

Chicago at Pittsburgh. Phila. at New York.
Cincin'ti at St. Louis. Boston at Brooklyn.

5 INDIANS HURL; EASY FOR TIGERS

Cleveland, O., May 2.—Detroit defeated Cleveland again, 14 to 6. Veach returned to the Detroit team and made two singles, a double, and a triple in four times at bat, driving n three runs and scorng two. Score:

Detroit.	AB	R	H	E	Cleveland.	AB	R	H	E
Bush, ss	5	2	2	0	Graney, lf	4	2	1	0
Dyer, ss	1	0	0	0	Chapman, ss	4	0	2	1
Jones, 3b	4	4	3	0	Speaker, cf	3	1	0	0
Cobb, cf	4	3	2	0	Smith, rf	5	1	2	0
Veach, lf	4	2	4	0	Gardner, 3b	5	0	4	1
Heilman, 1b	4	1	2	0	Wamby, 2b	5	0	0	0
Fl'stead, rf	3	0	1	0	Johnston, 1b	5	1	3	0
Young, 2b	4	1	1	0	N'maker, c	4	0	0	0
Stanage, c	5	0	0	0	Bagby, p	1	0	0	0
James, p	4	1	1	0	Enzmann, p	0	0	0	0
Dauss, p	1	0	0	0	Coumbe, p	0	0	0	0
Cun'ham, p	0	0	0	0	Engle, p	0	0	0	0
					Uhle, p	0	0	0	0
					*Wood	0	1	0	0
Totals	39	14	16	0	Totals	†37	6	12	2

*Batted for Coumbe in eighth. †Thomas batted for Enzmann in sixth.

Detroit	1	0	0	0	3	0	5	0	5	—14
Cleveland	2	0	0	0	1	0	0	3	0	— 6

Two base hits—Veach, Jones, Smith [2], Gardner, Chapman [2], Graney. Three base hits—Veach, Bush, Gardner. Stolen bases—Graney, Speaker. Bases on balls—James, 5; Bagby, 2; Coumbe, 1; Engle, 3. Hits—James, 11 in 7 1-3 innings; Dauss, none in two-thirds inning; Bagby, 4 in 4; Enzmann, 4 in 2; Coumbe, 6 in 2; Enzle, none in none. Struck out—Bagby, 1; Coumbe, 1; James, 3. Winning pitcher, James; loser, Enzmann.

YANKS HAND RED SOX ANOTHER WALLOP, 3-1, DESPITE SCOTT'S HITS

Boston, Mass., May 2.—Russell kept Boston's hits scattered and led New York to a 3 to 1 victory. A wild throw by Jones was responsible for a run. Scott's batting was a feature. Boston's only run came after Ruel's bad throw to catch Scott off third. Score:

New York.	AB	R	H	E	Boston.	AB	R	H	E
Vick, rf	5	0	2	0	Hooper, rf	4	0	1	0
Peck, ss	3	1	1	0	Barry, 2b	3	0	1	0
Pipp, 1b	4	1	1	0	Strunk, cf	4	0	1	0
Baker, 3b	3	0	1	0	Ruth, lf	4	0	0	0
Pratt, 2b	2	0	1	0	McInnis, 1b	4	0	0	0
Lewis, lf	4	0	0	0	Vitt, 3b	4	0	0	0
Bodie, cf	3	0	0	0	Scott, ss	4	1	3	0
Ruel, c	4	1	0	1	Walters, c	3	0	0	0
Russell, p	3	0	0	0	Jones, p	1	0	0	1
Totals	31	3	6	1	Totals	*32	1	6	1

*Schang batted for Walters and Caldwell for Jones in ninth.

New York	1	1	0	0	0	0	0	1	0	—3
Boston	0	0	0	0	0	0	1	0	0	—1

Two base hits—Baker, Scott. Stolen bases—Vick, Ruel. Bases on balls—Russell, 3; Jones, 4. Struck out—Russell, 5; Jones, 3.

Shaw Swats Two Homers as Griffs Beat Macks, 7-2

Philadelphia, Pa., May 2.—Washington beat Philadelphia, 7 to 2, in the opening game of the American league here. A reception to Admiral Sims in connection with the Liberty loan campaign caused the cancellation of the exercises originally intended to open the local season. Shaw in his first two times at bat sent the ball into the left field bleachers for home runs. Score:

Washington.	AB	R	H	E	Phila.	AB	R	H	E
Judge, 1b	3	1	1	0	Shannon, 2b	3	0	0	0
Foster, 3b	5	0	2	0	Kopp, lf	3	0	0	0
Milan, cf	3	0	1	0	Roth, rf	4	0	0	1
Rice, rf	3	0	0	0	Burns, 1b	4	1	1	0
Shanks, ss	4	0	0	1	Witt, cf	3	1	2	0
Gharrity, cf	2	0	0	0	Thomas, 3b	4	0	2	1
Menosky, lf	2	1	0	0	Dugan, ss	3	0	1	0
Janvrin, 2b	3	2	1	0	Perkins, c	1	0	0	0
Picinich, c	4	0	2	0	McAvoy, c	1	0	0	1
Shaw, p	3	2	2	0	Kinney, p	2	0	0	0
Johnson, p	1	1	0	0	Seibold, p	0	0	0	0
					Anderson, p	2	0	0	0
Totals	33	7	9	1	Totals	*32	3	6	3

*Batted for Perkins in fifth and Grover for Anderson in ninth.

Washington	0	0	2	0	1	1	0	2	1	—7
Philadelphia	0	0	0	0	0	2	0	0	0	—2

Home runs—Shaw [2]. Stolen bases—Dugan, Janvrin. Bases on balls—Kinney, 3; Seibold, 3; Shaw, 3; Anderson, 2. Hits—Kinney, 4 in 5 innings; Seibold, 2 in 1; Shaw, 5 in 5 2-3. Hit by pitcher—By Shaw, 1. Struck out—Kinney, 1; Seibold, 1; Anderson, 1; Shaw, 6; Johnson, 5. Winning pitcher—Shaw. Losing pitcher—Kinney.

PURDUE-BADGER GAME OFF.

Lafayette, Ind., May 2.—[Special.]—Purdue and Wisconsin did not play today because of wet grounds.

GIANTS BOMBARD QUAKERS, 14 TO 2

New York, May 2.—The Giants opened their home season with a one sided victory over Philadelphia, 14 to 2. The Giants pounded Watson hard, getting sixteen hits for twenty-four bases, while Barnes was effective throughout.

The game, which was preceded by the usual ceremonies, was attended by Maj. Gen. Thomas Barry and his staff. Score:

Phila'phia.	AB	R	H	E	New York.	AB	R	H	E
Callahan, rf	4	0	1	3	Burns, lf	3	0	2	0
Will'ms, cf	3	0	1	0	Thorpe, lf	1	0	0	0
Bancroft, ss	2	0	0	1	Young, rf	5	2	3	0
Wallace, ss	2	0	0	1	King, rf	0	1	0	0
Luderus, 1b	4	0	1	1	Chase, lf	5	2	1	0
Meusel, lf	4	1	2	0	Doyle, 2b	2	2	2	0
D. Baird, 3b	3	1	1	0	A. Baird, ss	0	0	0	0
Whitted, 2b	2	0	1	0	Kauff, cf	4	1	1	1
R'ym'nd, 2b	2	0	1	0	Zim'n, 3b	4	2	2	0
Cady, c	4	0	0	1	Sick'g, ss.2b	4	2	2	0
Watson, p	3	0	0	1	McCarty, c	3	1	1	0
					Smith, c	2	0	0	1
					Barnes, p	4	1	2	0
Totals	33	2	8	5	Totals	37	14	16	2

Philadelphia	0	0	0	0	1	0	0	0	1	— 2
New York	0	0	5	5	1	2	1	0	*	—14

Two base hits—Meusel, Kauff, D. Baird, Burns, Young. Three base hit—Doyle. Home run—McCarty. Stolen base—Burns. Base on balls—Barnes, 2; Watson, 5. Hit by pitcher—By Watson, 1. Struck out—Barnes, 5; Watson, 2.

ROBINS BLANK BRAVES, 3 TO 0

Brooklyn, N. Y., May 2.—Brooklyn opened its home season with a victory over Boston, 3 to 0. Pfeffer and Rudolph had a pitcher's duel until the eighth, when Krueger's triple scored two runs. Malone's single in the fourth scored Wheat. Kelly struck out in his first three times at bat. Score:

Boston.	AB	R	H	E	Brooklyn.	AB	R	H	E
Kelly, lf	4	0	0	0	Olson, ss	3	0	0	1
Herzog, 2b	4	0	1	1	Mageе, 2b	4	0	1	0
Powell, rf	4	0	0	0	Griffith, rf	3	0	1	0
Smith, 3b	2	0	0	1	Wheat, lf	3	2	1	0
Riggert, cf	4	0	0	0	Myers, cf	2	0	2	0
Holke, 1b	4	0	1	0	Koney, 1b	3	1	0	0
Mar'ville, ss	4	0	0	0	Malone, 3b	4	0	2	0
Wilson, c	4	0	1	0	Krueger, c	4	0	1	0
Rudolph, p	3	0	1	0	Pfeffer, p	4	0	1	1
Totals	33	0	4	2	Totals	30	3	8	2

Boston	0	0	0	0	0	0	0	0	0	—0
Brooklyn	0	0	0	1	0	0	0	2	*	—3

Two base hits—Rudolph, Griffith. Three base hit—Krueger. Stolen bases—Riggert, Malone. Bases on balls—Rudolph, 3; Pfeffer, 1. Struck out—Rudolph, 3; Pfeffer, 5.

SAILORS PLAY LOYOLA TODAY.

Twelfth regiment, Great Lakes, regimental baseball champions of the naval posts in 1918, will bring its sailor band for today's game against Loyola academy. Other special stunts are booked for the Loyola campus this afternoon, the ball game being scheduled at 3 o'clock.

REDLEGS HANDED FIRST REVERSE BY CARDS, 8 TO 1

Cincinnati Held to Two Hits After Winning Seven Straight.

St. Louis, Mo., May 2.—Three St. Louis pitchers allowed Cincinnati only two hits and the locals won, 8 to 1. It was Cincinnati's first defeat after seven straight victories. Tuero pitched six and one-third innings and was largely responsible for the victory, scoring two runs and driving in three more. It was the first game in which the Cardinals made more than three runs this season. Score:

Cincinnati	AB	R	H	E	St. Louis.	AB	R	H	E
Rath, 2b	4	1	0	0	Shotton, lf	3	2	2	0
Neale, rf	4	0	0	0	Smith, rf	3	0	0	0
Groh, 3b	3	0	1	0	H'coste, cf	4	0	0	0
Roush, cf	3	0	0	0	Hornsby, ss	4	1	1	0
Magee, lf	3	0	0	0	Stock, 3b	3	1	1	0
D'bert, 1b	3	0	0	1	P'lette, 1b	3	1	1	0
Kopf, ss	4	0	1	0	Miller, 2b	4	1	1	1
Rariden, c	3	0	0	0	Snyder, c	4	1	1	0
Wingo, c	1	0	0	0	H'stman, p	0	0	0	0
Ruether, p	2	0	0	1	Goodwin, p	0	0	0	0
Ring, p	1	0	0	0	Tuero, p	3	2	2	0
Totals	29	1	2	4	Totals	31	8	9	1

Cincinnati	0	0	1	0	0	0	0	0	0	—1
St. Louis	0	0	2	0	2	3	0	0	*	—8

Three base hit—Snyder. Base on balls—Ruether, 2; Horstman, 6. Hits—Ruether, 5 in 5 innings; Horstman, none in 2 2-3 innings; Goodwin, none in none [two out in third]. Struck out—Ruether, 1; Ring, 3; Horstman, 1. Winning pitcher—Horstman. Losing pitcher—Ruether.

MINOR LEAGUE RESULTS.

YESTERDAY'S RESULTS.

AMERICAN ASSOCIATION.

Indianapolis, 2; Minneapolis, 0.
Columbus, 3; Milwaukee, 2.
St. Paul, 7; Toledo 2.
Kansas City, 4; Louisville, 3 [10 innings].

INTERNATIONAL LEAGUE.

Jersey City, 10; Buffalo, 5.
Newark, 9; Toronto, 4.
Baltimore, 15; Rochester, 8.
Reading, 3; Binghamton, 1.

WESTERN LEAGUE.

Des Moines, 3; Wichita, 2.
St. Joseph, 5; Oklahoma City, 1.
Tulsa, 3; Omaha, 2.
Joplin, 16; Sioux City, 10.

COLLEGE BASEBALL.

Penn State, 2; West Virginia, 1.

The Quiet Voice of Tailored Correctness is heard in the Noisiest Crowds

You'll appreciate our wide selection of Rich New Spring Fabrics—

Fabrics of the latest weaves and color combinations—

Fabrics *decidedly dependable,* both as to *style* and *durability.*

Really *knowing* the styles worn by *gentlemen* is but *part* of our knowledge of tailoring.

Prices, $40, $45, $50 and upwards.

Jerrems
Tailor for Young Men
7 North La Salle Street
Three Stores: 314 South Michigan Ave.
71 East Monroe Street

Now finish up the job. Subscribe to the Victory Loan.

Insist on this label. It is your guarantee of maximum value in fit, wear and comfort.

TRADE MARK
Superior
THE PERFECT UNION SUIT
THE SUPERIOR UNDERWEAR CO.
PIQUA OHIO

Superior the sure winner in the Comfort Market men!

It follows the ripple of every muscle, gives and takes *instanter* with every movement of the body. Turn, twist, tussle—stoop, straddle, stretch—Superior "jumps" with you. There's no gripping or binding, wrinkling or bunching—Superior is built for action, built to stand the strains. It's the Perfect Union Suit, men—America's greatest *comfort* and *service* value.

Go today to a Superior Service Store and be fitted the Superior Comfort Way—by tape measure, not by "guess measure." Whether you are stout or slim, tall or short, whether your calling keeps you indoors or out, you'll find in Superior—either body-fitting knitted, or loose-fitting cloth suits—just the garment to give you 100% cool summer comfort—for there's a Superior for your purse, your purpose, and your person.

Your Superior dealer's name and the Superior Underwear Guide for this season, containing actual samples of Superior underwear fabrics, free on request. The Superior Underwear Company, Piqua, Ohio.

You can get Superior in either body-fitting knitted or loose-fitting cloth union suits. Take your choice. Both will give you 100 per cent cool summer comfort.

The Superior loose-fitting cloth union suit

Superior
THE PERFECT UNION SUIT

Comprehensive stocks of Superior Union Suits are carried at our branch office, 1125-26 Lytton Bldg., Chicago, for quick service, and the convenience of merchants in the Chicago district.

Tom's a Beautiful Sight to See in His Policeman's Garb

"ONE OF THE FINEST."
Produced by Goldwyn.
Directed by Harry Beaumont.
THE CAST:

Larry Hayes	Tom Moore
Francis Hudson	Seena Owen
Mary Jane	Peaches Jackson
Mrs. Hayes	Mollie McConnell
Nellie Andrews	Mary Warren
Teddy	Hallam Conley
Gus Andrews	Edwin Sturgis
Robert Fulton Hudson	Frederick Broom
Mrs. Hudson	Adelaide Elliott

By Mae Tinée.

If you thought Tom Moore looked well in a chauffeur's livery—you should just see him in the habiliments of a mounted policeman! He's just too lovely for anything, and, O fine, where would be thy sting and where, O cell, thy victory if one were to be arrested by such as he! Behold him then—Larry Hayes, son of a deceased ex-commissioner, sitting atop his steed and bringing to a halt the speeding car of a fair daughter of the aristocracy.

There are some people, it appears, one can reprimand, fine, or do any old thing with impunity. There are others who get your job if you so much as say "Baa" in their hearing.

Officer Hayes spoke sharply to the blonde Miss Hudson and found himself in plain clothes so quick it would make your head swim.

After accomplishing her hellish design on his job, however, the lady repented. Close on the heel of repentance followed love. A little bunch of melodrama introduced to make things interesting proves beyond a doubt what a worthy young man is the blue-coat Lothario, and the finish shows father saying snobbishly, but with a smile: "My daughter can never marry a policeman," and Thomas, by way of proving he is always ready with an alternative, pulling out a card with his name topping the insignia "Attorney at Law."

The aforementioned remark is the only bit of bad taste in the picture, to my way of thinking, but I imagine the film will not have lived long before some diplomatic hand does way with this subtitle.

In other respects "One of the Finest" is well cast and directed and is a remarkably good vehicle for Mr. Moore, giving him, as it does, ample opportunity to display his pitty tooves and talves.

Tribune Cook Book

BY JANE EDDINGTON.

Mayonnaise Dressing.

Thousand Island dressing is half mayonnaise. Therefore, when asked for the recipe, I feel that I ought to start at the foundation and tell the applicant how to make mayonnaise, and volumes have been written about how to do it.

Here is the formula for mayonnaise: One egg yolk, one-half cup of oil or oil up to a quart, one tablespoon of acid, usually vinegar, salt and other seasonings to taste. I should say never use mustard, but some people always do. Some also say do not season your dressing, but season your salad. That is what I mostly say. For instance, we want sugar over a fruit salad or it will be imperfect or cold and watery of flavor. Therefore sprinkle it with powdered sugar before adding mayonnaise.

A rimmed soup plate and a wire whisk I consider the best utensils for mayonnaise, although you can buy mayonnaise mixers by the scores, some terribly heavy and awkward.

The rule to have all the ingredients, including plate and whisk, cold is not a vital one. The important thing is to have all the ingredients and utensils of the same temperature. There is something to be said in advantage of having these all cool. Compare with the cream which you wish to whip.

First whisk your egg yolk with some salt—careful as to amount—and other dry seasonings, if you will use them. Then add one tablespoon of oil drop by drop, whisking vigorously. If your mixture is not thick by the time you have added this amount of oil you might as well add another egg yolk, and try to learn how to beat a mixture thoroughly.

Rightly worked, after that, the needed measure will be to thin the thick, shiny mixture from time to time with a few drops of vinegar, or water will do if you want to use as little vinegar as possible. Or you can use lemon juice. All these make the mayonnaise desirably lighter in shade. A few drops of boiling water, say three or four, will lighten and thin it most. Use after all the oil has been added.

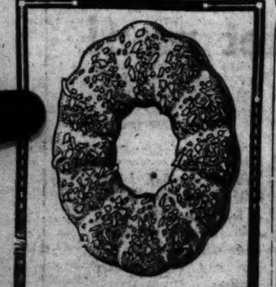

MARGUERITE
A Biscuit Treat

Distinctly delicious!

A crispy, nut-like, fine-textured biscuit, vanilla flavored.

Flaked with toasted cocoanut.

You will marvel at the savor of its flavor.

Costs but a penny a piece.

A strong incentive to make you—

The BREMNER BROS. BISCUITS

Always Famed for Quality

TOM MOORE

Demonstrating That Kill-'Em-Go-Get-'Em Smile of His.

Blind Aid Association Meets.

The annual meeting of the Improvement Association for Blind People, conducting the Chicago Lighthouse, was held on Thursday at the Sherman hotel. Mrs. C. T. Hood was given the permanent name of founder of the Chicago Lighthouse.

REAL LOVE STORIES

Do you know a real love story—one that is stranger than fiction? It is the idea that is wanted. No attention will be paid to literary style. "The Tribune" will pay $5 for every story published. No manuscripts returned. Address Doris Blake, "The Tribune," Chicago.

A Luck Stone.

A regiment of soldiers was leaving Ottawa station, and large crowds were there to see them off, among them a pretty girl with her mother and sisters saying good-by to a brother and cousin.

Looking round her she saw a tall soldier, a private, standing alone and watching the groups of people rather wistfully. After a moment's hesitation, she walked over to him and said, "Have you no one to see you off?"

He said—"No, I'm from the west, and know no one here."

With a pretty smile and outstretched hand she said, "Then may I wish you luck and a safe return?"

He answered, "Thank you heartily—you don't know how different you have made my going."

Hastily detaching a queer looking little stone from a bangle on her wrist, she held it out, saying, "Will you carry this? It is a luck stone, and it supposed to keep the wearer from all harm."

He took it, saying, "It shall never leave me—might I write and report how it does its duty?"

She laughed and said, "Yes; I am going to write to several soldiers. I will add you to the list."

They exchanged addresses, and, a hearty hand clasp, and she ran back to her party.

He went through the four years without a scratch, is back from overseas, and they are to be married in June, for he was a prosperous business man in the west—and she now wears the luck stone set in a gold claw on the end of a long gold chain. C. O.

DORIS BLAKE'S ANSWERS

Don't Be Sentimental.

"Dear Miss Blake: I am a girl of 16, and there is a boy about the same age whom I like very much. He does not seem to care a great deal about me, but I had him up to my home one evening which my parents knew of. My girl friend and another boy also attended. Now, the question is this: My parents do not like these boys, as we are not of the same religion. Should I drop this boy friend, or am I too young to associate with boys?

"BLUE EYES."

Yes, my dear Blue Eyes, it is your duty to your parents while you are so young to accept their judgment in matters of this kind, and to aim to please them. You are not too young to have boy friends as long as you do not grow unduly sentimental or let serious thoughts of matrimony enter into the question.

A Friend in Need

Sally Joy Brown

I want to be the medium through which the friend in deed and the friend in need may be brought together. It may be you have some discarded article which has not outgrown its usefulness that will make some less fortunate one happy, and you would gladly give it if you knew how to go about it. Write to me and I shall be only too happy to be of service to you. Please write on one side of the paper.

When information is wanted by mail a stamped, addressed envelope should accompany the request. Please do not send parcels to "The Tribune," but write for the address of the applicant and send direct.

A Motor Trip South.

"I am planning to take a trip south in my car this summer. As it will be a new experience for me, I should like to hear from some young fellow who has made a similar trip, as to where he went, what his expenses were, and any incidents or other information he can give me. "E. C."

Two Pairs of Shoes.

"I have two pairs of black shoes, high tops and high heels, size 3½ B. Any one that can wear them may have them. MRS. R. T."

If you have the foot for the shoe, I advise early application.

Thanks a Kind Friend.

"I wish to thank, through you, the kind friend who sent me the bed and springs. I also received several articles of clothing from her, for which I am grateful. MRS. J. S."

Bright Sayings of Children

"The Tribune" will pay $1 for each childish saying printed. The story told must never have been printed in any magazine or paper. It is not possible to acknowledge or return unavailable contributions. Please write on one side of the paper. Address bright sayings to Aunt Sue, "Tribune," Chicago.

I am clerking in a store and the other day I waited on a little boy who had three pennies to invest in candy. He selected "an all day sucker" with one penny, two gumdrops with the second, and a square of butterscotch with the third. He had only been gone a few minutes when he came back and

said: "I forgot, but I did so want a chocolate Easter egg." I told him I'd change a penny's worth for him. Then I said: "Now, what can you do without?" He looked in the sack, then replied rather wistfully: "I guess I can get along best without that gumdrop, but I've already eat one of them up."

L. W.

Billy was seated on the nursery floor playing with his blocks, when his grandmother entered the room and with the swish of her skirts knocked down the house Billy was erecting. For this she apologized. Billy said nothing, but proceeded to rebuild, grandmother in repassing again knocked down the house of blocks. Billy looked up at his grandmother and in a grieved tone of voice said, "I know that the first time it was an accident, but the second time it was just carelessness." H. R.

Louise's mother was a busy club woman and was always serving on some committee. When Louise came home from her first day at kindergarten her mother said: "Well, dear, what did you do today?"

"O," said Louise, with a patronizing air, "I was appointed on a committee to string beads." F. B.

Did you lose that job through a poor skin?

There's many a person whose chances in life are limited simply because of a skin that is blotchy and unpresentable. Pimples, rough, red, ugly skins—skins that chap and tan easily—are usually most successfully treated with Resinol Ointment.

The joint use of Resinol Soap and Ointment usually produces the best results where facial blemishes are concerned, and is equally successful in many other skin affections on limbs and body.

Resinol

DEPENDABLE WOMEN want a dependable paper. Therefore THE TRIBUNE at the start of every day

Motion Picture Directory

DOWNTOWN

RANDOLPH THEATRE — Randolph Between State and Dearborn
THE EPOCH OF FILMDOM!
HARRY GARSON PRESENTS **NOW**
Blanche Sweet
IN THE ASTOUNDING STORY
The UNPARDONABLE SIN
BY MAJOR RUPERT HUGHES
Directed by MARSHALL NEILAN
It is a Master-Piece!
COMBINED OPINION OF THE CHICAGO NEWSPAPER CRITICS
CONTINUOUS 8:30 A. M. to 11 P. M.
Appropriate Musical Setting
Randolph Symphony Orchestra

ZIEGFELD — 6 & 20 MICH. AV. — LYNCH-JACOBS ENTERPRISES
2ND BIG WEEK
At the only theatre in the world where you may See
NAZIMOVA
IN
The RED LANTERN
Hawaiian Syncopated Symphony Orchestra
Jean Van Vlissingen Ballet Supreme

CASTLE — STATE ST., AT MADISON —LAST TIMES TODAY—
CHAS. RAY — "Greased Lightning"
Tomor.—WM. S. HART, "MONEY CORRAL"

BAND BOX — MADISON, NR. LA SALLE —FOR ADULTS ONLY—
"The Eternal Magdalene"

ROSE — 65 West Madison Street
George Walsh
IN AN EXCITING COMEDY FULL OF THRILLS AND ACTION—
"Help! Help! Police!"

Alcazar — 65 West Madison St.
CECIL B. DE MILLE
Presents a Gripping Story of Jealousy, Love and Hate
"For Better, For Worse"

BOSTON — 21 NORTH CLARK ST.
A Man and a Beautiful Woman's Fight Against Temptation
"The Echo of Youth"
—Starring—
LEAH BAIRD

DOWNTOWN

La SALLE THEATRE
MADISON, NEAR LA SALLE
—TOMORROW—
The Most Widely Discussed Photo Drama of the Day
PUBLIC HEALTH FILMS PRESENT
CLAIRE ADAMS AND RICHARD BENNETT IN
The END of the ROAD
Authorized by United States Public Health Service
The Gigantic Dramatic Upheaval That Is Awakening a Whole Nation to the Danger That Lurks in Our Vast Ignorance Upon the Subject of Sex Hygiene.

ORCHESTRA HALL
Michigan Ave., Bet. Adams & Jackson
Continuous 12 Noon to 11 P. M.
Summer Season Opens Monday
With the Paramount Feature
Marguerite CLARK
—IN—
"Come Out of the Kitchen"
Orchestra of Symphony Players
25c—ALL SEATS—25c

ORPHEUM—NOW!
JONES, LINICK & SCHAEFER'S
STATE STREET NEAR MONROE
8 A. M. — CONTINUOUS — 12 P. M.
—EXCLUSIVE CHICAGO SHOWING—
"OH, YOU WOMAN"
with ERNEST TRUEX and LOUISE HUFF

CASINO — 58 WEST MADISON ST.
"THE FIRE FLINGERS"
with RUPERT JULIAN

STATE-LAKE THEATER
VAUDEVILLE PHOTOPLAYS
BILLIE RHODES
"THE LOVE CALL"

NORTH

REGENT — 4746 Sheridan Rd., nr. Lawrence —CONT. 2 to 11 P. M.—
MARGUERITE CLARK
"THREE MEN AND A GIRL"

DE LUXE — WILSON AVE. "L" STA. —MATINEE DAILY—
ANITA STEWART
"TWO WOMEN"
EDMUND FITCH — Organist

EASTERLY — Lincoln and Diversey Pkwy. —CONT. 1:30 TO 11 P. M.—
BILLIE BURKE, "Good Gracious, Annabelle" and SUNSHINE COMEDY

LAKE SHORE — Broadway at Belmont —MAT. AND EVE.—
WM. S. HART "POPPY GIRL'S HUSBAND"

NEW KENMORE — Kenmore and Wilson —CONT. 2 TO 11—
ETHEL CLAYTON—"PETTIGREW'S GIRL"

NORTH

PANTHEON — LUBLINER & TRINZ
Sheridan Rd. at Wilson
Cont. From 1:30 P. M.
A Blending Combination of Offerings Presented by PANTHEON "AS AN IDEA"
—LAST TIMES TODAY—
DOROTHY DALTON
IN HER LATEST SUCCESS
"THE HOME BREAKER"
—ALSO—
CHAS. CHAPLIN
IN A COMEDY CLASSIC
"THE IMMIGRANT"
Interwoven With a Selected Musical Program
—Opening Tomorrow—
PAUL BIESE ORCHESTRA
Vocal and Instrumental Solos
ART KAHN—Piano Selection
Lighting Effects and Playlet
A Complete and Prepared Program
—COMING TOMORROW—
TOM MOORE
In "ONE OF THE FINEST"
Maintenance of individuality and distinction are the inherent principles of PANTHEON "AS AN IDEA"

CHATEAU — ASCHER'S
BROADWAY AT GRACE
LAST TIMES TODAY—"MIA SEGE!"
IN THE LANGUAGE OF THE MAN THERE IS FOUND THE KEY NOTE OF HUMAN INTEREST—OF PATHOS—OF HUMOR—THE KIND THAT HAS ENDEARED TO ALL
GEORGE BEBAN
AND HIS OWN LITTLE BOY
PICTURIZED IN A STORY WRITTEN AND DIRECTED BY HIMSELF—PRODUCED BY HIS OWN COMPANY
HEARTS of MEN
TOUCHES THOSE TENDER SPOTS THAT RESPOND TO THE REAL, GENUINE EMOTION
DON ALBERT AND HIS CONCERT ORCHESTRA EVERY AFTERNOON & EVENING.
COMING MONDAY & TUESDAY CECIL B. DE MILLE'S FOR BETTER OR FOR WORSE

BUCKINGHAM
319 NORTH CLARK STREET
Mat. Daily Cont. 2:30 to 11 P. M.
GEORGE BEBAN
"Hearts of Men"
Soloists Concert Orchestra

DEARBORN — Division St. and Dearborn —MATINEE 2 AND 4—
WILLIAM DESMOND
"THE PRODIGAL LIAR"

ASCHER BROS

MILFORD — Milwaukee at Crawford	BRYANT WASHBURN "SOMETHING TO DO" — Weekly Loop Vaudeville Comedy
ROSEWOOD — Montrose Blvd. at Lincoln St.	GEORGE BEBAN "HEARTS OF MEN" — Weekly Comedy
ADELPHI — Clark at Estes	ELSIE FERGUSON "EYES OF THE SOUL" — Weekly Vaudeville Comedy
TERMINAL — Lawrence and Spaulding	ENID BENNETT "THE LAW OF MEN" — Weekly Comedy
CALO — Clark Street and Belmont Avenue	ELSIE FERGUSON "EYES OF THE SOUL" — Weekly Comedy
LANE COURT — Clark and Center Streets	MARGUERITE CLARK "LET'S ELOPE" — Weekly Comedy Fisher Society Circus for the Kiddies
CHATEAU — Broadway at Grace St.	—Last Times Today— GEORGE BEBAN "HEARTS OF MEN" — Weekly Comedy
ALBANY PARK — Kedzie at Lawrence	MARY MILES MINTER "INTRUSION OF ISABELLE"

NORTH

RIVIERA — BALABAN & KATZ
BROADWAY AND LAWRENCE
WHEN YOU REMARK Let's Go to the RIVIERA You've Selected Unrivaled Entertainment in a Temple of Unexcelled Beauty
ASK THOSE WHO KNOW
—LAST TWO DAYS—
ELSIE FERGUSON
Exquisitely Beautiful and Gifted in
"Eyes of the Soul"
Adapted from "The Salt of the Earth"
RIVIERA ORCHESTRA gives eloquent expression to the silent drama, RIVIERA SPECIALTIES and brief cinema playlets complete an artistic program.
Full orchestral performance from 2:30 p. m. Sunday, doors open 1:30
Monday and All Next Week
CECIL B. DE MILLE Presents
What Critics Call His Best Drama
"FOR BETTER, FOR WORSE"
An All Star Cast Tells the Story and RIVIERA PRESENTATION will Furnish Unusual Artistic Staging

COVENT GARDEN — LUBLINER & TRINZ
2653 NORTH CLARK STREET
ENID BENNETT
"THE LAW OF MEN"
CHARLIE CHAPLIN
"The Immigrant"
For Matinee Only—
THE LEE KIDS
in "Smiles"
Also An Episode of THE RED GLOVE

BRYN MAWR
Bryn Mawr, Near Broadway, at Bryn Mawr "L" Sta. Cont. 2 to 11 P. M.
OLIVE THOMAS
"THE FOLLIES GIRL"
Sennett Comedy, "The Foolish Age"
At Matinee Is Added HOUDINI, "The Master Mystery"—1st Episode Today
Tomorrow—VIOLA DANA
"False Evidence"

HOWARD
DAILY MATINEES
N. W. "L" STA. AT HOWARD ST.
ALICE BRADY
"MARIE, LTD."
Also CHAS. CHAPLIN
"THE IMMIGRANT"
DUSTIN FARNUM
"Ready Money Winfield"

KEYSTONE — 3012 SHERIDAN ROAD —1:30 TO 11 P. M.—
HAROLD BELL WRIGHT'S
"EYES OF THE WORLD"

LUBLINER & TRINZ AMUSEMENT CENTERS

ELLANTEE — DEVON AVENUE AT CLARK ST.	Marguerite Clark "LET'S ELOPE" — Also "REILLY'S WASH DAY" A Mack Sennett Comedy
PERSHING — LINCOLN AVENUE AT WILSON	DOROTHY GISH "PEPPY POLLY" — Also "THE RED GLOVE," No. 5
BIOGRAPH — 2433 LINCOLN AVENUE	GEORGE BEBAN "HEARTS OF MEN" — Mat. Only—JANE & KATHERINE LEE "Smiles"
VITAGRAPH — 5137 LINCOLN AVENUE	DOROTHY GISH "PEPPY POLLY" — Mat. Only—"THE RED GLOVE," No. 5
KNICKERBOCKER — 5217 BROADWAY	FANNIE WARD Star of "COMMON CLAY" "The CRY of the WEAK"
LAKESIDE — 4730 SHERIDAN RD. 2 to 11:30 P. M.	Norma Talmadge "THE MOTH"

SOUTH

WOODLAWN — 63D & 64TH
LAST TIMES TODAY
THE COURAGEOUS COWARD
The New Heart-Throbbing Picture Starring
SESSUE HAYAKAWA
Tomorrow—"Peggy"
With Billie Burke and Charles Ray

20TH CENTURY — 47th St. and Prairie Ave.
MATINEE & EVENING
MARY PICKFORD
"Captain Kidd, Jr."
4th and Last PRIZMA—Most Beautiful of All Pictures
Latest Pathe Weekly & Sennett Comedy
Mat. Only—THE SILENT MYSTERY
Tomorrow—"HELP! HELP! POLICE!"
GEORGE WALSH'S Best Picture
Coming Monday & Tuesday
"OH, YOU WOMEN!"

HARPER — 83RD AND HARPER AVENUE
"House of Quality" — Matinee Daily
ANITA STEWART
'A MIDNIGHT ROMANCE'
Tomorrow — BILLIE BURKE, CHAS. RAY, WM. DESMOND and Others In "PEGGY"

LEXINGTON — 1182 EAST 63D STREET Cont. 2 to 11:30 P. M.
ELSIE FERGUSON
"EYES OF THE SOUL"
Tomor.—Anita Steward, "Midnight Romance"

KIMBARK — 6340 KIMBARK AVE. —MAT. AND NIGHT—
"Three Green Eyes"
'Houdini' ends & 'Carter Case' begins

HARVARD — 63d St. and Harvard Ave. Continuous 2 to 11 P. M.
ELSIE FERGUSON
"EYES OF THE SOUL"

VERNON — 61ST STREET at VERNON —MAT. AND EVE.—
JOHN BARRYMORE
"THE TEST OF HONOR"

DE LUXE — 63D and COTTAGE GROVE —1:30 TO 11 P. M.—
Constance Talmadge "Experimental Marriage"

PRAIRIE — 58TH ST. and PRAIRIE AVE. —MAT. AND EVE.—
VIOLA DANA—"PARISIAN TIGRESS"

HYDE PARK — 53RD STREET AND LAKE PARK AVE.
WILLIAM FARNUM, "THE MAN HUNTER"

SHAKESPEARE — 43D and ELLIS AVE. —MAT. 2:15 CONT.—
D. W. Griffith, "The Girl Who Stayed at Home"

ASCHER BROS

OAKLAND SQUARE — Oakwood & Drexel	DOROTHY DALTON "THE HOME BREAKER" — Weekly Comedy
METROPOLITAN — Grand Blvd. at 47th St.	BRYANT WASHBURN "SOMETHING TO DO" — Weekly Comedy
KENWOOD — 1223 E. 47th Street	ELSIE FERGUSON "EYES OF THE SOUL" — Weekly Comedy
FROLIC — 39th St. and Ellis Ave.	ELSIE FERGUSON "EYES OF THE SOUL" — Weekly Comedy
COLUMBUS — Ashland Ave. at 43rd St.	MARGUERITE CLARK "LET'S ELOPE" — Weekly Comedy
PEERLESS — Grand and Oakwood Boulevards	GERALDINE FARRAR "THE STRONGER VOW" — Weekly Comedy
COSMOPOLITAN — Halsted at 79th St.	DOROTHY GISH "PEPPY POLLY" — Weekly Comedy

SOUTH

MATINEE VISTA EVENING — 87th St. and Cottage Grove Ave.
BERT LYTELL
"Blackie's Redemption"
Pathe Weekly News, Cartoons, Etc.
—Added Attraction—
"A SKATE AT SEA"
Tomor. & Mon.—"OH, YOU WOMEN!"
Are You An Old Fashioned Or a New Fashioned Woman?

MICHIGAN — LUBLINER & TRINZ
Garfield and Michigan—1 to 11 P. M.
GERALDINE FARRAR
IN HER GREATEST PLAY
"The Stronger Vow"
Lyons-Moran Comedy—International News
Matinee Only—CRAIG KENNEDY "THE CARTER CASE"

JACKSON PARK — 67TH AND STONY ISLAND AVE.
Continuous 1 to 11 P. M.
MARGUERITE CLARK
"Let's Elope"
Tomorrow—DOROTHY GISH "PEPPY POLLY"

NEW PARK — 31ST AND CALUMET AVENUE
MATINEE & EVENING
John Barrymore
"The Test of Honor"
Matinee Only—"MAN OF MIGHT"
Added Attraction—Mat. and Eve.
ROBERT DAVIS, Lyric Tenor
Late of Raymond Hitchcock's "Hitchy Koo" Co.

DREXEL — 858 E. 63d St., Nr. E. College Grove—2 to 11 P. M.
DOROTHY DALTON
"THE HOME BREAKER"
Mat. Only—"Silent Mystery"—Francis Ford

WEST SIDE.

CRAWFORD — Crawford Avenue, Near Madison St.
Continuous 2 to 11:30
Bryant Washburn
"SOMETHING TO DO"
Also Subject No. 2 of the New Burton Holmes Travel Club Contest

MADISON SQUARE — 4720 WEST MADISON STREET
2 TO 11:30 P. M.
GERALDINE FARRAR
Assisted By THOMAS SANTSCHI in
"The Stronger Vow"
Also Subject No. 1 of the New B. HOLMES Travel Club Contest

KEDZIE ANNEX — MADISON ST. AT KEDZIE AVE.
ELAINE HAMMERSTEIN
"WANTED FOR MURDER"
PATHE NEWS COMEDY and "The Tiger's Trail"—1st Ep. Mat. Only

SAVOY — 4346 W. MADISON STREET —2 TO 11 P. M.—
BILLIE BURKE, "Good Gracious, Annabelle"

WEST END — LUBLINER & TRINZ
CICERO AT WEST END
Continuous 1:30 to 11:30 P. M.
BRYANT WASHBURN
Supported By ANN LITTLE and CHARLES OGLE in
"Something To Do"
Comedy and Chester Outing Picture
Mat. Only—GLORIA JOY, "Wanted, A Brother," and "The Red Glove," With MARIE WALCAMP

WILSON — MADISON & WESTERN
Marguerite Clark
"Let's Elope"
Mat. Only—"THE SILENT MYSTERY" No. 5 and Other Attractions

PARAMOUNT — 2436 MILW. AVE.
Bryant Washburn
"Something To Do"

WEST

CENTRAL PARK — BALABAN & KATZ
16TH and Central Park
Where Beauty and Comfort Combine to Bring Forth Exquisite Entertainment
—LAST TIMES TODAY—
ELSIE FERGUSON
"EYES OF THE SOUL"
Adapted from "The Salt of the Earth"
Tomorrow Only—
ENID BENNETT
In a Heart-Throbbing Picture
"The Law of Men"
Monday and for Four Days
CECIL B. DE MILLE Presents
What Critics Call His Best Drama
"For Better, For Worse"
An All Star Cast Tells the Story
CENTRAL PARK PRESENTATION Will Furnish Unusual Artistic Staging

HAMLIN — MATINEE—2 TO 11:30
GEORGE WALSH
'HELP! HELP! POLICE!'
Pathe News—Big V Comedy
Extra Added Attraction
THE GUILIANI QUARTETTE
In Operatic and Popular Song
JOHNNY HAND'S FAMOUS ORCHESTRA
DR. LOUIS FALK at the Organ
Coming Sunday—TOM MOORE
"One of the Finest"
3826-36 W. MADISON ST.

BROADWAY STRAND — 11TH AND PAULINA
—LAST TIMES TODAY—
ANITA STEWART
"A Midnight Romance"
—Coming Tomorrow—
ELSIE FERGUSON
"EYES OF THE SOUL"

MARSHALL SQUARE — 22ND & MARSHALL BOULEVARD
—LAST TIMES TODAY—
ANITA STEWART
A Midnight Romance
—Tomorrow—
ELSIE FERGUSON
"EYES OF THE SOUL"

NORTHWEST

IRVING — IRVING PARK BOULEVARD at CRAWFORD—2 to 11
CHARLES RAY
"THE SHERIFF'S SON"

NEW OAK — WESTERN AVENUE at MILWAUKEE AVE.
SIX ACTS VAUDEVILLE
FEATURE PHOTOPLAY

NEW STRAND — DIVISION ST. NEAR —12:30 CONTINUOUS—
CHARLES RAY
"THE SHERIFF'S SON"

OAK PARK

OAK PARK — LUBLINER & TRINZ
Wisconsin Ave., 1 Blk. So. "L" Sta.
Continuous 1 to 11 P. M.
Marguerite Clark
"LET'S ELOPE"
Mat. Only—"Little Mischief" and "The Silent Mystery"

AUSTIN

PLAISANCE — 466 N. PARKSIDE AVE. CONT. 2:30 TO 11
ETHEL CLAYTON
IN HER LATEST SUCCESS
"PETTIGREW'S GIRL"

SOUTH CHICAGO

GAYETY — 2208 COMMERCIAL AVE. —MATINEE AND EVE.—
Geraldine Farrar
"THE STRONGER VOW"
NEAR SHILDHIRT'S ORCHESTRA

...you lose that job
...ough a poor skin
...'s many a person whose ... in life are limited simply be... a skin that is blotchy and un...ble. Pimples, rough, red ...ns—skins that chap and burn ...are usually most successfully ...with Resinol Ointment.
...oint use of Resinol Soap with Resi... ...ntment usually produces the best ... where facial blemishes are concern... ...d is equally successful in treating ...kin affections on limbs and body.
...esinol

...ENDABLE WOMEN ... a dependable paper ...efore THE TRIBUNE ...e start of every day.

WEST
...NTRAL PARK ... BALABAN AND KATZ ... 12TH and Central Park Av. ...e Beauty and Art ...ine to Bring Forth ...uisite Entertainment —LAST TIMES TODAY— ...SIE FERGUSON ... ES OF THE SOUL ... —Tomorrow Only— ENID BENNETT ... a Heart-Throbbing Drama "The Law of Men" ...nday and for Four Days ... B. DE MILLE Presents ... Critics Call His Best Drama ... Better, For Worse ... Star Cast Tells the Story ... ...RAL PARK PRESENTATION ...rnish Unusual Artistic Staging

...HAMLIN MATINEE—2 TO 11:30 ...EORGE WALSH ...ELP! HELP! POLICE! ...the News—Big V Comedy ...xtra Added Attraction ... GUILIANI QUARTETTE ...Operatic and Popular Songs JOHNNY HAND'S ...AMOUS ORCHESTRA LOUIS FALK at the Organ ...g Sunday—TOM MOORE "One of the Finest" ...326-36 W. MADISON ST.

...ROADWAY STRAND 12TH AND PAULINA —LAST TIMES TODAY— ANITA STEWART ...Midnight Romance" —Coming Tomorrow— ...ELSIE FERGUSON "EYES OF THE SOUL"

...ARSHALL SQUARE ... & MARSHALL BOULEVARD —LAST TIMES TODAY— ...ITA STEWART ...idnight Romance —Tomorrow— ELSIE FERGUSON "EYES OF THE SOUL"

NORTHWEST ... IRVING PARK BOULEVARD at CRAWFORD—2 to 11 P.M. ...HARLES RAY ...HE SHERIFF'S SON"
...OAK WESTERN-ARMITAGE MILWAUKEE AVE. ...ACTS VAUDEVILLE FEATURE PHOTOPLAY
...STRAND DIVISION NR. HOYNE 12:30 CONTINUOUS ...HARLES RAY "THE SHERIFF'S SON"

OAK PARK LUBLINER & TRINZ ...OAK PARK ...onsin Ave., 1 Blk. So. "L" Sta. Continuous 1 to 11 P. M. ...arguerite Clark "LET'S ELOPE" ...Only—"Little Mischief Maker" "The Silent Mystery," No. 11

AUSTIN ...ANCE 466 N. PARKSIDE AV. CONT. 2:30 TO 11 P. M. ...HEL CLAYTON ...IN HER LATEST SUCCESS ...ETTIGREW'S GIRL"

SOUTH CHICAGO ...TY 9205 COMMERCIAL AVENUE —MATINEE AND EVENING— ...eraldine Farrar ...E STRONGER VOW" ...AB SHILDHRIT'S ORCHESTRA

SOCIETY and Entertainments

Junior Leaguers to Play Again for Henry Booth House

Several of the girls who took part in the Junior League Overseas Revue the last three nights won't have time to recuperate before taking part in another charitable entertainment, for tonight at the Winnetka Woman's club the Junior League players and the Henry Booth House players will give a bill for the benefit of the Henry Booth house. The Junior Leaguers, the Misses Marion Farnsworth, Mary Rend, Lucretia Green, Louise Thorne, Florence Folds, and Eileen Kelly, will give John Kendrick Bangs' playlet, "The Wasted Man," and the Henry Booth House players will give Yeats' "The Land of Heart's Desire." Following the plays there will be a dance. Tickets may be obtained at the door.

Mrs. Laird Bell of Winnetka will give a young people's dance tonight at the Arts club.

Mrs. William W. Kimball and Miss Alta Voight of 1801 Prairie avenue returned yesterday from a spring visit in Atlantic City.

Mrs. Frank E. Parker of 1644 North La Salle street has returned from a spring visit at the Virginia Hot Springs.

Mr. and Mrs. Bruce Borland of 1415 Astor street will move in several weeks to their new house at 1425 Astor street. They will spend the summer with Mr. Borland's mother, Mrs. John Jay Borland, at her country place at Camden, Me.

Mr. and Mrs. Donald Ryerson closed their apartment at 999 Lake Shore drive yesterday and opened their residence in Lake Forest for the summer. Mr. and Mrs. Harris E. Adriance Jr. will reside with Mrs. Adriance's parents, Dr. and Mrs. Eugene S. Talbot, 9 East Goethe street, until July 1, when they will take possession of their apartment at 154 East Superior street, leased while Mr. Adriance was absent on military duty.

Mr. and Mrs. Leverett Thompson of 9 East Schiller street will return on May 20 from the east, and will go directly to their residence in Lake Forest for the summer.

Mrs. Henry W. Farnum of 2834 Prairie avenue will arrive home on Sunday from Washington, where she has been visiting since leaving Cocoanut Grove, Fla.

Mr. and Mrs. Frank G. Hoyne and Miss Helen Hoyne have given up their apartment at 118 East Twenty-first street and have opened their residence in Highland Park for the summer.

Mr. and Mrs. William A. Yager, who have been at the Blackstone since they returned from the east several weeks ago, have opened their residence in Lake Forest for the summer months.

Arthur Heun of 200 East Pearson street has gone to New York for a ten days' visit.

Mr. and Mrs. Joseph G. Coleman of 715 Rush street will spend the summer in Santa Barbara, Cal. They are planning to go there in June, about the same time that the Loring Colemans and their little daughter come to Chicago to occupy the senior Colemans' residence for the summer.

Mr. and Mrs. Charles Farwell Winston, who are in California with Mr. Winston's mother, Mrs. Robert G. McGann, will return to Chicago about May 15 and take an apartment at 743 North Michigan avenue.

Mr. and Mrs. Edward L. Ryerson will return from California tomorrow. They will be at their residence, 38 Banks street, for a few days before opening their Lake Forest place. Mr. and Mrs. Edward L. Ryerson Jr., who have been occupying the Banks street house for the last few weeks, have moved to a house in Lake Forest which they have taken for the summer.

Mrs. John B. Drake of the Blackstone has returned from New York City, where she went to meet her son, John B. Drake Jr., who arrived last week from overseas. Mr. Drake has received his discharge from the army and returned with his mother.

Mrs. James Gordon Murdock of Indianapolis is the guest of her mother, Mrs. John B. Murphy of 1205 Madison park.

Mr. and Mrs. Hathaway Watson and children of 510 Wellington avenue will go east this month for a few weeks' visit. Upon their return July 1 they will go to Winnetka, where they have taken the Victor Elting house for the summer.

Mr. and Mrs. Edmund D. Hulbert of 10 East Walton place will return early next week from a short stay in New York City. Mr. and Mrs. Hulbert will be at Onwentsia this summer.

Mrs. Noble B. Judah of 2701 Prairie avenue is spending several days in New York City.

Mrs. Eugene S. Pike of 1550 North State parkway will return from California May 23.

Mrs. Charles H. Sims of Dayton, O., who is the guest of her parents, Mr. and Mrs. Ferdinand W. Peck of 1826 Michigan avenue, will return home early in the week.

A number of well known Chicagoans are sponsoring the joint recital to be given tomorrow afternoon at the Studebaker by the Isadora Duncan dancers and George Copeland, pianist. Among the sponsors are Mr. and Mrs. John Alden Carpenter, Mr. and Mrs. John E. Winterbotham, Mr. and Mrs. Edgar Lee Masters, Mr. and Mrs. Livingston Fairbank, Mr. and Mrs. James W. Harrison, Miss Katharine Dudley, and Miss Elizabeth Cudahy.

Mr. and Mrs. Elmer H. Adams of 5300 Hyde Park boulevard have gone to Hot Springs, Va., for a three weeks' visit.

Mr. and Mrs. Roger M. Bassett and Mrs. T. B. Johnson of 5300 Hyde Park boulevard have returned from the east. Mr. and Mrs. Bassett have as their guest their daughter, Mrs. Louis W. James of New York City.

Mrs. William J. Sinclair of 459 Deming place is spending several weeks at Atlantic City.

Mr. and Mrs. John F. L. Curtis and daughter, Dorothy, of Highland Park have returned from the Virginia Hot Springs.

Mrs. J. F. O'Connor of 4945 Ellis avenue is visiting her daughter, Mrs. W. F. Cooper, in Los Angeles.

The Fort Sheridan association will meet at 3 o'clock Tuesday in the Elizabethan room of the Congress hotel. Brig. Gen. James A. Ryan will speak.

The Upsilon chapter of Phi Gamma Delta fraternity will give a formal spring dance at the Cooper-Carlton hotel at nine o'clock this evening.

Miss Marguerite Wilford Rundle. PHOTO by MELVIN H. SYKES

Mr. and Mrs. James Ross Moore of 4019 Clarendon avenue announce the engagement of their daughter, Marguerite Wilford Rundle, to Albert Arthur Baumeister, son of Mrs. Edward Baumeister of 7141 Yale avenue.

WASHINGTON SOCIETY

Washington, D. C., May 2.—[Special.]—Mrs. Newton D. Baker, wife of the secretary of war, and her home guest, Miss Katherine Lowe of Cleveland, attended the officers' "hop" tonight at Camp Humphreys, Va.

The assistant attorney general for war and Mrs. John Lord O'Brian, accompanied by their house guest, Miss Alice Lord O'Brian of Buffalo, Mr. O'Brian's sister, will leave tomorrow for a week-end motor trip through the Shenandoah valley. Miss O'Brian has only recently returned from two years' service in France. She was the first American woman to be decorated with the medal of honor in recognition of her work for the French people.

Franklin D. Roosevelt, acting secretary of the navy, and the chiefs of the bureaus of the navy department, made their annual visit yesterday to the home of Mrs. George Dewey, widow of the admiral of the navy, the occasion being the twenty-first anniversary of the battle of Manila Bay.

Mrs. Carl Vrooman, who has been working in France under the auspices of the Y. M. C. A. for several months, is now in Coblens with the army of occupation. No date has been set for her return to this country.

Mrs. Robert Patterson left yesterday for New York to spend several weeks. She is at the Plaza.

Miss Mildred Bromwell and Miss Edith Wallach are spending the week end at Fox Croft, Middleburg, Va., to attend the horse show. They will return Monday.

NEW YORK SOCIETY

New York, May 2.—[Special.]—Mr. and Mrs. Henry Clay Frick and Miss Helen C. Frick will close their town house at 1 East Seventieth street June 1 and go to their country estate at Pride's Crossing, Mass.

The springtime ball was given this evening at Sherry's, and preceding the ball dinner parties were given by Mrs. Ernest E. Lorillard, Mrs. Pierre Mali, Mrs. Philip Armour, Mrs. George L. Nichols, Mrs. Lindley H. Chapin, Mrs. Richard Colt, Mrs. James Byrne, and Mrs. Stephen G. Williams.

Announcement has been made of the engagement of Miss Cornelia Throop Geer, daughter of the Rev. Dr. William Montague Geer of St. Paul's chapel, Trinity parish, and Lieut. Martin Le Boutillier, U. S. A., son of Mrs. Charles Le Boutillier of this city. Miss Geer made her debut several years ago. She is a member of the Junior league. Her fiancé is a graduate of Yale university, class of 1912, and Harvard university, 1915. He has recently returned from overseas.

Delano Memorial May 7.

The nation-wide memorial services for Miss Jane Delano, national head of the Red Cross nursing service, who died at Savanay, France, April 15, will be observed by Chicagoans in the Fourth Presbyterian church at 8 o'clock next Wednesday evening. Present plans also contemplate a memorial for Mrs. Frederick Tice, head of the Chicago Red Cross Teaching Center, who died last October while devoting her services to the relief of influenza victims.

Subtle Beauty of Color in Paintings of Joseph Stella

BY ELEANOR JEWETT.

At the Arts club yesterday afternoon there opened one of the most interesting exhibitions from the point of view of the excellence and variety of the offerings shown that has been held there this year.

Possibly the loveliest of the paintings are those by Joseph Stella. There is a subtle beauty about them that comes not from the subject but from the method in which his color is handled. It has depth and life and mystery and the same sensual appeal that a soft south breeze has on a summer night when, laden with the fragrance of roses, it brushes one's cheek.

Jennings Tofel has a number of pictures hung. The portrait of a man is not particularly sympathetic. The "Young Girl" is so enshrouded in fog that were she not designated as young that tender point would be in doubt. "Twilight" is an excellent, spirited representation of an apache dance as it is danced occasionally, to lend local color to a melodrama, upon our vaudeville stage.

Chadsey Addresses the Friday Club

The development of schools into civic club centers was advocated yesterday by School Superintendent Chadsey in a talk before members of the Friday club. It was Mr. Chadsey's initial address before a private audience here.

Mrs. Moses J. Wentworth presided. Mrs. Henry Burrall Mason and Mrs. James J. Keeley poured tea.

Among those present were Mesdames James W. Morrison, Cyrus Hall McCormick and her niece, Miss Elizabeth Hammond; Alex Robert Waller, Edwin Ryerson, Augustus Peabody, Josiah McRoberts, Edgar Lee Masters, John Marshall Clark, William Boyd, Otto Freer, Horace Martin, Laurence A. Carton, Cyrus Bentley, Edward Waller, Benjamin Ayer, Philo Otis, Charles C. Curtiss, John Welling, William A. North, H. H. Kohlsaat, William Bush, and others.

Society Backs Fete for Aid of Children

A number of Chicago society women have reserved boxes for the concert of 500 school children, to be given tonight at Orchestra hall for the benefit of the School Children's Aid society, the city's oldest charity. The proceeds will be used to clothe destitute children. Among those who have taken boxes are Mrs. Ralph Van Vechten, Mrs. Joseph T. Bowen, Mrs. H. M. Wilmarth, Mrs. G. Herbert Jones, Mrs. James B. Herrick, and Mrs. John Jacob West.

WEDDINGS, ENGAGEMENTS

Announcement is made of the marriage of Miss Evelyn Rand, daughter of Mrs. C. M. W. Rand of Atlanta, Ga., to Oliver Earle Tope, son of Mrs. D. W. Tope of Oak Park, which took place April 22 in Atlanta. After a wedding journey in the east Mr. and Mrs. Tope will reside in Oak Park.

Mr. and Mrs. Bushrod Corbin Washington of Washington, D. C., announce the marriage of their daughter, Eleanor Blackburn, to Stuart Kaen Joice of Chicago, which took place April 25 at Christ church, Alexandria, Va.

The announcement is made by Mrs. J. H. Graney of Kankakee, Ill., of the engagement of her daughter, Miss Irene Elizabeth Straine of Chicago, to Ensign Harry MacLean Hood, son of Mr. and Mrs. John Hood of Glenview.

ANNOUNCEMENTS

The Pi Kappa Psi sorority will give its annual luncheon today at the Edgewater Beach hotel.

A May dance will be given by the Jewish Big Sisters this evening at the Auditorium hotel. The proceeds will be used to aid the girls between the ages of 10 and 16 who are known as little sisters of the organizations. The purpose of the club is to foster both social and mental activities of the girls.

The Irish fellowship club will meet today at 1 o'clock at the Hotel Sherman.

The Chicago alumnæ of the University of Illinois will hold their annual meeting today at 12:30 o'clock at Carson, Pirie, Scott & Co.'s tearoom.

Machine Gunners Dance.

The Fifth Anti-Aircraft Machine Gun association, made up of Chicago boys who fought over there in the Argonne, and who were right on the front line when the armistice halted them, gave a dance last night in the Dreamland hall. Maj. George C. Webber, Capt. Tuffer and Lieut. Collette were among the officers present. The proceeds of the dance, which was well attended, go to the welfare of the men.

Students in Ancient Garb.

Dress of the days of Louis XIV. invaded the Midway when the Student French club of the University of Chicago presented two farces, "Le Maitre Pathelin" and "Les Femmes Savantes," in Mandel hall last night. Henriette Grandjean and Francoise Ruet, wards of the French government, took prominent parts in the plays.

BETTER BUY BERKSHIRE HAM AND HAVE THE BEST
MILLER & HART
ESTABLISHED 1884
CHICAGO

FASHION'S BLUE BOOK

BY CORINNE LOWE.

NEW YORK.—[Special Correspondence.]—Undoubtedly the most stunning blouses of the spring amount to dresses. Worn as the Parisienne wears them with black satin skirt, these elaborate bits of workmanship and color are undoubtedly stuff about which to build the summer wardrobe. Yet many women are still overblouse shy and for them we find many of the old time tucked in to the belt variety.

A feature of many waists of today is the perpendicular tucked yoke with horizontal tucked insets on the shoulder. This appears again and again. Filet bands dress up many blouses and one of the new combinations is white tucked bobinette and bands of flesh color batiste. Flesh color voile is still a favorite and so, too, is Georgette.

The above model is of this last material in beige with a self-design and is set off with bands of navy blue picoted Georgette. The round neck line is the most favored at present and this is sometimes defined by a plaiting which continues as a frill. Indeed, the side frill is more in evidence than for some seasons.

MATTERS OF MUSIC

Frances Nash, a sensible and sensitive pianist, and Paul Althouse, a tenor with a good voice who seems to get nowhere as the seasons pass, shared a program last night in Orchestra hall, and, doing that, ended the downtown activities of the Musical Extension Series. What was printed in THE TRIBUNE about Miss Nash when she recently played in a MacDowell concerto with the Chicago Symphony could fairly be reprinted of her conduct in last night's recital. She was live; and she used brains. Mr. Althouse might be a useful man in opera if he would acquire a répertoire: his voice is for the theater rather than for the concert-room. His singing in this engagement would have been a happier experience if he had memorized his text and fidgeted less.

Tonight's singing by five hundred school children in Orchestra hall will be interspersed with playing on the organ by Eric DeLamarter, on the piano by Isaac Van Grove, and on the violin by F. W. Itte. William L. Tomlins will direct the youngsters. The receipts go to the Children's Aid Society. F. D.

BEAUTY ANSWERS

BY ANTOINETTE DONNELLY.

MARJERY: I CAUTIONED YOU IN the instructions I mailed you not to use the aluminum chloride perspiration remedy in the morning before putting on your dress. You should use it at night, just before retiring, and let it dry thoroughly. If you follow the directions carefully you will have the best luck, instead of the trouble you complain of.

MISS K.: YOU WIN IN THE ARGUment. A really well dressed woman is never conspicuous nor uncomfortable. The extremely tight skirt that requires a shuffle instead of a step, and of a light tan color would not be as good looking as the dark color with a smart tight skirt allowing for a reasonable step—for street wear at least.

FOWNES KID FITTING SILK GLOVES
The proof that silk gloves can be smart, kid-fitting, and durable is yours, if you secure Fownes. Care and quality in every pair. Try them!
Double-tipped.
For men, women and children.
Seasonable shades. At shops everywhere.

Ask For—Get Horlick's The ORIGINAL Malted Milk
Safe Milk For Infants & Invalids No Cooking
A Nutritious Diet for All Ages. Quick Lunch; Home or Office. OTHERS are IMITATIONS

The Successful Home Garden.

BY J. F. H. HEIDE.

No. 52.

ONIONS, GARLIC, LEEK, AND CHIVES.

Onion propagation by sets, described yesterday, should include also the multiplier onions. These are bulbs whose outer skin incloses two or more cores or distinct bulblets, each capable of being separated from the rest, planted like onion sets, and itself developing into a multiple bulb for subsequent division.

Sets of one year run to seed rapidly after planting in the next and their flower stalks must be kept pinched out, for good seed is grown from seed grown bulbs only. Retarded bulbs saved for sets to be used the following spring should be a half inch in diameter.

Another method of propagation is by Egyptian or top onions, which form a part of the flower or displace it entirely in some varieties. They are treated like onion sets.

Garlic is a hardy perennial with bulbs divided into separate cloves, a multiplier onion to all intents and purposes, with more pungent odor. The sets are planted somewhat farther apart, four or five inches in the row, between April 1 and May 5.

Leek, another related plant, of milder flavor when cooked than onions, is deserving of more attention in American gardens. It is sown in the open, after the manner of onions, between April 28 and June 15. If larger plants are desired they are sown in the nursery bed between April 28 and June 3, trimmed after the manner of onion seedlings described yesterday, and transplanted to the open garden between June 3 and July 15, spacing them six or eight inches apart in the row and fifteen inches between rows.

They are then grown like onions, or gradually hilled up to the lower leaves to bleach the stems and a portion of the leaves, all of which are edible in soups and stews or sometimes even raw. For use till January, it is stored like celery. Leek fits in well as a late catch crop in intensive gardening.

Chives or Schnittlauch are tubular greens, excellent when chopped fine as seasoning for soups, salads, and stews. It is a perennial, growing to the height of six or eight inches, and makes a desirable edging for the garden. It is bought in clumps, set out between April 15 and May 15, and may be cut many times each season, beginning with the first.

The principal enemies of onions are: Weeds (especially in the younger stages), onion smut and onion maggot. A commonly used preventive of smut is to sow with the seed a mixture of two parts (by weight) of sulphur to one part slaked lime. For onion maggots, the best is a poison bait consisting of sodium arsenate, one-fifth ounce; water, one gallon; cheap molasses, one pint. It is applied by sprinkling with a whisk broom dipped into the solution.

Again Seek Movie "Home Rule" Here

Another effort will be made by the motion picture censorship commission of the city council to have the state legislature exempt Chicago from the jurisdiction of the proposed law for state censorship of "movies."

Among proposals made by Judge Harry M. Fisher yesterday at the meeting of the special motion picture censorship commission in the city hall was that the censorship authorities sit as a critical body as well as a censoring body and that their opinions as to the morality of the film be published in connection with each picture inspected. The proposal was adopted.

Dunne a Grandpa Again.

Mrs. William J. Corboy, formerly Miss Eileen Dunne, and her husband are being congratulated on the birth of a second son. Their first son, William Joseph Jr., was born in the executive mansion at Springfield during the administration of his maternal grandfather, Edward F. Dunne, as governor.

OBITUARY.

Seward Death Recalls Lincoln Assassination

New York, May 2.—Mrs. Anna M. Seward, widow of Frederick W. Seward, who narrowly escaped being killed when his father, William H. Seward, secretary of state under Abraham Lincoln, was attacked at the time President Lincoln was assassinated, died at her home here today. She was more than 80 years old.

OBITUARY.

Parliamentarian Hinds' Funeral to Be on Sunday

Washington, D. C., May 2.—Funeral services for the late Asher C. Hinds, who died here yesterday after a long illness due to arteriosclerosis, will be held Sunday afternoon at Portland, Maine, Mr. Hinds' old home.

During his long service as parliamentary clerk and later as a Republican member from Maine, Mr. Hinds was regarded by everybody in the house as the preëminent authority on parliamentary law.

His "Parliamentary Precedents of the House of Representatives" is the only exhaustive compilation of the kind ever made.

EDWARD S. AUSTIN, 79 years old, for thirty years city clerk of Austin, is dead. He has lived here fifty-six years. His residence was at 5730 Superior street.

DEATH NOTICES.

IN MEMORIAM.

EDDINGTON—Elizabeth Gerad Eddington.
One year has passed since that sad day
My beloved mother was called away.
Always so patient, tender, kind;
What a beautiful memory she left behind.
FROM A DEVOTED FAMILY.

AUSTIN—Edward S. Austin, May 1, 1919, in his eightieth year, husband of Addie Austin, father of Addie A., Emma H. Horn, Ruth E., W. A. E., J. ., and S. L. Austin. Funeral Saturday, 3 p. m., from his late residence, 5730 W. Superior-st. Interment Forest Home. Member of Austin lodge No. 850, A. F. and A. M.; Cicero chapter No. 180, R. A. M.; Siloam commandery No. 54, K. T. Albany, N. Y., papers please copy.

DEATH NOTICES.

BRITT—Mary Britt, nee Kavanaugh, beloved wife of Pierce Britt, fond mother of Thomas H., Mary L., Patrick J., Pierce E., John W., and Anna M. Britt, at her residence, 5716 Indiana-av. Funeral notice later. Please omit flowers. For information call Monroe 1592 or 1593.

CLARK—Catherine J. Clark, aged 72 years, mother of Myra F. Hendershott and Laverne A. Sutfin. Services at the home of her daughter, Mrs. Myra Hendershott, 4233 Washington-blvd., Monday, May 5, at 2:30 p. m. Harvard, Ill., papers please copy.

DAWSON—Mrs. Eva Dawson, May 1, mother of Mrs. W. G. Beyrer of Wilmette and Mrs. R. J. Leonheardt of Sacramento, Cal. Funeral services Saturday, 3 p. m., from her late residence, 1032 Lake-av., Wilmette. Interment Memorial Park. Granville, Ill., papers please copy.

DEEGAN—Francis X. Deegan, beloved son of Thomas S. and Nellie Mae Deegan, fond brother of Walter, John R., Aleck, and James. Funeral Saturday at 2 p. m., from his late residence, 1218 S. Springfield-av., by autos to Mount Carmel. Funeral private.

DUTTON—William M. Dutton, beloved husband of Aimee, father of William M. Jr. Funeral services at chapel, 1449 E. 60th-st., Saturday at 4 p. m. Interment at Philadelphia.

ELDRIDGE—Thomas Eldridge, aged 66 years, father of Arthur W. and Percy Eldridge, Mrs. Dessie Landers. Funeral from daughter's residence, 7830 Cornell-av., Saturday, 2 p. m. Interment Mount Greenwood.

EVANS—Frank H. Evans, born Aug. 12, 1863, Mineral Point, Wis., at his residence, 7417 Emerald av., Thursday, May 1. Husband of Millie B., nee Andrews. Member Englewood Lodge A. F. & A. M. Past patron Maple chapter No. 90, O. E. S. Funeral from late home to Normal Park M. E. church, Saturday, May 3, 2 p. m. Burial Mt. Greenwood.

GEBHARDT—August C. Gebhardt, April 30, 1919, at Alexian Brothers' hospital, husband of the late Julia B. Gebhardt, father of Augusta C. and John Paul. Funeral Saturday, May 3, at 2 p. m. from chapel, 3419 N. Clark-st.; interment Waldheim. Member of Harugary lodge No. 376, D. O. H.

GRAY—Delia Shepard Gray, widow of Elisha Gray, Friday, May 2, 1919. Funeral at 2:30 p. m., Sunday, May 4, at the late residence, 350 Hazel-av., Highland Park, Ill.; private burial.

HUEHL—Harris W. Huehl, May 2, 1919, in his 57th year, beloved husband of Amalia Huehl, brother of Albert Huehl. Funeral from Oriental consistory, Dearborn and Walton-pl., Monday, May 5, at 2 p. m., under the auspices of St. Bernard commandery, No. 35, Knights Templar. Interment Graceland cemetery.

HURNESH—Sophie Hurnesh, age 30, beloved wife of John Hurnesh, daughter of Fannie and Samuel Karosenc, April 30, 1919. Funeral at Kansas City, Mo., May 4. Kansas City papers please copy.

KING—Agnes King, Friday morning, May 2, beloved wife of John King of Harvard, Ill., and mother of John King Jr. of Chicago and Mrs. F. P. Collyer of Wilmette. Funeral Monday, May 5, 10:30 a. m., at St. Joseph's church, Harvard, Ill.

KLEIN—Anna M. C. Klein, April 30, 1919, at Freeport, Ill., beloved wife of the late Frederick Klein and mother of Mrs. Elmer Jones, nee Laura Klein. Funeral Saturday from chapel, 912 Madison-st., Chicago, at 1:30 p. m., to Emmaus Evangelical Lutheran church, northeast corner Walnut-st. and California-av., where services will be held at 2:30 p. m., automobiles to Forest Home.

LOW—Marietta Low, wife of Samuel A. Low, mother of Frank, Clara, Herbert, Janet, John, and Emma, May 2d, at Bonning, Cal. Funeral services Wednesday at Waukegan.

MAC DONALD—Caryl Hugh MacDonald, age 31, entered into rest May 1st, son of Hugh MacDonald of Warrenville, Ill., father of Culver, brother of Burt, Myron, Marie, and Mabel. Services at Rosehill chapel, Saturday, May 3, at 3 o'clock. Interment Rosehill.

MAHAFFEY—Bernice E. Mahaffey, at Kansas City, Miss., wife of the late Vernon L. Mahaffey. Funeral services at chapel, 63d and Harvard, Saturday, May 3, 1 p. m., under the auspices of Maple chapter, No. 90, O. E. S. Interment at Mount Hope.

McGRATH—Ellen McGrath, dearly beloved wife of the late Nicholas and fond mother of Mrs. H. Schoeneman, Mrs. J. W. Booth, Mrs. M. A. Smith, and the late Mrs. P. M. Murphy, Joseph, Henry, and Mary McGrath. Funeral Monday, May 5, at 9 a. m. from the residence of her daughter, Mrs. J. W. Booth, 7135 Harvard-av., to St. Bernard's church, where solemn requiem high mass will be celebrated. Interment at Calvary cemetery. For particulars phone Wentworth 5829.

MILLER—John B. Miller, aged 42 years, dearly beloved husband of Mrs. Ada Miller, fond brother of Mrs. Attie Vorhes, Clarence, Mrs. Emma Ewing, Stella and Sadie Miller. Funeral services at late residence, 4118 N. Avers-av., May 4, at 2 p. m. Interment at Marcellus, Mich., May 6.

NORTON—Margaret Norton, beloved daughter of John and Margaret Norton. Funeral from the late residence, 1423 W. 73d-st., Monday, 9 a. m., to St. Brendan's church. Autos to Mount Olivet.

PARKER—Harry Adelbert Parker, May 1, beloved husband of Emma L. Parker, nee Drinen. Funeral services at late residence, 1519 Albemarle-rd., Brooklyn, N. Y., Saturday, May 3, at 8 o'clock.

PAYNE—Edwin W. Payne, at his home in Morrison, Ill., April 28, aged 82 years. He had been a resident of Morrison for sixty years. This notice is for friends in northern Illinois who may not have been otherwise informed.

PORGES—Mrs. Flora Porges, mother of Mrs. Mabelle Chavin and Morton, Harold, and Norman Porges, sister of Sam and Max Rosenberg, Mrs. Philip Breakstone, and Mrs. Leo Porges, Mrs. Salinger, and Mrs. Weinberg. Funeral from chapel, 4649 Prairie-av. For information call Garfield 2732.

SHAUGHNESSY—Daniel Shaughnessy, beloved husband of Katherine, nee Sullivan, father of Mrs. Mary Kennedy, Mrs. G. Emmerich, Mrs. G. Bonfield, and Agnes Shaughnessy, and the late Margaret Glover, Nora and Michael Shaughnessy. Funeral Monday, May 5 at 8:30 a. m., from his late residence, 2925 Loomis-st., to St. Bridget's church, where high mass will be celebrated. By autos to Mount Olivet. For information call Yards 898.

SULLIVAN—Christophine Sullivan, May 2, 1919, aged 53 years, beloved wife of Fred C. Sullivan, mother of William H. and Harry H. Pearson. Funeral from late residence, 475 Deming-pl., Monday at 1:30 p. m., under auspices Lady Washington chapter No. 28, O. E. S. Interment at Memorial Park.

WALLACE—Jane Wallace, beloved mother of Robert, Christine, and Margaret. Funeral Saturday at 2:30 p. m., from late residence, 1846 S. Harding-av. Burial at Oak Ridge.

WILDER—Evelyn E. Wilder, May 2, aged 13 years, daughter of Mrs. Jessie C. Wilder and the late Charles C. Funeral Monday, May 5, at 4 p. m. from late residence, 1465 E. 66th-pl. Interment at Oakwoods.

WILSON—Louis William Wilson, May 2, 1919, at his residence, 1321 E. 50th-st., beloved husband of Clara Powers Wilson and son of the late Rev. Dr. William White Wilson. Funeral notice later.

CEMETERIES.

ROSEHILL MAUSOLEUM.
Single or family compartments in this magnificent, stately mausoleum of granite and marble still available. A final resting place above ground, of infinite beauty and dignity. Family lots may be had in Rosehill of various sizes to meet any requirements. All lots sold in Rosehill include Perpetual Care. Edgewater 714. Randolph 5350.

CHICAGO'S MOST BEAUTIFUL CEMETERY MOUNT GREENWOOD.
Perpetual care throughout; $100,000 care fund in trust company's hands; care of grounds and service unequaled. Halsted-111th-st. cars direct to main entrance.

OAKWOODS CREMATORY — OAKWOODS Cemetery, E. 67th-st. and Greenwood-av. Charge for cremation, $35. All lots sold with perpetual care. Phone Hyde Park 67.

GLEN OAK CEMETERY, 12TH-ST. BLVD. Single graves with perpetual care, $17.00. 111 W. Washington. Franklin 2511.

FLORISTS.

2D FLOOR CUT FLOWER BARGAINS. Sprays, $1.65; Wreaths, $2.25 and up.
OHIO FLORAL CO., Wholesale and Retail. 509 S. Wabash, cor. Congress. Harrison 1464.

DISTINCTIVE FLORAL TRIBUTES. Wreaths as low as $5; sprays, $3.
FRIEDMAN, 515 S. Michigan-av.

UNDERTAKERS.

CUNNINGHAM, 6237 Normal-blvd. Went. 456
Where your desire governs the price. FREE—MOST beautiful chapel in America including screened organ and organist.

FUNERAL — GOLDEN RULE PRICES and Golden Rule service; 35 years at one location. 1857 Ogden-av. Phone West 210.

MONUMENTS.

CENTRAL MONUMENT CO., Boyce Bldg., 30 N. Dearborn-st. Cent. 5731. Best quality granite and workmanship at reasonable prices. Prompt delivery.
CHAS. G. BLAKE & CO., RELIABLE MONUMENTS and Mausoleums. 108 S. La Salle-st.

AMUSEMENTS

F. Wight Neumann announces Violin Recital | KIMBALL HALL
TOMORROW at 3:30
Isolde Menges
World Renowned English Violiniste
MEDINAH TEMPLE SUNDAY, MAY 11, at 3:30
CARUSO in CONCERT ONE APPEARANCE ONLY
HARDMAN PIANO USED — SEATS NOW Box Office Kimball Hall

POWERS' EVERY NIGHT EXCEPT SUNDAY
SEATS SOLD AT BOX OFFICE ONLY
MATINEE TODAY, 2:30
RUTH CHATTERTON in "Moonlight and Honeysuckle"
By GEORGE SCARBOROUGH
"Thirteen curtain calls after the second act." —Tribune.
Prices: Eves. and Sat. Mat., 50c to $2.00 Sat. Eve., 50c to $2.50 Wed. Mat., 50c-$1.50

OLYMPIC TONIGHT, 8:20 MAT. TODAY, 2:20
"Irresistible Laughter Charmingly Served," SAYS ASHTON STEVENS (In Herald-Examiner)
Wilette Kershaw
Former Star of "The Crowded Hour"
In a Farcical Comedy by Owen Davis Peggy, Behave

PALACE | Mats. Daily—15c to 50c Nights—15c to $1
Greater Vaudeville. Phone Majestic 7266
BESSIE CLAYTON
Elisa—CANSINO—Eduardo
Harry Langdon—Burns & Frabito
Cantwell & Walker—Jos. L. Browning
Mankin—Adroit Bros.
EMMA CARUS

AUDITORIUM
FOR 2 WEEKS, COMMENCING MAY 5
THE EMINENT ACTOR
JOHN E. KELLERD
Supported by a Selected Company in SHAKESPEARE
"THE MERCHANT OF VENICE," "MACBETH," "JULIUS CAESAR," "OTHELLO," & "HAMLET"
SEATS ON SALE NOW

SHUBERT GARRICK | MAT. TODAY TONIGHT, 8:30
WALTER HAST Presents
CHARLES CHERRY AND FRANCINE LARRIMORE
in Scandal By Cosmo Hamilton

CORT Mat. Today, 50c to $1.50 Phone Central 19
A CONTINUOUS SCREAM OF LAUGHTER
30 DAYS
With the Traveling Salesman of Joy FRANK McINTYRE

VICTORIA Mats. Today & Thurs. 25c to 50c
"WAY DOWN EAST"
NEXT SUNDAY—"STOLEN SWEETS"

AMUSEMENTS

LA SALLE
Madison Near Clark
STARTING TOMORROW
United States Public Health Service Authorized Presentation of the Picture
"THE END OF THE ROAD"
WITH RICHARD BENNETT
Words are not minced in this commanding story in dealing with one of the most unsavory problems of life—the havoc wrought by sex indiscretion—and the lesson goes home.

BLACKSTONE Sat. Matinee Every Night 50c-$2
SEATS SOLD AT BOX OFFICE ONLY
BRANCH BOX OFFICE AT COLONIAL
MATINEE TODAY
"If you don't like 'Tillie,' you had better find out what is the matter with you." —Herald-Examiner.
Patricia Collinge
In the New Character Comedy "TILLIE"

SHUBERT STUDEBAKER Mat. Today 14TH WEEK
RICHARD WALTON TULLY Presents
Guy Bates Post
in "THE MASQUERADER"
TOMORROW AFT. 3 P. M.—SEATS NOW
The ISADORA DUNCAN DANCERS and GEORGE COPELAND, Pianist
PRICES—$2.50, $2.00, $1.50 and $1.00

MAJESTIC MAT. DAILY, 15c to 50c NIGHTS, 25c to $1.00
Supreme Vaudeville PHONE CENTRAL 6480
ELIZABETH M. MURRAY | CRESSY & DAYNE
HERBERT CLIFTON SANTOS & HAYES
WILL M. CRESSY
Will talk on his experiences in France
William Westony Mazie King
The Patricks Kinograms
HARRY GREEN

ILLINOIS To-Nite, Every Nite and Sat. Mat., 50c to $2.
MATINEE TODAY
SEATS AT BOX OFFICE ONLY
Edward Dubinsky Presents
The Dangerous Age
An Inspiring Comedy of the Feminine Soul

PLAYHOUSE 410 S. MICHIGAN AVENUE
Tomorrow Afternoon, May 4, at 3:30 o'clock
BORIS TORCHINSKY
RUSSIAN BARITONE, in RECITAL ASSISTED BY
THEODORE DU MOULIN
Principal Cellist of Chicago Symphony Orchestra
TICKETS ON SALE AT BOX OFFICE
Prices $1.50, $1.00, 75c and 50c

SHUBERT PRINCESS Mat. Today, 2:15 TONIGHT, 8:10
"Chicago will like Mr. Hampden."—American.
WALTER Hampden AS Hamlet

COLUMBIA | AFTS. EVES. | BURLESQUE
Now | THE NEW STEP LIVELY GIRLS
NEXT WEEK—THE LONDON BELLES

IMPERIAL Mats. Today & Thurs. 25c to 50c
"STOLEN SWEETS"
Next Sunday—"A LITTLE MOTHER TO BE"

AMUSEMENTS

THE GREAT STATE-LAKE THEATRE IN THE LOOP
Vaudeville Photoplays
CONTINUOUS 11 A. M. to 11 P. M.
VAUDEVILLE PHOTOPLAYS
FOUR PERFORMANCES DAILY 11—2:45—5—8
KINOGRAM AND COMEDIES
State-Lake Orchestra and Organ
FRISCO and His Jazz Band and LORETTA McDERMOTT
RITA BOLAND
LE MAIRE HAYES & CO.
OFFICER VOKES & DON PALFREY
HALL & BROWN
Jim Harkins—Marion
The Littlejohns
Stromberg & Lerner
Willie Bros.
Photoplay BILLIE RHODES in "THE LOVE CALL"
MATS. 25c | EVES. 25-35c

COLONIAL TONIGHT! EVERY NIGHT
"A GLORIOUS HIT!"
Seats Sold at Box Office Only
MATINEE TODAY
FRITZI SCHEFF IN THE RAINBOW DIVISION OF MUSICAL COMEDIES Glorianna
WITH AN ALL STAR CAST AND THE 100% PERFECT BEAUTY CHORUS
NIGHTS (EXCEPT SAT.), 50c TO $2.00
SATURDAY NIGHTS, 50c TO $2.50
Sat. Mat., 50c to $2. Pop. Mat. Wed., 50c to $1.50

WOODS TONIGHT MAT. TODAY
KALICH THE RIDDLE: WOMAN
Great STAR Great PLAY Great CAST
Including A. E. ANSON
LEE BAKER FRANK BURBECK

QUINCY—GREAT NORTHERN—JACKSON
HIPPODROME
12 ACTS ON OUR BILL
Continuous from 11 A. M. to 11 P. M.
Last Week GREAT NORTHERN PLAYERS
This Week—"Maggie Taylor, Waitress"
MATTIE CHOATE & CO. | 5 NOVELTY MINSTRELS
PRINCESS KALAMI | BILLY AND DOT
Best Seats, Days, 10-20; Nights, 10-20-30

AUDITORIUM
Every Night, 8:15—Today, Thurs. and Sat. Matinee, 2:15—Last Concert Sat. Night, May 3rd
LIEUT. "JIM" EUROPE'S
369th U. S. Infantry Band ("Hell Fighters")
Direct from Battle Fronts of France
Thrills of Dance-Martial Airs—Sparkling Jazz
A SENSATIONAL SUCCESS

COMISKEY PARK BASEBALL PALACE OF THE WORLD
35th St. and Shields Ave.
BASEBALL TODAY
WHITE SOX vs. ST. LOUIS
GAME AT 3 P. M.
Reserved seats on sale at The Hub, Jackson Blvd. and State Street. Private Exchange 8

GEO. M. COHAN'S GRAND Mat. Today
LAST TWELVE TIMES OF
GOING UP
Engagement Ends Sunday Eve., May 11

NATIONAL Mats. TODAY and THUR. 25c to 50c
"A LITTLE MOTHER TO BE"
Next Sunday—"WAY DOWN EAST"

Star and Garter DAILY 2:15-8:15 Madison at Halsted St.
Golden Crooks

SHARP CHANGES IN CORN PRICES; CLOSE AT GAIN

Traders Have Hard Time Keeping Abreast of Developments.

BY CHARLES D. MICHAELS.

Changes in corn prices were so sharp and the volume of business so big that traders had a hard time trying to keep abreast. The influential news of the day was the Barnes statement from Duluth, which made a bulge and a break. At the close corn was 2½c to 3¼c higher with May leading and oats ¼c up for May and ⅜ to ⅝c lower for distant months with September leading in Chicago.

Corn in the southwestern markets closed 2½@3¼c higher, and oats 1c higher in St. Louis and ½c higher to ⅝c lower in Kansas City. Oats in Minneapolis were ½@1½c lower, and Winnipeg ⅝c higher to ⅝c lower. Rye futures in Minneapolis closed ⅛@½c lower, and barley unchanged for the day.

Corn values fluctuated violently within a range of 3½@4½c and closed well toward the top with May at $1.67½, July at $1.65⅝, and September at $1.62⅛. The local element had a hard time in following the market owing to the conflicting character of the news.

Cash demand was not as keen as of late, with sales of 75,000 bu in addition to 30,000 bu to go to store at $1.66. Deliveries 50,000 bu. Premiums in the sample market were easier early and then regained the loss. Sample values were 2@3c higher as compared with the previous day's sales. Receipts, 135 cars. Country offerings remain light, and little corn is expected until planting is out of the way. Forecast was for generally unsettled weather, which made shorts nervous.

Oats Have Easy Undertone.

Despite the strength in corn, oats showed an easy undertone, and while closing at intermediate figures showed a fair net loss on the distant deliveries. May was bought by cash houses who were removing hedges against liberal shipping sales to the east, and closed at 70c, gaining ⅝c on the July, which finished at 71½c, while September was 69⅞c.

Eastern demand showed a marked improvement, with sales here of 205,000 bu and 100,000 bu from Buffalo, the largest day's aggregate in many weeks. Deliveries 150,000 bu. Samples were unchanged to ½c higher, with standards 1c over May. Receipts, 121 cars.

Millers were fair buyers of cash rye against sales of flour to the government, the latter replacing sales of wheat flour to the trade. Spot prices were 1@7½c higher on spot and unchanged to 1c higher on futures. No. 2 sold at $1.71@1.71½. Receipts, 21 cars. Milwaukee was unchanged and Minneapolis ½c lower. The northwest received 124 cars.

Barley sold readily when maltsters were interested, but the feed grades had a heavy undertone and declined 1@2c. Spot sales were at $1.11@1.23. Receipts, 44 cars. Milwaukee was unchanged to 1c lower and Minneapolis unchanged. The northwest had 103 cars.

May Lard at $34.05.

Lard established a new high record with May up to $34.05, or 80c over the previous day's close. At the last it was $33.25, or the same as the previous day. July gained 15c for the day after being up 40c. Ribs closed 5c lower on May to 10c higher on July, and pork was 10@15c higher. Trading was good at times, with lard the leader, shorts covering freely, and there was buying attributed to export sales of lard and meats. Hogs and corn advanced and helped cured product.

Shipments of lard and meats were over last year's. A local packer bid the market for lard up early and sold it on the bulge, selling enough later to depress values, when he turned buyer. Prices follow:

Mess Pork.

	High.	Low.	Close May 2, 1919.	Close May 1, 1919.	Close May 3, 1918.
May	53.80	53.55	53.55	53.40	45.87
July	52.25	51.35	51.50	51.40	46.00
Lard.					
May	34.05	33.25	33.25	33.25	25.37
July	32.20	31.55	31.95	31.80	25.70
Sept	32.00	31.17	31.45	31.20	.....
Short Ribs.					
May	28.95	28.87	28.90	28.95	23.17
July	28.40	27.90	28.15	28.05	23.92

FINANCIAL NOTES

During the last few weeks the speculative craze for oil stocks has created fertile ground for the flotation of many companies which offer nothing more tangible as to real oil development than a hope. The number of such companies, it is estimated by a competent authority, runs into the hundreds, the stocks being distributed in the various security markets of the country. Men interested in the development of real oil properties are frowning on the situation, fearing that the collapse of some of the so-called "wildcats" may cast a cloud over the legitimate industry. The story is told of one company which had been floated on the strength of a lease on lands in one of the old fields. This lease, however, called for the drilling of seven wells by July 1, and as yet no drilling has been done and none in contemplated. In other words, the stockholders may wake up on July 1 and find the lease held has expired.

A large increase in building permits in March over those during the corresponding month of last year is shown in estimates issued by the department of labor.

A specific case bearing out recent reports that the railroad administration is looking with more favor upon requests from different carriers for the reestablishment of passenger trains which were eliminated soon after the president took over the roads has come to light in the announcement by the Lehigh Valley of the resumption of its through service from New York to Buffalo and Toronto, Canada, and a similar service from Philadelphia to Chicago. The Michigan Central is permitted to renew several trains, including through service to Philadelphia.

The war labor board holds that the common law rule that either party to an arbitration agreement may withdraw at pleasure is not applicable to labor controversies. This is of vital interest to employing corporations. The effect of the decision is to force employers and workers who have made a joint submission to the board await its decision and abide by it.

WORLD'S GRAIN MARKET NEWS

Action of the corn market the last few days is a good illustration of the feeling existing in the trade here. Prices at their highest yesterday were 15c above the lowest on the recent break of 20c. Traders are so nervous that they jump at any news likely to have material effect. One minute a piece of news is regarded as bullish, and the next bearish, depending upon how they are fixed on the market, or on how they read it. Until stabilizing factors develop sharp fluctuations are to be expected, with sales on the quick bulges for profits and short lines, and purchases on the sharp breaks for reinstating lines or covering the safest, as conservative operators see it.

A good deal of investment buying of September oats on the short acreage theory was on yesterday, but profit taking by previous buyers satisfied all demands and carried prices off 1c from the top at the last, making a net loss of ⅝c for the day. Last year's acreage was the largest known, 44,400,000 acres being harvested. A decrease of 4 per cent, as estimated by one local expert, would mean 1,776,000 acres, leaving 42,624,000 acres, or 3,168,000 acres more than the 1912-'16 average.

The newest thing in corn is the prospect of a cargo of South African corn being bought to come to New York. A message to McKenna & Rodgers said one was being figured on. South Africa raises from 25,000,000 to 30,000,000 bu annually and ships most of its surplus to Europe.

A new fungus disease has been discovered in wheat, with the center of infection around Mitchell, Madison county, Ill. An investigation made by the Illinois College of Agriculture led to the conclusion that it was an outbreak of a fungus disease heretofore unknown in this country, the dreaded Australian "Take All," which has caused heavy losses in that territory. In France it is known under the name of "foot rot." The B. W. Snow-Bartlett-Frazier report said the fungus attacks the root of the plant and there was no known remedy. So far as known the fields in Madison county, Ill., are the only place that have been scientifically investigated. The Snow-Bartlett-Frazier report on Thursday called attention to the numerous reports of the yellowing of the plant and apparent lack of vigor from scattered points in Ohio, Indiana, and Illinois. C. M. Yager, editor of the Modern Miller, who is now in Madison county, Ill., has sent samples of the diseased wheat in all stages of its development. The area affected there is around 300,000 acres.

A winter wheat crop of 905,000,000 bu is suggested by the Goodman-Clement, Curtis & Co. May crop report, based on the state par yields per acre, compared with 837,000,000 bu by the government last month, and Goodman's estimate of 930,000,000 bu in April. Condition 99.6, or 1 point above their last month's returns, and .2 under the government. Abandoned acreage less than one-half of 1 per cent, or about 200,000 acres. Spring wheat acreage will not increase over 5 per cent on present reports, the heavy increase being in the new spring wheat sections. Oat acreage shows a decrease of 4 per cent, being large in the central states, unchanged northward, and increased in the southwest. Seeding late from central Illinois northward.

The food administration has reconsidered its offer to resell flour at $11.50 per brl and will resell in cases of need of bakers at a fair price, reflecting its resale price of wheat to mills. In order that a consumer may secure flour he must first prove that he is in dire need of it and cannot secure it through the ordinary trade channels, and must take either spring or winter wheat product of a war grade quality.

CASH GRAIN NEWS

Cash wheat was in fair demand from millers, and with the small supply, 10 cars, a steadier feeling prevailed. A car of No. 1 red spring sold at $2.79. Minneapolis reported increased offerings and a better demand all around at about the same prices as Thursday. Southwestern markets were little changed.

Corn was picked up by elevator and industrial interests, with offerings not large and sales at 3@8c advance. Shipping trade was less active, owing to the bulge. No. 2 mixed was May price to ½c over, and No. 2 white and yellow ½@1c over May. Millers took white at relative better prices than yellow. No. 3 grades were May price to ½c under for white and yellow, and mixed ½@1c under. Peoria had 37 cars and prices were 3@3½c higher. St. Louis reported a good general demand, with prices 2@3c higher, while Milwaukee was 4c higher.

Oats were in good request from the local elevator and shipping interests, with prices unchanged to ½c higher here, supplies being lighter. Outside markets generally were ½c higher, with a good demand at St. Louis. Cash grain prices in leading markets follow:

WHEAT.

	Chicago.	Kansas City.	St. Louis.
No. 2 red	2.75	....	2.73@2.75
No. 1 hard	....	2.81	....
No. 2 hard	....	2.79	2.78
No. 3 hard	....	2.76@2.79	....
			Minneapolis.
No. 1 nor.	2.75	....	2.60@2.70
No. 2 nor.	2.62	....	2.57@2.62
No. 4 nor.	2.50@2.55	....	....

CORN.

	Chicago.	Omaha.	Peoria.
No. 2 mx.	1.68	1.66	....
No. 3 mx.	1.66@1.68	1.64@1.65	1.66
No. 4 mx.	....	1.62@1.64	....
No. 5 mx.	1.64@1.66	....	....
No. 6 mx.	1.61@1.63	1.60@1.63	....
No. 2 yel.	1.66¾@1.69	1.66@1.67	1.67
No. 3 yel.	1.66¼@68¾	1.64@1.66	1.66
No. 4 yel.	1.65@1.66½	1.63@1.65	....
No. 5 yel.	1.63@1.64	....	1.65
No. 6 yel.	1.61¼@62¼	1.63	1.64
No. 2 wh.	1.67@1.69	1.66@1.67	....
No. 3 wh.	1.65¼@1.68	1.64@1.66	1.66@1.66¼
No. 4 wh.	1.66@1.67	....	1.66
No. 6 wh.	1.63	....	1.64
S. G.	1.40@1.63½	1.59	1.52
	Milwaukee.	**Kansas City.**	**St. Louis.**
No. 2 mx.	....	1.71½@1.73	1.69@1.70
No. 3 mx.	1.67@1.68	1.71	1.67
No. 4 mx.	....	1.67@1.70	....
No. 2 yel.	....	1.73@1.75	1.70
No. 3 yel.	....	1.71@1.74	1.67@1.68
No. 4 yel.	1.67	1.71	....
No. 2 wh.	....	1.72@1.73	....
No. 3 wh.	1.69	1.70	1.70
No. 4 wh.	....	170	....
	Minneapolis.	**Buffalo.**	**Toledo.**
No. 3 yel.	1.67@1.68	1.74½	1.69
No. 4 yel.	1.63@1.65	1.72½	....
No. 3 mx.	1.65@1.67	....	....

OATS.

	Chicago.	Kansas City.	St. Louis.
No. 2 wh.	71¼@73	73	....
Standard	70½@71½	....	72¼
No. 3 wh.	69 @71¼	72	72 @72½
No. 4 wh.	67¾@69⅝	72	....
No. 2	68¼@69½	....	71 @71¼
	Milwaukee.	**Omaha.**	**Minneapolis.**
No. 2 wh.	....	....	72¼@73¼
Standard	....	70	70¼@71¼
No. 3 wh.	71¼@72	69½@70	68¾@69¾
No. 4 wh.	70½@71	69½	64¼@68¼
	Buffalo.	**Toledo.**	**Peoria.**
No. 3 wh.	75½	....	70
Standard	76	74½@75½	....

RYE, BARLEY, AND FLAX.

	Rye.	Barley.	Flax.
Chicago	1.71@1.71½	1.11@1.23	....
Milw'kee	1.72@1.73	1.12@1.22	....
Min'polis	1.72½	1.03@1.14	4.03¼@05½
Duluth	....	1.00@1.15	4.02½@05½

COTTON TRADE NEWS

NEW YORK, May 2.—Reactions followed an early advance in today's cotton market and the close was 20 to 24 points lower.

Bullish sentiment was reported in Liverpool, the British budget impressing traders favorably, and Liverpool houses bought on the early advance. The weather map made a favorable showing, however, while a report issued by one of the local authorities indicated a reduction of only 11.3 per cent in acreage and of 7 per cent in the use of fertilizer.

Exports today were 51,957 bales, making 3,856,240 bales so far this season. Port receipts, 43,394 bales. United States port stocks, 1,254,379 bales. New contracts:

	High.	Low.	Close.	Prev. close.
May	28.92	28.35	28.40	28.63
July	27.13	26.57	26.69	26.88
October	25.33	24.67	24.78	25.02
December	24.82	24.30	24.30	24.84
January	24.16	23.93	23.93	24.15
March	24.18	23.60	23.78	23.85

NEW ORLEANS, La.—Sharp reactions in today's cotton market drove prices at the close down 9 to 35 points. New contracts:

	Open.	High.	Low.	Close.	Prev. close.
May	27.42	27.44	27.37	27.37	27.33
July	26.40	26.45	26.07	26.10	26.26
October	24.50	24.50	23.75	24.22	24.28
December	24.16	24.16	23.60	23.60	23.95
January	23.88	23.88	23.67	23.68	23.69

NEW YORK.—Spot cotton quiet, down 25 points to 29.15c for middling upland; sales none. Southern spot markets: Galveston, 29.00c; New Orleans, 28.00c; Savannah, 27.75c; Augusta, 28.25c; Memphis, 28.00c; Houston, 28.60c; Little Rock, 27.00c.

LIVERPOOL.—Spot cotton in fair demand, prices higher; good middling, 18.30d; fully middling, 17.89d; middling, 17.29d; low middling, 15.74d; good ordinary, 14.09d; ordinary, 13.56d; sales, 5,000 bales, including 4,700 American. Receipts, 19,000 bales, including 15,900 American. Futures closed steady: May, 17.11d; July 16.66d; September, 15.92d.

CHICAGO GRAIN RECEIPTS

Official returns on the inspection of grain by cars for Friday follow:

	No. 1 and 2.	Standard.	No. 3.	No. 4.	No grade.	Tot.
Mixed	1	..	..	..	..	1
Hd. winter	2	..	..	..	..	2
Spring	6	..	..	1	..	7
Tot.	9	..	..	1	..	10
Corn	21	..	77	9	28	135
Oats	3	45	67	4	2	121
Rye	26	..	..	1	..	27
Barley	..	..	6	24	12	44

GRAINS IN ALL MARKETS

	Open.	High.	Low.	Close May 2, 1919.	Close May 1, 1919.	Close May 3, 1918.
May Corn.						
Chi	1.60	1.68¼	1.65	1.67½	1.64¼	1.27⅝
St. L.	1.70½	1.70½	1.70½	1.70½	1.67	......
K. C.	1.70⅜	1.71¼	1.69	1.71¼	1.68	1.27⅝
July Corn.						
Chi	1.63⅜	1.67	1.62½	1.65⅞	1.63¼	1.46¼
St. L.	1.65½	1.68	1.63⅝	1.67⅞	1.64⅝	1.47⅝
K. C.	1.66⅜	1.68⅜	1.65	1.68¼	1.65¼	1.50⅝
September Corn.						
Chi	1.60	1.63	1.59	1.62½	1.59⅝	......
St. L.	1.62½	1.64	1.60¼	1.63	1.60¼	......
K. C.	1.59⅝	1.62¼	1.58¼	1.61⅝	1.58⅝	......
May Oats.						
Chi	70	70⅝	69	70	70	73¼
Wpg	75¼	75⅝	74¼	75⅝	74⅝	81¼
Mpls	69	69⅛	68¼	68⅛	69	72
St. L.	71	71	71	71	70	74⅝
K. C.	70⅜	71	69⅞	70⅞	70⅝	75¼
July Oats.						
Chi	72	72⅛	70⅝	71¼	71⅝	66⅝
Wpg	77⅝	77⅝	76⅝	77-	76⅝	79⅝
Mpls	70⅝	71⅝	69⅝	70¼	70⅝	69⅝
St. L.	72	72	72	72	71	66⅝
K. C.	72½	72⅝	70¼	71¼	71⅝	66½
September Oats.						
Chi	70¼	70⅝	68¼	69⅝	70⅜	......
St. L.	70¼	70¼	70¼	70¼	69	......
K. C.	70	70	69⅝	69⅝	69⅝	......
May Rye.						
Chi	1.70	1.72	1.69	1.70	1.69	......
Mpls	1.71⅛	1.72½	1.68⅝	1.70⅛	1.70¼	......
July Rye.						
Chi	1.74	1.76	1.72	1.73¼	1.73¼	......
Mpls	1.73	1.75⅝	1.71½	1.73	1.73¼	......
May Barley.						
Chi	1.11	1.12½	1.11	1.12	1.10¼	......
Mpls	1.10¼	1.10½	1.08⅝	1.09⅝	1.09¼	......
Wpg	1.09⅝	1.10⅝	1.08⅝	1.10¼	1.08⅝	......
July Barley.						
Chi	1.16	1.17	1.14	1.15¼	1.14⅝	......
Mpls	1.13	1.14½	1.11⅛	1.12⅝	1.12⅝	......
Wpg	1.11	1.12½	1.11	1.12⅝	1.10⅝	......

CHICAGO DAILY INDEMNITIES.

	Bids High.	Bids Low.	Bids Close.	Offers High.	Offers Low.	Offers Close.
Corn.						
May	1.63½	1.61½	1.63½	1.73	1.72	1.72½
July	1.61⅝	1.60¼	1.61¼	1.70⅝	1.69½	1.70½
Sept	1.57⅝	1.56½	1.57¼	1.66⅝	1.65⅛	1.66¼
Oats.						
May	69⅝	69	69	70⅝	70⅝	70⅝
July	70½	70⅛	70½	72⅝	72¼	72⅝
Sept	69	68⅝	69	71¼	70⅝	71½

For Next Week.

	Bids Corn.	Bids Oats.	Offers Corn.	Offers Oats.
July	1.45	65½	1.80	77
Sept	1.42⅛	64½	1.76	75

WESTERN MEAT STOCKS

	May 1, 1919.	April 1, 1919.	May 1, 1918.
M. pork, new	2,496	2,706	7,423
M. pork, old	1,523	1,530	......
Other pork	53,941	54,347	106,299
Total brls	57,960	58,583	113,722
P. S. lard, new	19,869	16,209	23,755
P. S. lard, old	......	......	3,970
Other lard	32,322	38,963	34,680
Total lbs	52,192	55,172	62,406
Dry salt—			
Short ribs	2,558	1,219	24,439
Short clears	15,653	19,205	3,785
Extra clears	6,502	4,819	18,471
Extra ribs	1,785	780	2,483
Fat backs	14,836	17,581	20,699
Shoulders	13,947	14,045	19,105
Bellies	55,124	51,091	71,460
Other cuts	94,662	106,127	128,516
Total lbs	205,071	214,870	278,961
Pickled—			
Hams	93,222	95,717	87,826
Skinned hams	34,124	34,702	28,329
Picnics	30,156	28,880	34,029
Shoulders	2,583	398	2,297
Bellies	21,685	25,191	16,635
Total lbs	181,773	184,890	169,117
Total cuts	386,845	399,760	448,079

PRIMARY RECEIPTS

Primary receipts of grain yesterday, with the last three ciphers omitted, follow:

Western points—	Receipts Wheat.	Receipts Corn.	Receipts Oats.	Shipments Wheat.	Shipments Corn.	Shipments Oats.
Chicago	55	301	235	520	187	293
Milw.	7	1	60	9	7	8
Minn.	174	8	96	234	7	42
Duluth	..	..	..	1,320	..	..
St. Louis	71	34	104	6	62	130
Toledo	64	5	25	18	4	54
Detroit	1	4	5	..	1	6
Kas. City	27	73	61	124	32	37
Peoria	5	38	11	..	80	22
Omaha	4	67	76	26	88	62
Ind'polis	..	55	90	..	44	18
Tot.	408	586	763	2,257	512	672
Week ago	338	717	632	1,596	348	446
Year ago	212	836	1,201	101	627	1,366
Seaboard—						
Total	401	52	49	255	..	..
Year ago	25	135	634	75	63	175

WOOL PRICES.

BOSTON, Mass., May 2.—WOOL—Ohio and Pennsylvania fleeces—Delaine washed, 78@80c; delaine unwashed, 70@75c; half blood combing, 67@69c; ⅜ blood combing, 60@62c. Michigan and New York fleeces—Fine unwashed, 52@53c; delaine unwashed, 67@70c; half blood unwashed, 66@68c; ⅜ blood unwashed, 58@60c. Wisconsin, Missouri and average New England—Half blood, 63@64c; ⅜ blood, 55@58c; ¼ blood, 54@55c. Virginia, Kentucky, and similar—Half blood unwashed, 68@69c; ⅜ blood unwashed, 64@65c. Scoured basis: Texas—Fine 12 months, $1.45@1.50; fine 8 months, $1.30@1.35. California—Northern, $1.45@1.50; middle county, $1.38@1.40; southern, $1.30@1.32. Oregon—Eastern No. 1 staple, $1.65@1.70; eastern clothing, $1.39@1.40; valley No. 1, $1.45@1.50. Territory—Fine staple, $1.65@1.70; half blood combing, $1.45@1.50; ⅜ blood combing, $1.08@1.15; fine clothing, $1.40@1.42; fine medium clothing, $1.35@1.38. Pulled—Extra, $1.55@1.60; AA, $1.50@1.55; A super, $1.40@1.50. Mohair—Best combing, 55@60c; best carding, 50@55c.

METAL MARKETS.

NEW YORK, May 2.—COPPER—Dull. Electrolytic, 15⅝@15½c. IRON—Steady and unchanged. The metal exchange quotes: LEAD—Quiet: spot and June offered at $4.90. SPELTER—Dull. East St. Louis spot, $5.90; July, $5.95@6.10. At London—COPPER—Standard spot, £75 15s; futures, £75 12s 6d; electrolytic spot, £80 10s; futures, £81. TIN—Spot, £226 5s; futures, £226. LEAD—Spot, £24 10s; futures, £24. SPELTER—Spot, £35 5s; futures, £35 10s.

ST. LOUIS, Mo.—LEAD—Quiet at $4.62½. SPELTER—Lower at $6.07½.

CRAWFORD STATE SAVINGS BANK BUYS BUILDING

Gets West Twelfth Corner for Eighty Thousand Dollars.

Real Estate Transfers

Real estate transfers yesterday totaled 294, including 25 Torrens and involving a total consideration of $556,289. There were 233 in the city and 61 outside, as follows:

Rogers Park	6	Bloom	6
Lake View	17	Cicero	18
Jefferson	31	Evanston	11
Norwood Park [city]	2	Lyons	6
North Town	4	Maine	3
South Town	9	New Trier	2
Hyde Park	43	Norwood Park [outside]	4
Lake	44	Palos	1
Calumet [city]	12	Proviso	5
West Town	62	Thornton	3
Stickney [city]	3	Worth	2

An important transaction in West side business property was closed in the purchase by the Crawford State Savings bank from Joseph Rothschild of the property at the southwest corner of West Twelfth street and Crawford avenue, for an indicated consideration of $80,000, subject to an incumbrance of $30,000.

The lot is 50x141 feet and is improved with a three story and basement building, which the bank will remodel and occupy the first floor and basement with its business. The bank is now located at 4015 West Twelfth street, only a few doors from the property just acquired.

The southwest corner of Lawrence and Spaulding avenues, 58x125 feet, with store and office building on corner 25 feet, has been sold by William H. Battenbury, president of the Suburban Trust and Savings bank of Oak Park, to Andrew P. Canning for a reported $30,000. This gives Mr. Canning a total of 174 feet on Lawrence avenue, from the Kimball avenue "L" station to Spaulding avenue. He plans to remodel the corner building and erect a store and office building and automobile salesroom on the unimproved part of the block, which is opposite the Terminal theater block, owned by Mr. Canning. J. M. Krause & Dous and William C. Regelin were the brokers.

Realty Firms Merged.

Announcement is made of the purchase by H. O. Stone & Co. of the business of H. F. Norcott & Co. and the consolidation of the two firms.

The two high grade three apartment buildings of nine rooms, three baths, solariums, etc., at 7737-39 Eastlake terrace, fronting the lake, on a lot 80x200 feet, with riparian rights, have been sold by Mrs. Inga Swenson to H. M. Hallock and Kathryn Smith for an indicated consideration of $110,000, subject to an incumbrance of $40,000. The buildings, which are about three years old, have a gross annual rental of about $14,500. Both transactions were negotiated by Simeon Swenson, who erected the buildings.

In a noteworthy deal in Oak Park apartment property George J. Kappes has purchased from the estate of David N. Hanson the Oak Ridge apartments at 949 Lake street, Oak Park, 317 feet east of Purple street, lot 69¼x243 feet, north front, containing twenty-four apartments, for an indicated consideration of $90,000. The building has a gross annual rental of $13,000. Mr. Kappes gave back a purchase money mortgage of $58,000, five years, at 6 per cent. L. M. Shapiro represented both parties.

Grand Boulevard Flats Sold.

The Les Tours apartment building, at the southwest corner of Indiana avenue and Forty-fourth street, with 101x124 feet of ground, has been conveyed by Oscar C. Hagen to Dora S. Haywood for an indicated consideration of $80,000, subject to an incumbrance of $45,000. The building contains twenty-four apartments of five, six, and seven rooms, and has a gross annual rental of about $13,000.

Record was made of the transfer by Albert F. Marthe to Don S. Robinson of the eighteen apartment building of five and six rooms, with annual rental of $8,400, at the northwest corner of Vincennes avenue and Forty-sixth street, for an indicated consideration of $55,000, subject to $35,000.

The apartment property at the southeast corner of Evans avenue and Forty-eighth street, with 130x130 feet of ground, has been conveyed by the Chicago Title and Trust company, trustee of the estate of John H. Witbeck, to Millie Fleming, for an indicated cash consideration of $50,000, no incumbrance showing.

The eighteen flat building, lot 49x162 feet, at the southwest corner of Prairie avenue and Fifty-sixth street has been conveyed by Thomas Ross to August Dorschler for an indicated consideration of $33,000, subject to an incumbrance of $23,000.

Building Permits

Seven permits were issued. Those for $5,000 or more were:

8443 S. Crandon-av., two story brick flats, J. J. Schaefer, owner; J. J. Kachon, arch.; A. C. Larsen, mason; owner, carpenter $7,000

7640-42 S. Hermitage-av., two story brick residence, A. M. Eklund, owner; A. G. Lund, arch.; A. C. Larsen, mason; A. Sundstrom, carpenter 5,000

2648 E. 92d-st., two story brick flats, J. Schaefer, owner; J. J. Kacher, arch.; A. C. Larsen, mason; owner, carpenter 7,000

General Asphalt Company Nearly Doubles Profits

General Asphalt company has issued its annual report for the year ended Dec. 31, 1918, showing net profit after charges and war taxes of $1,361,016, equivalent after preferred dividends to $7.18 a share earned on the $9,862,000 outstanding common stock, as compared with net profits of $1,019,350, or $3.71 a share, shown in the previous report, which covered the eleven months ended Dec. 31, 1917.

Consolidated income account of the General Asphalt company compares as follows:

	Year ended Dec. 31, 1918.	11 mos. ended Dec. 31, 1917.
Trading income	$13,287,492	$11,559,313
Expense dep., etc.	10,954,009	10,661,951
Gross profit	2,333,483	1,897,362
Other income	104,540	100,527
Total income	2,438,023	1,997,889
Int., gen. exp., etc.	809,928	827,525
War taxes	167,079	151,014
Net profit	1,361,016	1,019,350
Preferred dividend	652,705	652,705
Surplus	708,311	366,645

WHEAT ENOUGH TO FEED NATION, BARNES ASSERTS

Declares, However, There Is Big World Shortage.

"There is a shortage of 300,000,000 bushels of food grain owing to Russia, Roumania, and India having stopped exporting, a shortage that the United States will have to supply," said Julius H. Barnes, president of the Food Administration Grain corporation, in a speech delivered on the Duluth board of trade yesterday.

"Between now and July 1, when the new crop will be available, we must supply 450,000 tons per month to neutrals and 400,000 tons to enemy countries, or 850,000 tons monthly," he declared. "But," he added, "in spite of this the United States consumer will have plenty, as there are ample supplies in the hands of the grain corporation."

Dealers Change Views.

Grain men of the Board of Trade who read the first part of Mr. Barnes' statement, which came over the wires at noon yesterday, construed it as meaning scarcity and higher prices and bought so that corn advanced over 4c. When they read the statement more carefully, which said there will be plenty for consumers, a different view was taken and prices dropped.

Going into the food and market situation more extensively, Mr. Barnes gave a more general idea of what is to be done for the producer and consumer in the way of marketing the 1919 wheat crop. He said that he hoped to arrive at a satisfactory plan for coping with the situation as the result of consultations to be held shortly with various trade interests.

It is assumed, he asserted, that the basic price of No. 1 northern wheat will be maintained in Duluth at $2.22½ and at Chicago at $2.26, but that if adjustments should be found necessary from time to time it will be made in sales of flour through the mills.

Must Accept Fair Profits.

Millers on their part will be expected to agree to accept a fair margin of profit in marketing their flour, and bakers should also come under similar limitations in selling their bread. Mr. Barnes expressed himself as sanguine that it will not become necessary to impose licensing regulations.

Mr. Barnes assured the trade that American consumers will not be asked to pay more for their wheat than the figure at which it is sold for export.

A winter wheat crop of close to 900,000,000 bu, an increase of 33 per cent over 1918 and a new record, is forecast by the Chamber of Commerce of the United States. About 25 per cent is south of Mason and Dixon's line.

EVASIONS OF FARM LOAN LAW ARE CHARGED

Mortgage Bankers Plan to Make Complaint to Congress.

BY GLENN GRISWOLD.

The Farm Mortgage Bankers' association has begun a campaign to draw public attention to violations and evasions of the farm loan act as practiced and countenanced by farm loan banks and officials in charge of the operation of the system.

For two years the federal farm loan board has tried without success to induce congress to amend the law to permit federal bank loans in amounts greater than $10,000. The mortgage dealers present evidence of a systematic arrangement for evasion of the law. Farmers deed a part of their farms to relatives for the nominal consideration of $1. The relative borrows $10,000 or thereabouts on the parcel in his name, while the owner and perhaps other friends or relatives are borrowing as much on other parcels. The loans having been negotiated, the borrowed money and the land are transferred back to the original owner.

Can't Plead Ignorance of Evasion.

This is not done in isolated cases, but is becoming a regular practice, according to the Mortgage Dealers' association. Official pleas of ignorance of the real ownership of the land would fail in cases cited, because revenue stamps are not attached to deeds given in such transfers, the collector of internal revenue having ruled that "the law imposing a stamp tax contemplates an actual sale, and does not apply to sales for convenience."

Another of the many violations or evasions of the law complained of has to do with numerous loans made to the owners of farms operated by tenants, although the law provides that loans must be made to the owners of the land and that the borrower must live upon or operate the farm.

New Contract Devised.

A form of contract has been devised, however, to supplant the old form of lease. The new document shows that, instead of paying one-third of what he produces for the use of a farm, a tenant is paid two-thirds of what the farm produces as wages from the landowner. He becomes a hired farmhand instead of a tenant, and the law, which was proposed as a cure for farm tenantry, is circumvented.

INSURANCE NEWS IN ALL BRANCHES EAST AND WEST

Business Men Want Extension of Marine Insurance Facilities.

BY THOMAS R. WEDDELL.

George H. Batchelder, western manager of the Pennsylvania, and chairman of the joint conference committee of the Union and the Bureau, returned yesterday from St. Louis, where he represented the Chicago fire insurance interests at the annual meeting of the Chamber of Commerce of the United States. He reported that the numerous evidences of coöperation on the part of insurance men were appreciated by the Chamber of Commerce, and that its members showed a marked disposition to reciprocate.

Insurance was made one of the standing departments of the organization, which entitles it to representation on the directorate, and a standing committee on fire prevention and insurance has also been appointed. In the resolutions adopted the government was urged to encourage American marine insurance interests as an important factor in the extension of foreign trade, and the St. Louis Chamber of Commerce introduced a resolution declaring against the entry of either national or state governments into the insurance business.

VICTORY LOAN SUBSCRIPTIONS.

The casualty insurance division was the second to go over the top in the Victory loan campaign. Its allotment was $1,500,000, and yesterday it had over $1,700,000 and expects to reach $2,000,000. Among the company subscriptions were $200,000 from the Continental Casualty and $100,000 from Sherman & Ellis, Inc., for Associated Employers' Reciprocal. The fire division also passed the million dollar mark yesterday, receiving a subscription of $150,000 from the Hartford and $100,000 from the Great American, the latter being the Chicago allotment of the company's subscription of $1,000,000.

ENEMY COMPANY SALE.

Unusual interest attaches to the sale at auction of 4,505 shares in the First Reinsurance Company of Hartford, which will be sold Wednesday by the alien property custodian. The First Reinsurance was one of the two American companies of the twenty-eight which were seized by the alien property custodian which was found to be actually dominated by enemy interests, the bulk of its stock being owned by the Munich Reinsurance of Germany. It is understood that the Travelers and the Ætna will be competitors in the bidding.

INSURANCE NOTES.

The Security Life of America made an increase of over 100 per cent in new business during April. It has made a larger increase in insurance in force during the first four months of 1919 than during all of 1918, the lapse ratio being very low.

Leon Schinasi, cigaret manufacturer, has been elected president of the Importers and Exporters' Insurance Company of New York, which he is reorganizing and strengthening financially.

The Chicago Surety association will meet at the City club at luncheon Tuesday, May 6, with an open discussion of court bonds as the program.

INVESTORS' GUIDE

Answers to inquiries are based upon information which The Tribune believes reliable, fair, and unprejudiced, but beyond the exercise of care in obtaining such information The Tribune assumes no responsibility.

Inquiries must bear the signature and address of writer in order to receive attention. Answers thought to be of public interest will be published. If an answer is not of general interest it will be mailed provided stamp is enclosed. Address letters to Investors' Guide.

Bucyrus.

I. S.—The Bucyrus company manufactures excavating machinery and is expecting new business as a result of road building plans of various states. Its record of earnings is poor. On the $4,000,000 of preferred stock there are 35¾ per cent of dividends accrued. In the last two years payments have been made at the rate of 1 per cent a year. Net earnings in 1918 after all charges including war taxes, were $[illegible] compared with $854,381 in 1917. Only this information is made public. Indications are that the company is overcapitalized and that its $4,000,000 of common stock has small tangible asset value.

Stutz Motor Car.

A. E., Murphysboro, Ill.—The Stutz Motor Car company has no bonds and only a small floating debt. Its balance sheet of Dec. 31 last shows a tangible asset value of $45.65 for each of its shares. The stock represents a participation in the business and its value depends on profits. On the basis of last year's earnings the present price is high. Prospects are for better earnings this year. Whether they will be realized cannot be predicted.

Ohio Cities Gas.

H. B.—The Ohio Cities Gas company has just reduced its quarterly dividend rate to $1 a share, or 16 per cent a year, instead of 20. Net earnings in the year ended March 31 are said to have been slightly less than in the previous year. The company is liberally capitalized and has been paying out rather too much of its earnings in dividends.

Brief Answers:

A. L. W.—Stock of most insurance companies can be bought and sold "over the counter." Trading in them is not active, and for that reason only a few are listed on the New York exchange. Insurance stocks are good investments and others are not.

E. L. B.—The Kansas and Gulf is producing and Refining company ... be a reorganization of the Kansas ... company. It has an authorized capital of $5,000,000. No detailed information available.

G. W.—You will be safe in rating a new and unknown oil company ... as hazardous. They are ... many new oil stocks there every ...

A. L.—No information is available about the Revere Motor corporation ... has not replied to requests for official report.

It's Simply Good Sense

This is the inexpensive and attractive machine-made paper package which is responsible for the low price of the LORD SALISBURY Turkish Cigarette.

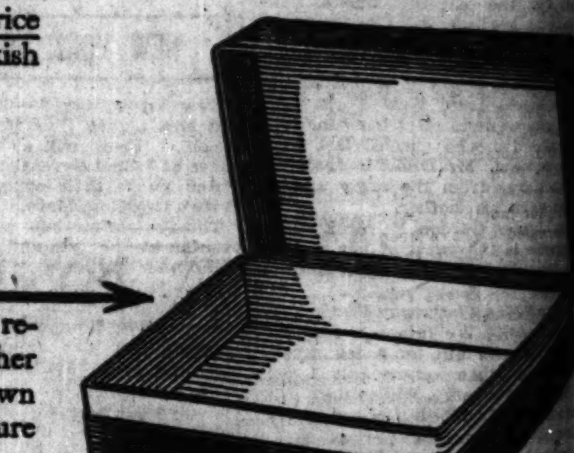

This is the expensive hand-made cardboard box which is responsible for the high price of other brands of Turkish cigarettes of our own manufacture as well as the manufacture of others.

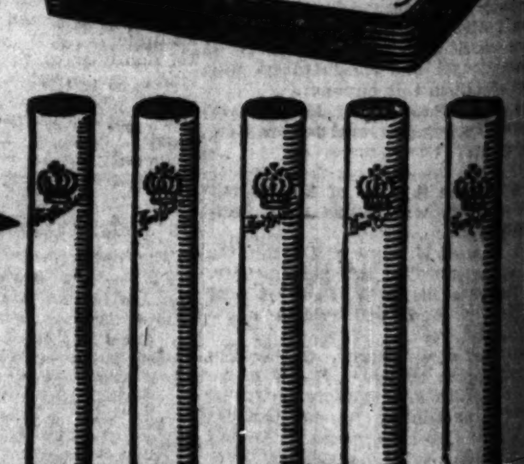

These are the 5 extra LORD SALISBURY cigarettes which you get because of the difference in the cost of the package.

LORD SALISBURY TURKISH CIGARETTE is inevitable

BECAUSE it has quality, quantity and economy and, therefore, the best and most for the least.

BECAUSE it is the only high-grade Turkish Cigarette in the world that sells for as little money as

18 cents for 15 cigarettes
(35 cents for 2 packages)

Guaranteed by The American Tobacco Co. INCORPORATED

STEEL MAG[NATES] TO CONFER [WITH] RAIL DIRE[CTOR]

Gary Agrees to ... in New York May 8.

STEEL MAGNATES TO CONFER WITH RAIL DIRECTORS

Gary Agrees to Meeting in New York on May 8.

It was announced yesterday that E. H. Gary and other steel producers have agreed to a conference with representatives of the railroad administration in New York on May 8. Should this conference terminate in a price agreement satisfactory to the railroad administration, there should follow shortly a widespread increase in activity in the industries immediately associated with steel products. One of the first to profit will be the railroad equipment companies following the placing of orders by the government.

But the ramifications of improvement can hardly be predicted. The manufacturers of tractors and other farm machinery found their orders suddenly fall off from 30 to 50 per cent when it was found the railroad administration would not agree to the steel prices fixed upon by the industrial board and the steel interests.

Reflected by Stock.

The importance which attaches to the meeting next Thursday was reflected in the rise in the price of United States Steel common stock to 98⅝, a gain of 1⅝ points over the previous day. It is expected among market interests that something satisfactory will result in the meeting, since it has been brought about through the direction of President Wilson.

Reynolds Back in City.

George M. Reynolds, president of the Continental and Commercial National bank, returned yesterday from his vacation in California. He noted a considerable improvement in sentiment on the Pacific coast in the last three months.

Ohio Cities Gas Deal.

Announcement is made that the Ohio Cities Gas company has completed the purchase of the Moore Oil company of Cincinnati. The Ohio Cities yesterday incorporated the Moore Oil Refining company with a capital of $15,000,000, and this, as a subsidiary, will take over and operate the present Moore Oil company. The gross business of the latter concern will be increased this year to $6,500,000, a gain of $2,500,000 over last year. The parent company expects to receive net income of around $500,000.

Gives Steel History.

An eastern authority presented a tabulated history of the United States Steel corporation showing a theoretical book value of $230 a share for the common stock. Actually there has been added to assets since the company was organized $140 a share. The increase in the corporation's capacity since organization has been equal to the combined capacities of all the independent steel companies in the United States. In addition there has been added to working capital nearly $500,000,000. All this new capacity, representing an expenditure of over $800,000,000, and the additions to working capital have been accomplished with an actual reduction in the preferred stock and in interest obligations.

CHICAGO STOCK TRANSACTIONS

Swift International stock had a big day on the local exchange, the sales being over 13,000 shares. The price advance was, however, but a fraction over the previous close. Swift & Co. shares were unusually firm and were up 3 points at 149 at one time during the session. The final quotation was ½ lower. Libby-McNeill shares closed steady, while Cudahy, after advancing 3 points, lost ⅝ of the gain.

The gross business of Cudahy for the first four months of the current year are understood to have been at the rate of $300,000,000, and in the same period the net earnings were between 10 and 12 per cent, or at the rate of between 40 and 50 per cent for the full year. The gross business in 1918 was $286,000,000. There is now talk that the stock will be placed on a 9 per cent dividend basis.

Mitchell Motor stock advanced 1½ points to 38. These shares have been firm during the last two weeks. The company expects to pay off its bank loan in the current year, and in 1920 some consideration may be given the resumption of dividends. In the latter part of 1918 the stock was down to 25. The company has been completely reorganized by banking interests, including Ladenburg, Thalmann & Co. of New York and A. G. Becker & Co. of Chicago.

Commonwealth Edison firmed up 2 points to 112. Stewart-Warner and Sears-Roebuck were steady.

	Sales.	High.	Low.	Close.	Net chge.
Am Shipbldg	100	118	118	118	....
Do pfd	25	86	86	86	....
Armour pfd	620	103¾	103⅝	103⅝	+ ⅛
Booth Fish	2,000	22½	20⅝	22½	+ 1½
Do pfd	50	80⅝	80⅝	80⅝	— ⅜
Chi Pneu Tool	75	87	86½	87	+ 1½
Cudahy	1,496	123	121	121	+ ⅜
Com Ed	276	112	111	112	+ 2
Cont Motor	3,840	9⅛	9⅛	9⅛	....
Deere & Co pfd	12	98	98	98	....
Dia Match	5	112	112	112	— 1
Ill Brick	110	64	64	64	....
Libby McNeill	6,781	32½	31	31½	....
Lindsay Light	435	22	21	21½	+ ½
Do pfd	100	9¼	9¼	9¼	+ ½
M Ward pfd	35	111	110	110	— ½
N West U pfd	1	59	59	59	....
Mitchell	115	38	36½	38	....
Public Svc	5	94	94	94	....
Q Oats	65	300	300	300	— ½
Sears-R	145	187⅞	186	187⅞	+ 2⅜
Shaw	2	109	109	109	....
Stewart Mfg	850	47¾	46	47	+ 1
Stew-Warner	1,110	92	91½	92	+ ½
Swift Intl	13,365	62¼	60¼	61⅝	+ ⅝
Swift & Co	9,749	149½	146	148½	+ 2½
Un Carb & C	1,380	69⅝	69¼	69⅝	+ ⅝
Western Stone	10	8½	8½	8½	+ ½
Wilson	40	85½	85¼	85½	— ⅛
Do pfd	5	101	101	101	....

BONDS.

Sales.		High.	Low.	Close.	Net chge.
$5,000	C C & C Rys 5s	41½	41½	41½	....
5,000	Chi Rys 1st 5s	72	72	72	....

INDUSTRIAL EARNINGS

PIERCE ARROW.

Report for the quarter ended March 31, 1919, shows net profits after charges and federal taxes of $567,884, equal after preferred dividends to $1.47 a share on 250,000 shares of outstanding common stock of no par value, against net profit of $1,231,867, or $4.12 a share, for the corresponding quarter of 1918. Statement follows:

	1919.	1918.	Dec.
Op. profits	$946,438	$2,326,552	$1,380,114
Res. war tax and interest	378,554	1,094,685	716,131
Net profits	567,884	1,231,867	663,983

GULF STATES STEEL.

March report shows operating income of $97,184, against $80,839 in February and $97,241 in January, making total for the first quarter of 1919 $265,224.

NEW YORK STOCK TRANSACTIONS

Div. pd. $ per share.	Div. yield.	Bid.	Asked.	Description.	Sales.	High.	Low.	Close.	Net chge.	Close May 3, 1918.
......	......	30¼	31	Adams Express	700	30½	30¼	30½	— ½	14½
......	......	32	32½	Adv Rumely	600	32½	31½	32	— ½	34½
......	......	68	69½	Do pfd	600	69½	68½	69½	.....	.....
6	6.7	90	92½	Ajax Rubber	2,300	94	92	92½	+ ½	1½
6	6.5	92½	93½	Alaska Gold	100	2⅞	2⅞	2⅞	+ 1	25½
......	......	2⅝	3⅜	Allis-Chalmers Mfg	5,900	39⅞	38	38⅞	+ 1	.....
......	......	38⅞	39	Do pfd	400	94	94	94	— 1¼	.....
7	7.5	93⅞	94	American Agr Chm	2,600	113⅝	112	112	+ ½	78
8	7.1	112	112½	Am Beet Sugar	6,300	82⅞	81	81½	+ ⅝	44
8	9.9	81	81½	Am Can	17,400	55¼	54⅜	54⅞	.....	.....
......	......	54⅝	55	Do pfd	100	103⅞	103⅞	103⅞	+ ⅛	77½
7	6.8	102⅝	103⅞	Am Car & Fdry	3,000	96	94½	95½	.....	110½
7	6.4	95⅞	95⅝	Do pfd	300	116⅞	116⅞	116⅞	.....	36⅝
7	6.0	115⅞	116⅝	Am Cotton Oil	3,000	58⅞	57⅝	57⅝	— ⅜	.....
4	7.0	57⅜	57⅝	Am Drug	800	13	13⅜	13	+ ⅝	.....
20	6.2	12⅞	13	Am Hide & Leather	2,100	28⅝	27⅝	27⅝	.....	.....
......	......	27⅞	27⅝	Do pfd	1,300	116⅝	115⅝	116	+ ⅜	87
7	6.0	115⅝	116	Am Ice Securities	2,100	50	49⅝	50	+ 2	.....
......	......	49⅝	50	Am Int Corp	1,300	71⅞	70	71⅛	+ ⅜	.....
5	7.0	70⅞	71⅛	Am Linseed Oil	16,300	58⅝	55⅝	56⅝	+ 1½	38
360	4.2	87⅞	87⅝	Am Locomotive	3,700	96⅝	96	96⅝	+ 1¼	.....
......	......	56	56⅝	Do pfd	2,100	77⅞	76	76⅝	+ ⅜	64½
7	7.2	96⅞	97	Am Malt	12,100	105	105	105	.....	.....
5	6.6	76⅞	76⅝	Am Smelting	800	2⅝	2⅝	2⅝	— ⅛	.....
7	6.7	105	107	Am Snuff	500	2⅝	72⅞	72⅞	+ ⅛	78
......	......	2⅝	2⅝	Am Steel Fdrs	3,200	72⅝	71⅝	72⅝	+ ⅛	126
4	5.6	72	72⅝	Am Sugar	500	120⅝	115	120⅝	.....	64½
12	10.0	119	125	Am-Sum Tob	6,300	107⅞	104⅝	104⅝	+ 1½	105½
7	6.7	104⅝	105	Am Tel & Tel	2,300	130⅞	129⅞	130⅝	+ 2	99½
†7	5.4	130⅞	130⅝	Am Tobacco	7,700	108⅝	107⅝	108	.....	.....
10	9.3	107⅝	108	Am Woolen	100	94⅝	94⅝	94⅝	— ⅛	96½
7	7.5	94	96	Am Wrtg Ppr pfd	3,200	104	102⅝	103⅞	— ⅝	.....
8	7.7	103	103⅞	Am Zinc	800	208⅝	206⅝	206⅝	+ 1¼	58½
20	9.6	208⅝	208⅝	Do pfd	1,700	67⅝	66⅝	67⅝	+ 1¼	.....
5	7.5	67⅝	67⅝	Anaconda	4,700	45⅝	44⅝	45⅝	+ 2⅝	.....
......	......	45⅝	45⅝	Ann Arbor	1,500	15⅝	15	15⅝	.....	.....
......	......	15⅝	16	Associated Oil	2,400	49⅝	48	49⅝	.....	64½
......	......	40	50	Atchison	2,800	63⅝	61⅝	63⅝	+ ⅛	.....
6	12.2	49	50	Do pfd	.....	4⅝	4⅝	4⅝	.....	.....
4	6.5	61⅝	62	Asso D Goods	100	83⅝	83	83⅝	— 1¼	.....
......	......	4	5	Atl Coast Line	200	94⅝	94	94⅝	— 1	81½
5	6.0	83	84⅝	Atl Gf & W I	2,200	85⅝	85	85⅝	— ⅜	.....
†6	6.5	94⅝	95	Baldwin Loco	2,400	42⅝	42⅝	42⅝	+ ⅛	.....
5	5.9	85⅝	86	Do pfd	.....	.....	.....	87	.....	91
......	......	42	43	Balt & Ohio	300	97	97	150⅛	+ 1½	107½
......	......	96⅞	97⅝	Do pfd	17,200	152	148⅝	75	.....	.....
7	7.2	150	151	Barrett Co	100	75	75	92	+ ⅛	79½
10	6.7	74⅝	75	Batopilas	36,400	93⅝	91⅝	49⅝	+ 1½	51½
5	6.7	92	92⅝	Beth Steel B	4,800	49⅝	48⅝	53⅝	.....	53½
......	......	49⅝	49⅝	Brooklyn Rap Trans	500	53⅝	53⅝	131	+ 2⅝	.....
......	4.0	53⅝	54	Do Tr ctf	700	131⅝	130⅝	.....	.....	.....
4	7.6	130⅝	131⅝	Brunswick	200	1⅛	1⅛	1⅛	.....	79½
8	6.2	1⅛	1⅛	Burns Bros	17,100	74	72⅝	72⅞	+ 1⅝	22½
......	......	72⅞	73	Butte C & Z	5,700	22⅝	20⅝	22⅝	+ 1	40
5	6.9	73⅝	73⅞	Butte & Sup	800	21	20⅝	20⅝	.....	.....
2	9.1	22⅝	22⅞	Butterick	200	20⅝	20⅝	20⅝	.....	.....
......	......	21	21⅝	Cal Packing	700	10⅝	10⅝	10⅝	— ⅛	129
......	......	20⅝	21	Cal Pet	100	158	158	158	.....	.....
......	......	10	10⅝	Do pfd	900	7⅝	7⅝	7⅝	+ 1⅝	.....
10	6.3	154	158	Cand Prov	.....	23	21⅝	23	+ ⅛	.....
......	......	7⅝	7⅝	Canadian Pacific	.....	23	23	23	.....	.....
......	......	22⅝	22⅝	Central Fdry pfd	300	64⅝	63⅝	64⅝	+ ⅛	49½
......	......	23	24	Cent Leather	5,900	29⅝	27⅝	28	+ ⅝	16½
4	6.3	64⅝	64⅝	Do pfd	500	72⅝	71⅝	71⅝	+ ⅝	48½
......	......	27⅝	28	Cerro de Pasco	300	46	45⅝	45⅝	+ ⅜	.....
7	9.9	71⅝	71⅝	Chandler Mtr	200	164	164⅝	164⅝	+ ⅝	140
......	......	40	45⅝	Chesapeake & O	5,000	166⅝	33	33	+ 2⅝	.....
†10	6.1	164⅝	164⅝	Chicago & Alton	100	33	80⅝	80⅝	+ 1⅝	66½
......	......	32	35	Do pfd	3,600	81⅝	112	112	.....	103½
......	......	80⅝	81	Chi Great West	400	112	38⅝	39⅝	— ⅜	32½
5	6.2	111	113	Do pfd	400	40⅝	145	145	+ 2	80
7	6.3	39⅝	39⅝	C M & St P	1,600	145	66⅝	66	+ 3⅝	56½
4	10.2	143	145	Do pfd	300	66⅝	62⅝	62⅝	.....	.....
12	8.3	65⅝	66⅝	Chi & N W	21,700	66⅝	10⅝	11⅝	.....	.....
4	6.1	11⅝	12	C R I & P	400	11⅝	14	14⅝	.....	.....
......	......	14	16	Do pfd A	1,000	14⅝	9⅝	9⅝	.....	.....
......	......	9⅝	9⅝	Do pfd B	3,000	9⅝	26	26⅝	+ 1⅝	.....
......	......	26⅝	26⅝	Chile Copper	400	26⅝	38⅝	39⅝	+ 1⅝	39
......	......	38⅝	39⅝	Chino	5,200	39⅝	69	69⅝	.....	.....
......	......	69⅝	69⅝	C C C & St L	4,200	69⅝	96⅝	96⅝	+ 1⅝	91
......	......	96⅝	96⅝	Cluett-Peabody	400	97	26	26⅝	+ 1⅝	18½
7	7.2	96⅝	96⅝	Col & Southern	14,200	27⅝	78⅝	78⅝	+ 1⅝	67
......	......	26⅝	26⅝	Colorado Fuel	700	79	67⅝	67⅝	+ 1⅝	57
7	9.0	78⅝	79	Columbia G & E	900	67⅝	22⅝	22⅝	.....	.....
7	9.0	66⅝	67⅝	Con Gas	3,900	23	36⅝	36⅝	.....	42½
......	......	22⅝	23	Cont Can	300	36⅝	42	42	.....	.....
......	......	36⅝	36⅝	Corn Products	100	42	66⅝	66⅝	.....	.....
3	8.3	41	42⅝	Do pfd	200	66⅝	75	75	+ 1⅝	.....
......	......	64	66⅝	Crucible Steel	100	75	29	29⅝	+ 1⅝	.....
5	7.6	74	75	Do pfd	4,400	30⅝	41⅝	43	+ 1⅝	43½
6	8.0	29⅝	30	Cuban Cane Sugar	1,000	43⅝	45⅝	45⅝	+ ⅝	27½
......	......	42	43	Do pfd	1,600	46⅝	42	97⅝	+ ⅜	89½
3	7.0	45⅝	46	Deere pfd	1,400	99	97	97⅝	+ 2	.....
4	8.9	97⅝	98	Denver & Rio G	3,400	81⅝	80	62⅝	+ ⅛	38½
7	7.2	80⅝	80⅝	Do pfd	16,400	63⅝	62	105⅝	+ 1⅝	97½
6	7.4	62⅝	63	D L & W	500	108⅝	105	71	.....	65
......	......	108⅝	109	Del & Hudson	7,800	72⅝	70⅝	95	+ 1⅝	29½
7	6.5	71	71⅝	Dome Mining	100	95	95	32⅝	+ 2	.....
......	......	95⅝	97	Duluth S S & A	20,700	34	32⅝	81	.....	.....
7	7.4	33⅝	34	Do pfd	2,600	81	80⅝	98	.....	.....
......	......	80⅝	81	Erie	100	98	98	7⅝	+ 1	.....
7	8.6	98	98⅝	Do 1st pfd	1,300	7⅝	6⅝	10⅝	+ 2⅝	.....
7	7.1	6⅝	7	Do 2d pfd	16,000	10⅝	9	182	+ 4	.....
......	......	10⅝	10⅝	Federal M & S pfd	200	182	180	105⅝	.....	.....
10	5.5	180	185	Fisher Body	100	105⅝	105⅝	14	+ ⅝	.....
9	8.6	105⅝	105⅝	Do pfd	1,400	14	13⅝	4⅝	.....	.....
......	......	13⅝	14	Gaston Williams	600	4⅝	4	9⅝	.....	.....
......	......	4	4⅝	General Electric	300	9⅝	8⅝	17⅝	.....	14½
......	......	8⅝	10	General Cigars	4,800	17⅝	17⅝	28⅝	+ 1⅝	26½
......	......	17⅝	17⅝	Do pfd	1,800	29⅝	28⅝	20⅝	+ 1⅝	.....
......	......	29⅝	29⅝	General Motors	400	20⅝	19	38⅝	+ ⅛	32½
......	......	19⅝	20⅝	Do pfd	100	38⅝	38⅝	58⅝	— ⅜	.....
......	......	38⅝	39⅝	Goodrich	100	58⅝	58⅝	98	.....	.....
7	18.9	57	58⅝	Do pfd	100	98	98	29⅝	+ 1	143½
......	......	98	99	Granby	600	29⅝	29⅝	162⅝	+ 1	.....
7	7.1	29⅝	29⅝	Great Northern Ore	400	162⅝	162	70⅝	+ 5⅝	.....
2	6.9	161	162⅝	Great Northern pfd	27,300	72⅝	68	105	.....	116½
8	5.0	70⅝	70⅝	Greene Cananea	100	105	105	181⅝	.....	.....
4	5.7	105	106	Gulf M & W	500	182⅝	179⅝	73⅝	+ 1⅝	.....
7	6.7	181⅝	181⅝	Haskell Barker	6,400	73⅝	71⅝	108	.....	.....
12	6.7	73⅝	73⅝	Inspiration Copper	15,800	108⅝	106	65	.....	.....
6	5.5	108	108⅝	Int Agr Corp	900	65	65	43⅝	+ ⅛	30½
4	6.5	106⅝	108	Do pfd	100	43⅝	43⅝	93⅝	+ ⅝	88½
10	15.2	65	66⅝	Int Harv N J new	6,500	94	93	39⅝	+ ⅝	43½
......	......	43⅝	44	Int Mer Marine	3,300	39⅝	39⅝	9⅝	.....	.....
†7	7.5	93⅝	94⅝	Do pfd	900	9⅝	9⅝	54⅝	+ 1⅝	40
......	......	39⅝	39⅝	Int-Met Consol	900	55⅝	53⅝	49⅝	— ⅛	52½
......	......	9⅝	10	Do pfd	9,500	49⅝	49	24⅝	+ 1⅝	.....
......	......	54⅝	55	Inter Paper	2,200	25⅝	24⅝	80⅝	+ 2⅝	.....
4	7.3	49	49⅝	Do pfd ctfs	5,500	82	79⅝	131⅝	+ 1⅝	.....
6	12.2	24⅝	24⅝	Inter Nickel	5,200	133⅝	131⅝	41⅝	.....	.....
......	......	23⅝	24⅝	Jewel Tea	800	41⅝	41⅝	110⅝	— ⅛	24½
......	......	80⅝	81	Do pfd	15,300	111⅝	110⅝	4	.....	87
5	6.3	132⅝	133	J I Case pfd	16,800	4	4	13⅝	— ⅛	7½
6	4.6	41⅝	41⅝	Kansas City So	700	13⅝	13⅝	51⅝	+ ⅛	39
......	......	110⅝	110⅝	Do pfd	300	52	51⅝	75⅝	+ ⅛	39
6	5.5	110⅝	4	Keystone Tire	2,400	75⅝	75⅝	25⅝	+ ⅛	.....
......	......	4	13⅝	Kelly-Springfield	200	25⅝	25⅝	38⅝	+ ⅝	28½
......	......	13	51⅝	Kennecott Copper	13,600	39⅝	38⅝	36	+ 1⅝	.....
......	......	51⅝	52	Lackawanna Steel	4,400	36	36	84	+ 1⅝	.....
6	8.0	75	76	Lake Erie & W	100	84	84	98⅝	+ 1⅝	.....
2	7.7	25⅝	26	Do pfd	100	99	98⅝	23⅝	+ ⅛	15½
......	......	38⅝	38⅝	Lee Rubber & Tire	300	24	23⅝	54	+ ⅛	.....
7	8.3	83	84	Lehigh Valley	5,100	54	54	98⅝	+ 1⅝	.....
7	7.1	98	99	Liggett & Myers	200	98⅝	98⅝	127	.....	.....
......	......	23⅝	23⅝	Do pfd	12,200	127⅝	126	32⅝	+ ⅛	32
4	7.4	54	55	Loose-Wiles	3,500	32⅝	32	71	+ ⅝	82½
......	......	98⅝	98⅝	Louisville & Nash	3,600	71⅝	71	9⅝	.....	.....
†4	3.2	127	127⅝	Marlin Rock	400	9⅝	9⅝	19⅝	.....	.....
2	6.3	32	32⅝		100	19⅝	19⅝	36⅝	+ ⅝	.....
6	8.5	71	71⅝		5,000	37⅝	36	55⅝	.....	.....
......	......	9⅝	9⅝		1,200	55⅝	55⅝	210	.....	.....
......	......	19	20⅝		100	210	210	111⅝	.....	103
......	......	36⅝	37		100	111⅝	111	52⅝	.....	.....
5	9.1	55⅝	55⅝		200	52⅝	52⅝	114⅝	.....	112½
12	5.7	205	225		100	114⅝	114⅝	76⅝	.....	.....
7	6.3	111	112		100	76⅝	76⅝	.....	.....	.....
......	......	52½	53¾		.....	.....	.....	.....	.....	.....
7	6.1	114⅝	117		.....	.....	.....	.....	.....	.....
12	15.8	76½	78½		.....	.....	.....	.....	.....	.....

Div. pd. $ per share.	Div. yield.	Bid.	Asked.	Description.	Sales.	High.	Low.	Close.	Net chge.	Close May 3, 1918.
7	9.3	74½	76	Manhattan Elev gtd	100	75	75	75	+ ½	......
6	5.5	107	110	Manhattan Shirt	400	109	108	109	— 1	......
......	......	40	40½	Maxwell Motor	300	40½	40	40½	+ ½	......
......	......	68	69	Do 1st pfd	700	69	69	69	— ½	......
......	......	31	32	Do 2d pfd	100	31½	31½	31½	......	......
......	......	86	87½	May Dept Stores	2,500	88	86½	88	......	......
6	6.7	......	......	Do pfd	100	110	110	110	......	94½
7	6.4	108½	111	Mexican Petroleum	44,200	181¼	176½	178½	— 2½	40½
8	4.6	176½	177½	Midvale Steel	6,300	45½	44½	44½	— ½	9½
4	8.9	44½	45	Minn & St Louis	12,300	15½	13½	15	+ 1½	......
......	......	14½	15	M St P & S S M	700	90½	90	90½	......	......
7	7.8	89	91	M K & T	2,900	10½	9½	9½	+ ½	......
......	......	9½	9½	Do pfd	2,100	18½	17½	18½	+ 2½	30½
......	......	17½	18½	Missouri Pacific	34,500	31	29½	30	+ 1	......
......	......	30	30½	Do pfd	4,200	57	54	56½	+ 1½	......
......	......	55½	56½	Montana Power	200	70	69½	70	......	31½
......	......	68	69	National Acme	300	36½	36½	36½	......	16
5	7.1	36½	37	Nat Conduit & Cable	300	19½	19½	19½	+ ¼	32½
3	8.2	19½	19½	Nat Enamel	700	60½	60½	60½	......	......
......	......	60½	60½	National Lead	700	75½	74½	75½	+ ½	......
6	10.0	74½	75½	Nat Rys Mex 2d pfd	3,000	11½	10½	11	+ ¼	19½
5	6.7	10½	11½	Nevada Copper	900	16½	16	16	— ½	......
10½	11½	16	16½	New Or Tex & Mex	500	32½	32½	32½	......	127½
15	9.4	33	34	N Y Air Brake	200	110	109	110	+ 1	70½
......	......	110	111	N Y Central	600	75½	75½	75½	+ 2½	20
10	9.1	75½	75½	N Y Dock	8,700	33½	32½	33½	......	......
5	6.7	33½	33½	Do pfd	900	53	53	53	......	......
......	......	51	53	N Y C & St L	300	28	27½	28	+ 2	......
5	9.4	27½	28	N Y N H & H	3,300	31	30½	30½	+ ½	29½
......	......	30½	30½	N Y O & W	2,300	21½	20½	21½	+ 1	19
......	......	21½	21½	Norfolk & Western	1,000	105	104½	105	......	84
7	6.7	104½	105½	Northern Pacific	2,200	93½	93	93½	+ ½	36½
7	7.5	93½	94	Nova Scotia Steel	600	64½	63½	64½	+ ½	9½
5	7.8	64	64½	Ohio Cities Gas	51,000	46½	45	45½	......	......
4	8.7	45½	45½	Ontario Silver	300	7½	7½	7½	— ½	......
......	......	7	7½	Owens Bottle Mfg	300	53½	53	53	......	30½
......	......	53	54	Oklahoma	13,500	10½	10½	10½	......	......
8	.50	10½	10½	Pacific Mail	600	39	37	38	— ½	......
†1	2.7	37½	38	Pan Am P & T	26,800	87½	84½	85½	— ½	......
5	5.9	84½	85	Pac Tel & Tel	200	26½	26	26	+ 7	44
......	......	26	27	P Lorillard	1,300	159	155	155	......	45
12	7.5	156	160	Penna Railway	3,200	44½	44	44½	......	11
3	6.2	44½	44½	Peoples Gas	500	48½	48½	48½	......	......
......	......	49½	49½	Pere Marquette ctfs	36,900	21½	19	20½	+ 1½	......
......	......	20	20½	Do prior pfd	200	61½	61½	61½	+ 2½	......
5	8.2	61	61½	Do pfd ctfs	200	45½	45	45½	+ ½	37
......	......	45	45½	Philadelphia Co	15,500	42½	41½	42½	+ 1	......
3	7.1	41½	42½	Pierce-Arrow	4,300	51½	50½	51½	+ ½	......
5	9.8	51½	51½	Pierce Oil	13,100	25½	25½	25½	+ ½	52½
......	......	25½	25½	Pittsburg Coal	1,400	51½	51	51½	......	......
......	......	51	51½	Do pfd	200	87½	87½	87½	— ½	28½
5	9.8	87	88	Pittsburg & W Va	6,200	37½	36½	36½	— ½	69½
6	6.9	36½	37½	Do pfd	300	82½	82½	82½	......	......
......	......	82½	82½	Pond Creek	900	16½	15½	16½	+ 2	......
6	7.2	16	17	Pressed Steel Car	1,300	75½	75½	75½	+ 1½	50½
......	......	75½	75½	Do pfd	100	101	101	101	......	......
8	10.7	100	102	Punta A Sugar	1,800	60	58½	59	— ½	114½
7	6.9	58½	60	Pullman	200	119½	119½	119½	+ ½	55½
......	......	119½	119½	Ry Stl Spring	100	88	88	88	......	......
8	6.7	88	88	Do pfd	100	108	108	108	......	34½
8	9.1	107½	109	Ray Cons	1,000	20½	20½	20½	......	80
7	6.5	20½	20½	Reading	29,300	86½	85½	85½	......	......
2	10.0	85½	85½	Do 1st pfd	400	36	36	36	......	......
2	4.7	35½	36	Do 2d pfd	100	37	37	37	......	34½
4	5.6	36	37	Rep Iron & Stl	700	82½	81½	82½	+ 1½	......
2	5.4	82	82½	Do pfd	100	108½	108½	108½	......	77½
6	7.3	103½	104	Royal Dutch	2,900	109½	108	108	— 1	......
7	6.7	108	108½	Do pfd	27,600	109½	107½	107½	— 1	......
......	......	107½	108	Saxon Motors	300	7½	7½	7½	......	72½
......	......	7½	8	Savage Arms	100	56½	56½	56½	......	......
......	......	56	60	Seabd Air Line	400	9½	9	9½	+ ½	......
6	10.7	9	9½	Do pfd	1,300	20½	19	19½	+ 1½	142
......	......	19½	20	Sears Roebuck	500	187	187	187	......	......
......	......	186	187½	Shat & Ariz	100	12½	12½	12½	+ 1	27½
8	4.3	11½	12½	Sinclair Oil	71,500	61	59½	60½	+ ½	.60
1	8.3	60½	60½	Sloss Shef	400	53½	52½	52½	+ 5	......
......	......	52½	53	So Porto Rico S	300	175	170	175	......	82½
6	11.5	170	180	So Pac	26,100	108½	107½	107½	— ½	21½
†8	4.6	107½	107½	So Ry	40,300	30½	29½	30½	+ 1½	59
6	5.6	30½	30½	Do pfd	1,600	69½	68½	69½	+ 1½	......
......	......	69½	69½	St L & S F	44,800	25	23½	24	— ½	......
5	7.3	23½	24	Do pfd	1,400	37	35	35	— 1½	......
......	......	34	35	St L S W	1,700	21½	19	21½	......	......
......	......	21	21½	Do pfd	200	35	35	35	......	......
......	......	35	36	Stromberg	1,200	44	43½	44	+ 1	36½
......	......	43	44	Studebaker	19,800	77½	76½	76½	+ ½	86½
†8	6.8	76½	77	Do pfd	300	99	99	99	+ ½	45½
4	5.2	99	99½	Stutz Motors	500	59	58	58	......	......
7	7.1	58	58½	Sup Steel	500	38	38	38	— ½	17½
5	8.6	38	38½	Tenn Copper	400	15½	15	15½	— ½	140½
6	15.8	15½	15½	Texas Oil	3,600	229½	227½	228	+ 1½	......
......	......	228	228½	Texas & Pac	7,800	45½	44½	45½	+ ½	......
10	4.4	45½	45½	Third Ave	9,500	14½	13½	14½	+ ½	......
......	......	14½	15	Texas L Trust	200	451	450	450	+55	......
†8	1.9	450	490	Tidewater Oil	200	235	234½	235	......	55
†8	2.4	230	350	Tob Prods	13,600	89½	88½	89	+ 1½	......
6	6.7	89	89½	Tol St L & W	200	5½	5½	5½	......	......
......	......	5	8	Do ctfs	100	8	8	8	+ 1½	......
......	......	7	8	Do pfd ctfs	100	15	15	15	+ 1½	......
......	......	14	17	Transue & Wms	100	45½	45½	45½	+10½	......
......	......	45½	46	Underwood Type	700	175½	170	175½	+ 1½	119½
5	10.9	175	178	Union Pac	5,900	132½	131½	131½	......	......
5	4.6	131½	131½	Utd Alloy Stl	1,400	45½	45	45½	+ 1½	88½
10	7.6	45½	45½	Utd Cigar Stores	11,500	134½	132½	133½	+ 1½	120½
4	8.7	133½	133½	Utd Fruit	600	175½	174½	175	— ½	7½
8	6.7	174½	175	Utd Ry Inv	800	14½	14½	14½	......	......
10	5.7	14	14½	Do pfd	700	30	29	29	......	124½
......	......	29	29½	U S Alcohol	3,900	152½	151½	151½	— ½	......
......	......	151½	152	U S Cast Iron P	500	26½	25½	25½	— ½	......
16	8.3	25½	26½	Do pfd	200	63½	63½	63½	+ 1½	......
......	......	63½	64	U S Food Prods	17,800	78½	78	78	+ 1	......
5	7.8	78	78½	U S Express	100	24	24	24	......	......
†2	2.8	24	24½	U S Realty	1,600	46½	44½	45	+ 1½	56½
......	......	44½	45	U S Rubber	47,700	100½	98½	100½	+ 6½	108
......	......	100	100½	Do 1st pfd	500	112½	112½	112½	+ 1	97½
8	7.1	112½	112½	U S Steel	150,500	99	97½	98½	+ 1½	111½
8	5.1	98½	98½	Do pfd	300	117½	117½	117½	+ 1½	81
7	6.0	117½	117½	Utah Copper	100	76½	76½	76½	......	......
6	7.9	75½	76	Utah Secs	300	18	17½	18	+ 2½	45½
......	......	17	18	Va Chem	11,200	68½	66½	68	+ 1½	7½
......	......	67½	68	Wabash	5,300	9½	9½	9½	+ ½	40
4	5.9	9½	9½	Do pfd A	3,900	34	33	33½	+ 1½	22½
......	......	33½	34	Do pfd B	600	22	20½	22	......	......
......	......	21½	23	Wells Fargo	100	54	54	54	......	14½
......	......	54	57	Western Maryland	4,800	11½	10½	11½	+ 1½	16
......	......	11½	11½	West Pac	2,200	20½	19½	20½	+ 1½	51½
......	......	21	59	Do pfd	200	56	56	56	......	......
7	7.1	55½	56	Western Union	200	88	87½	87½	+ ½	......
4	8.0	87½	88	Westhse Air B	100	110½	110½	110½	+ 1½	90½
7	6.4	110	115	Westhse Elec	31,900	53	51	52½	......	......
4	6.7	52½	52½	Do 1st pfd	100	65	65	65	......	......
$.50	5.4	63	68	Wheel & Lake E	3,500	10½	9½	10½	+ ½	9
$.50	......	10	10½	Do pfd	400	22	19½	21½	......	......
......	......	21½	22	White Motors	16,200	62½	57½	61½	+ 4½	41½
4	6.5	61½	61½	Willys Overland	21,600	34½	34½	34½	+ ½	17½
1	2.9	34½	34½	Wilson & Co	3,100	85½	84½	85	+ ½	......
......	......	85	85½	Do pfd	400	101	101	101	+ 3	......
7	6.9	101	103	Wisc Central	3,000	40	37½	40	......	114
......	......	38	39½	Woolworth	100	124	124	124	......	48
8	6.4	124	125	Worthington Pump	100	67½	67½	67½	+ ½	90
......	......	67½	68	Do pfd A	200	97	96½	96½	— ½	87
7	7.2	96½	97	Do pfd B	100	77½	77½	77½	+ ½	......
6	7.8	76½	77½							

*Ex-dividend. †Extra dividend paid.
Total sales of stocks, 1,625,900 shares.

GOVERNMENT BONDS.

	Bid.	Asked.
United States 2s, coupon	98½	99½
United States 3s, registered	89	92
United States 3s, coupon	89	92
United States Panama 2s, 1938	98½	......

NEW YORK BOND TRANSACTIONS

No thou.		High.	Low.	Close.
2	U S cpn 4s 1925	106¼	106¼	106¼
10	do regd	106	106	106
5	U S regd 2s	99⅛	99⅛	99⅛
591	U S Lib 3½s	98.74	98.68	98.70
22	do U S 1st 4s	95.00	95.80	95.84
545	do 2d 4s	94.14	93.90	94.14
79	do 1st 4¼s	96.10	95.80	96.00
1,179	do 2d 4¼s	94.20	94.12	94.18
2,454	do 3d 4¼s	95.40	95.28	95.40
4,850	do 4th 4¼s	94.36	94.20	94.36
4	Am Fgn Sec 5s	99⅛	99⅛	99⅛
774	Anglo-French 5s	97¾	97	97¾
1	City Bordeaux 6s	99⅝	99⅝	99⅝
2	City of Lyons 6s	99⅝	99⅝	99⅝
18	City Marseilles 6s	99⅝	98⅝	98⅝
24	City Paris 6s	98⅝	99	99⅝
11	Cuban 5s 1904	99⅝	97⅝	97⅝
11	Dom Canada 5s 1921	97⅝	96⅝	96⅝
24	do 1926	96⅝	96⅝	96⅝
1	do 1931	96⅝	99⅛	99⅛
112	U K 5½s 1919	99⅛	98⅝	98⅝
188	do 1921	98⅝	99⅝	99⅝
64	do 1937	99⅝	97⅝	97⅝
9	N Y St 4s 1961 reg	97⅝	101	101
1	N Y City 4½s 1965	101	97⅝	97⅝
1	N Y City 4s 1942 reg	97⅝	112	112
9	N Y City 4½s 1964	112½	99	99
6	Am Agr Ch deb 5s	99	90	90
3	Am Agr Ch cv 5s	90	102¼	102¼
8	Am Smelting 5s	103½	91	91
27	A T & T cv 6s	91	84½	84½
4	A T & T col 5s	84½	87½	87½
2	do col 4s	87½	82¼	82¼
4	Armour 4½s	82¼	96	96
1	Atch gen 4s	96	77½	77½
10	do cv 4s 1960	77½	77½	77½
10	B & O ref 5s	77½	75½	75½
28	do cv 4½s	75½	88½	88½
2	do gold 4s	88½	85½	85½
3	do p l 3½s	85½	94	94
5	Beth Steel p m 5s	94	61	61
2	Braden Copper 6s	61	79½	79½
5	Broadwy & 7th Av 5s	79½	93½	93½
21	B R T 7s	93½	96	96
3	Calif G & E 5s	96	88½	88½
3	Cent Dist Tel 5s	88½	81	81
3	Cent Leather 5s	81	95½	95½
73	C & O cv 5s	95½	95½	95½
5	do cv 4½s	95½	90	90
22	C B & Q jt 4s	90	61	61
1	do regd	61	69½	69½
1	C & E I 1st 5s	69½	96½	96½
1	C G W 4s	96½	98	98
1	C M & St P ref 4½s	98	70½	70½
1	do 5s W & M div	70½	73	73
1	C & N W 5s 1921	73	116½	116½
1	do 3½s	116½	87½	87½
16	C R I & P ref 4s	87½	74½	74½
5	Chile Copper 7s	74½	87½	87½
10	do 6s	87½	78½	78½
2	Colo Ind 5s	78½	83½	83½
4	Colo & So 1st 4s	83½	101½	101½
2	do 4½s	101½	72½	72½
7	Comp-Tab-Rec 6s	72½	68½	68½
70	Con Gas cv 6s	68½	99	99
1	D & R G 4½s	99	99½	99½
1	do con 4s	99½	66½	66½
2	Dist Sec 5s	66½	53	53
1	Erie 1st con 7s	53	47	47
6	do p l 4s	47	46½	46½
18	do gen lien 4s	46½	49½	49½
2	do cv 4s A	49½	8½	8½
28	do B	8½	77½	77½
14	do D	77½	61½	61½
17	Gr Bay & W deb B	61½	17	17
2	Hock Val 4½s	17	29½	29½
31	Hud & Man ref 5s	29½	65	65
6	do inc 5s	30	......	......
29	Int Met 4½s	65½	65	65
43	I R T ref 5s	......	......	......

No thou.		High.	Low.	Close.
18	Int Agr 5s	82¾	82½	82¾
40	Int Marine 6s	99¾	99⅝	99¾
1	Iowa Cent 5s	76½	76½	76½
18	do 4s	43	42½	43
1	K C Ft S & M 6s	102	102	102
42	do 4s	68½	68½	68½
5	K C Gas 5s	92½	92½	92½
1	K C So 5s	85½	85½	85½
3	K C Term 4s	77½	77½	77½
3	Keokuk & D M 5s	68	68	68
10	Lake Shore 4s 1928	88½	88½	88½
2	Leh Valley 6s	102¼	102¼	102¼
1	Lig & M 7s	112½	112½	112½
5	Long Island ref 4s	76	76	76
10	Lorillard 5s	91½	91½	91½
2	Mich State Tel 5s	91½	91½	91½
16	Midvale Steel 5s	88½	88½	88½
20	M K & T 2d 4s	30½	30½	30½
3	Mo Pac 5s 1923	91½	91½	91½
33	do gen 4s	61½	61½	61½
1	Nat Tube 5s	97½	97½	97½
18	N Y Cent deb 6s	97½	97½	97½
1	N Y C & St L 1st 4s	81	81	81
1	N Y G E L H & P 4s	72	72	72
9	New Haven 6s	81½	81	81½
2	do cv deb 3½s	51½	51½	51½
1	N Y O & W 1st 4s	65½	65½	65½
1	N Y Tel 4½s	88½	88½	88½
4	N Y W & B 4½s	44½	44½	44½
7	Norf Sou 5s A	69½	69½	69½
16	Norf & W cv 6s	107½	107	107½
1	Nor Pac 4s	82½	82½	82½
1	Ore Short line 4s	87	87	87
6	Pac T & T 5s	91½	91½	91½
31	Penna 5s 1968	95	95	95
11	do gen 4½s	86½	86½	86½
13	P & E inc 4s	14½	13½	14½
19	Pere Marq 5s	84½	84½	84½
24	Pierce Oil 6s 1920	130	128	130
38	do 1924	108	107½	107½
2	Pub Svc N J 5s	76	76	76
1	Rep I & S 5s	95	95	95
6	Rio G W 1st 4s	68½	68	68½
2	R I Ark & La 4½s	69	69	69
5	St L I M & S 5s	94½	94½	94½
2	do 4s	80	80	80
5	do R & G div	76½	76½	76½
20	St L & S F 4s A	63	62½	63
37	do 5s B	76½	75	76
19	do adj 6s	70½	70	70½
64	do inc 6s	49½	49½	49½
4	St L S W Term 5s	58½	58½	58½
4	St P & K C S L 4½s	69	69	69
3	S A L adj 5s	49	49	49
32	Sinclair Oil 7s	99½	99½	99½
11	do stock warrants	131½	128	130
28	Sou Pac cv 5s	108	107½	107½
159	Sou Pac cv 4s	84½	84	84
17	do ref 4s	80½	80½	80½
2	Sou Ry 5s	92½	92½	92½
13	do 4s	68	67½	68
13	Texas So cv 6s	102	102	102
4	Texas Pac 1st 5s	88	87½	88
4	Third Av ref 4s	50	50	50
116	do adj 5s	27½	27½	27½
2	Tol St L & W 4s	53	52	53
5	Un Pac 6s	103¾	103¼	103¾
2	Un Pac 1st 4s	86½	86½	86½
4	do ref 4s	79½	79½	79½
6	Un Ry of S F 4s ctfs	30	30	30
19	U S Realty 5s	73½	73	73½
6	Rubber 7s	103½	103¼	103½
45	do 5s	88½	88½	88½
72	U S Steel s f 5s	100½	100½	100½
4	Virginian Ry 5s	91½	91½	91½
2	Wab 1st 5s	95	94½	95
7	West Elec 5s	97½	97½	97½
7	West Pac 5s	83½	83½	83½
5	West Shore 4s	78	78	78
1	West Shore 6s	99½	99½	99½
12	Wilson 6s	77	77	77
1	Wis Cent 4s	......	......	......

Total sales [par value], $14,172,000.

MONEY AND EXCHANGE

CHICAGO MONEY MARKET.

Money in Chicago steady at 5½ per cent on collateral; commercial paper, 5¼@5½ per cent; 6 per cent over the counter. New York exchange by wire, par; mail, 30c discount. Chicago bank clearings yesterday were $110,469,193, as compared to $86,736,355 one week ago and $93,887,193 one year ago.

NEW YORK MONEY MARKET.

NEW YORK, May 2.—Mercantile paper, 5¼@5½; sterling 60 day bills, 463¾; commercial 60 day bills on banks, 463¾; commercial 60 day bills, 463; Mexican dollars, 77½; government bonds firm; railroad bonds irregular; time loans strong; 60 days, 90 days, 6 months, 5¼@5½. Call money easier; high, 5½; low, 4½; ruling rate, 4½; closing bid, 4½; offered at 5; last loan, 5; bank acceptances, 4½.

FOREIGN EXCHANGE.

Foreign exchange in amounts of $25,000 or more between banks, as quoted by the Merchants' Loan and Trust company. Rates for small amounts fractionally higher:

	May 2.	May 1.	Wk. ago.	Yr. ago.
London—Cables	468	467⅝	467	476.42½
Checks	467	466⅝	466	475.44
Paris—Cables	605½	605	607	570½
Checks	607½	607	609	572
Holland—Checks	40⅛	40⅛	40	47⅝
Italy—Checks	750	747	750	900
Antwerp—Checks	646	637	646½	......
Swiss—Checks	497	494½	497	423
Russia—Checks	......	....	....	13⅝
Denmark—Checks	24.80	24.90	24.90	31¼
Norway—Checks	25.60	25.60	25.75	31⅝
Sweden—Checks	26.60	26.60	26.72	33⅝
Spain—Checks	20.20	20.20	20.05	28.20
*Canada—Checks	28.75	27.53	26.00	17.50

*Per thousand discount.

IN FOREIGN STOCK MARKETS.

LONDON, May 2.—Bar silver, 48 11-16d per ounce. Money, 3½ per cent. Discount rates, short and three month bills, 3⅝ per cent.

PARIS, May 2.—Prices were firm on the bourse today. Three per cent rentes, 62f 90c; exchange on London, 25f 43c; 5 per cent loan, 88f 55c. The dollar ranged from 6f 5c to 6f 8c.

BANK OF GERMANY STATEMENT.

BERLIN.—The statement for the Imperial Bank of Germany for the week ended April 23 shows the following changes: Total coin and bullion increased 414,000 marks; notes of other banks increased 390,000 marks; investments increased 3,667,000 marks; notes in circulation increased 163,000 marks; other liabilities increased 191,000; 753,000 marks; gold decreased 1,233,000 marks; bills discounted decreased 11,702,327,000 marks; advances decreased 61,013,000 marks; other securities decreased 1,450,462,000 marks; deposits decreased 1,911,000 marks; total gold holdings decreased 845,000 marks.

DUN'S REVIEW

Dun's review of Chicago trade will say today:

"Significant change of sentiment among trade leaders has become noticeable this week. For months conservative wholesalers, jobbers, and manufacturers have not only acquiesced in the policy of most merchants of buying only for immediate needs but have advised this course as the safest for the whole business community while price changes were frequent and the outlook for the near future uncertain and until conditions became more stable. There is now more disposition to counsel close study of markets and moderate covering of needs for fall.

"Merchants are adopting this course more generally than at any other time this year and are less disposed to wait until manufacturers and sellers feel so keenly the necessity of business as to make radical concessions in prices. This is the natural result of recent firmness in prices with indications that those who delay indefinitely may not be able to obtain the goods they desire when needed.

"Collections are uniformly good."

DIVIDENDS DECLARED

Stock, rate, period.	Payable.	Stock of record.
Porto Rican American Tobacco, 3 q scrip	May 31	May 15
May Dept., 1½	Sept. 21	Aug. 15
Do, 1½	June 2	May 10
U. Prof. Shrg., 5 s. a., 5 ex.	June 2	May 10
Lake of Wds. Mill., 3 q.	June 2	May 2
Do pfd., 1¾	June 2	May 2
Horn. Mfg., 3½ q.	May 15	May 8
A. S. & F. 1 pf. $2.50 s. a.	May 15	May 8
Do 2d pfd. $2.50 s. a.	May 15	May 8
Hide & L. pfd., 1½ q.	July 1	June 14
Ligg. & Myers Tob., 3 q.	June 2	May 15
Ill. Central, 1¾ q.	June 2	May 9
Pennok Oil, 2½	June 5	May 23
Eastern Steel, 2½ q.	July 15	July 1
Do 1st pfd., 1¾ q.	June 16	June 2
Do 2d pfd., 1¾ q.	June 16	June 2
Crescent Pipe L., 75c m.	June 16	May 23
Kinney Manuf., 1½ q.	May 15	May 5
Do extra, 1½	May 15	May 5
J. G. White pfd., 1½ q.	June 1	May 15
J. G. White Eng. pfd. 1¾ q.	June 1	May 15
J. G. White Man., 1¾ q.	June 1	May 15

MARSHALL FIELD & CO. REVIEW.

Marshall Field & Co. in their weekly review of the dry goods trade say:

"Current wholesale distribution of dry goods is running slightly below the high figures of the corresponding week last year. Many more merchants were in the market and all report excellent retail business. Road sales for the week exceed any week in our history, the figures for both immediate and future delivery being considerably above the same week of 1918. Collections are satisfactory."

RAILS TO FORE IN BROADEST MARKET OF 1919

Gains of from Two to Five Points Are Widely Scattered.

The New York Times.

New York, May 2.—[Special]—The broadest dealings of the year in today's stock market involved an exceptional number of railway issues for these times and their progress forward was substantial throughout the day.

Outside of this increased speculation in the rails the session was a replica of the many which had gone before since Feb. 10, marked by feverish buying of specialties and a strong advance of some of the petroleum, rubber, tobacco and steel shares.

All hint of the reaction of last Wednesday was absent. Net gains extending from 2 to more than 5 points were widely scattered through the list at the close of business, and near the end of the day the power of the rise was most in evidence.

Suggests Greater Turnover.

Million share days have become common enough this spring, but it may be said that such headlong buying as occurred in the first hour of trading suggested possibilities of greater daily turnovers in the future than have yet been recorded. Whether a faster pace would be accompanied by as much stability of the price list as has been noted so far is a moot question, which, by the way, is receiving considerable thought in banking quarters and probably would be the subject of serious attention if market loans were larger than they are.

The speculation in railroad shares extended to low priced stocks which carried none of the flavor of potential oil production, and appeared to reflect expectations of early congressional action on the situation of the carriers. This, if the dominant influence, could be considered much more healthy as a trading factor than blind grasping for a profit on the strength of rumor or enthusiastic surmise.

Horizon Freer of Clouds.

With the exception of the railroads and steel and copper industries, the industrial and business horizon has become freer of clouds this week. Reports from manufacturing districts disclose an expansion of activity in textile lines, in the wholesale and jobbing trades. The commercial agencies comment on the increased demand for raw materials of various sorts.

The call money market denoted again today an adequate amount of funds for current demands. Most loans were made at 5½ per cent where 6 per cent had lately ruled, and the rate eased late in the day to 4½ per cent.

Sterling exchange continued to advance, touching 4.67 for sight drafts, a rate which had not been reached for several weeks. Lire also improved slightly, while franc exchange displayed a soft tone.

TALK OF THE STREET

It may be pointed out again that one of the large factors in the present maintenance of prices in the market for securities is the fact that heavy holders of stocks are averse to taking profits, because of the tax on such profits that would have to be paid next year. So long as the business outlook continues favorable, with the suggestion that good securities will not materially depreciate before the time when taxes shall have been reduced, there is more profit in holding stocks than in selling them, even under a fair decline. To take profits and pay the taxes would be more expensive than to hold the stocks and secure a smaller profit under reduced taxation.

Minneapolis and St. Louis stock was given a quick upturn yesterday, causing an advance to 15½. A few days ago the stock was selling around 10. The shares appear to be moving upward on pool operations, in sympathy with the general favor that is being accorded low priced railroad stocks.

The stock of the General Cigars company has advanced 16 points in two days. The rumor is out that important interests believe the Philip Morris company will take over the concern.

One reason advanced for the heavy selling in Mexican Petroleum was unfavorable news to the effect that the company was experiencing a great deal of difficulty with water in its wells. No better reason has thus far been given for the selling movement.

According to a leading news agency, it is believed a consolidation of the Galena Signal Oil company and the Houston Oil company is assured, and that the merger terms will be on a basis of share for share for the common stocks of both companies.

STOCK MARKET AVERAGES.

YESTERDAY'S RANGE.

		High.	Low.	Last.	Net change.
25	railroads	64.55	63.45	64.08	+ .63
25	industrials	96.55	94.89	95.79	+ .84
50	stocks	80.55	79.17	79.93	+ .73

DAILY RANGE OF FIFTY STOCKS.

	High.	Low.	Last.	Net change.
May 2	80.55	79.17	79.93	+ .73
May 1	79.30	78.50	79.20	+ .43
April 30	79.37	78.04	78.77	— .56
April 29	79.95	78.61	79.33	— .01
April 28	79.91	78.75	79.34	+ .18
April 26	79.44	78.42	79.16	+ .58

MONTHLY RANGE OF FIFTY STOCKS.

	High			Low			Close.
*1919	80.55	May	2	78.50	May	1	79.20
1918	74.22	May	16	67.56	May	9	69.83
1917	83.78	May	31	75.77	May	9	82.77
1916	89.16	May	25	82.99	May	3	87.94
1915	72.94	May	1	64.14	May	10	67.06

YEARLY RANGE OF FIFTY STOCKS.

	High			Low			Close.
*1919	80.55	May	2	69.74	Jan.	21	79.20

FULL YEAR.

	High			Low			Close.
1918	86.16	Nov.	13	52.12	Jan.	15	77.93
1917	95.96	Jan.	3	57.43	Dec.	20	65.43
1916	101.53	Nov.	20	80.01	Apr.	2	88.21
1915	94.14	Oct.	23	58.00	Feb.	4	92.33

*To date.

DRY GOODS.

NEW YORK, May 2.—Cotton goods today were firm and yarns higher and more active. Fine wools were contracted for at high prices. Silks showed steady improvement. Reports were current of larger European dry goods business pending.

ON THE BROAD STREET CURB

INDUSTRIALS.

	Sales.	High.	Low.	Close.
Aetna	4,200	10½	9½	10½
Am Bosch	1,800	85	83	83
Am Chem Prod	1,000	1½	1¼	1½
Br Am Tob Coup	7,500	24¾	23½	24½
Buttwrth Judson	1,200	35	33	33
Chev Mot	100	280	280	280
Claiborne & A	300	9	9	9
Cudahy	4,200	122	120¾	121¾
Endicott-John	3,000	75	72	74½
Do pfd	600	103	101½	103
Fairbanks	100	63	63	63
Fiske Rub	3,000	36½	36	36½
Gen Asphalt	400	67½	66	66
Do pfd	100	101	101	101
Grape-Ola	400	⅝	⅝	⅝
Do pfd	800	1½	1⅜	1½
Hupp Mot	15,000	9⅝	9½	9⅝
Int Rubber	5,500	25½	23	25½
Lack Co Coal	1,000	25	23	24
Libby	3,200	32	31½	31½
Lima Loco	300	43	43	43
Marc of Ama	500	4⅝	4½	4⅝
Nat Aniline	2,000	33	32¾	32¾
Nat Fireproofing	600	9⅝	9	9⅝
Do pfd	500	19	18	18¾
N M & Ariz	30,000	6¼	5½	6¼
No Am Pulp	10,000	6⅝	6⅛	6⅝
Perfection Tire	50,000	1½	1¼	1⅜
Philip-Morris	10,000	13¾	12½	13
Poulsen Wireless	200	5½	5½	5½
Remington	625	62½	61	62½
Savold Tire	5,800	45	43	44
Simpson Coal	500	7½	7¼	7½
Stewart Mfg	300	47	46¼	46¾
Stand Gas	1,200	40½	39⅝	40
Sub Boat	2,600	15½	15	15¼
Swift Int	3,800	62	60¼	61½
Union Carbide	800	69¾	69¼	69¾
United Pft	9,000	1⅝	1½	1⅝
U S Steamship	4,000	2⅝	2⅛	2⅝
Warren Bros	1,200	45	43	47

OILS.

	Sales.	High.	Low.	Close.
Allen	600	3½	3⅜	3½
Amal Royalty	15,000	2½	1⅝	1⅝
Barnett	1,000	1⁄16	1⁄16	1⁄16
Boone	400	7	6½	6¾
Bos Wyo	38,000	50	48	49
Caddo	55,000	45½	45½	45½
Cent Oil Dev	30,000	13½	11½	13½
Cit Svc Bk Sh	1,600	37½	37¼	37½
Com Pete w l	4,000	40½	40	40½
Cont Pete	400	3¾	3⅝	3¾
Cont Refg	4,200	9⅝	9⅜	9⅝
Cosden	4,000	9⅝	9⅜	9⅝
Crystal	2,000	1⅛	1	1⅛
Ourrman Pete	400	1⅞	1⅝	1⅞
Elk Basin	2,500	9⅝	9⅝	9⅝
Esmeralda	30,000	12	10	12
Federal	4,000	3⅝	3⅜	3⅝
Glen Rock	3,500	7⅝	7⅜	7⅝
Hercules Pete	1,500	10½	10¼	10½
High Gravity	30,000	36	31	36
Home Oil	1,500	19	18½	18½
Houston	2,000	132	127	132
Hudson	3,500	3⅝	3	3½
Int Pete	1,700	29⅝	29	29⅝
Island Oil	3,500	8⅝	8	8⅝
Kenova Oil	3,500	6	6	6
La Oil	13,000	44⅝	41½	44⅝
Merritt	6,000	32	31½	31⅝
Met Pete	5,000	3⅝	3	3
Midwest Refg	5,000	186	175	184
Midwest Texas	15,000	1½	1⅜	1½
Morton	1,000	5⅝	4⅝	5
Nat Oil	1,200	6⅝	6⅛	6⅝
Northwest Oil	5,000	66	63	65
Okla & Tex	500	6	5	6
Omar	10,000	47	45	47
Orient Oil	2,200	3	2⅞	3
Osage Nat Oil	31,000	1⅝	1⅝	1⅝
Pennock	2,000	16¾	16	16¾
Penn Gas	5,000	38	35	35
Queen Oil	10,000	15	14	15
Range Burnett	24,000	5⅝	4⅝	5⅝
Ranger Homer	58,000	1⅝	1	1⅝
Ranger Oil	35,000	2	1	1⅝
Rickard Texas	700	15½	15	15
Rock Oil	15,000	1⅝	1	1⅝
Ryan Oil	60,000	4⅝	3⅝	4⅝
Salt Cr Prod	5,000	45	43	44⅝
Sapulpa	2,000	8⅝	8⅜	8⅝
Savoy Oil	800	12¾	12½	12¾
Sinclair Gulf	15,000	58⅝	57	57⅝
Southwest Prod	3,100	5	4⅝	5
Stanton	7,700	1⅝	1⅝	1⅝
Sterling	3,900	5⅝	5⅝	5⅝
Sequoyah	1,700	⅜	⅜	⅜
Texas Ranger	27,000	50	48	50
Texana	2,300	2⅝	2⅜	2⅝
Tyopa Oil	800	8	8	8
Valverde Oil	2,400	1⅝	1⅝	1⅝
Vera Cona	7,500	4⅝	4⅝	4⅝
Victoria Oil	1,500	76	70	74
West St L Oil	1,300	1⅛	1⅛	1⅛
"Y" Oil	41,000	1⅛	1⅛	1⅛

MINING.

	Sales.	High.	Low.	Close.
Alaska Brit	47,700	63	58	61
Adelphia M & M	1,200	32	31	32
Allied Gold	6,500	1⅝	1	1⅝
Am Mines	1,100	⅝	⅝	⅝
Ariz Butte	600	75	72	74
Atlanta	1,500	5⅝	5⅝	5⅝
Big Ledge	600	⅝	⅝	⅝
Booth	1,500	10	10	10
Bost & Mont	6,000	77	70	73
Butte New York	200	⅝	⅝	⅝
Caledonia	3,500	33	32	32
Can Copper	1,200	1⅝	1⅝	1⅝
Candelaria	5,300	68	65	68
Cash Boy	2,500	11	10	11
Cons Arizona	1,100	1⅝	1	1
Cresson Cons	600	5	4⅝	5
Crown Or Gold	40,000	40	35	36
Divide Synd	7,000	12	11	12
Do of Nev	6,500	20	19	20
Eureka Croesus	500	3	2	3
Flagg Tunnel	1,600	6⅝	6	6⅝
Florence Silver	300	80	78	80
Fortuna	2,000	50	50	50
Golden Gate	2,000	3⅝	3	3
Gold Zone	7,500	1⅝	1⅝	1⅝
Goldfield Cons	1,500	18	17	17
Harmill Divide	7,000	35	30	35
Hasbrouck	4,500	30	27	28
Hecla Mining	100	5	5	5
Jim Butler	600	35	33	33
Jumbo Extension	2,000	13½	13½	13½
La Rose Ltd	1,000	⅝	⅝	⅝
Liberty Bell	100	18	18	18
Lone Star	8,000	13	13	13
Louisiana Cons	12,000	⅝	⅝	⅝
Marma Chief	1,000	1⅛	1⅛	1⅛
Mang M of Am	6,000	1⅛	1⅛	1⅛
MacNamara	7,000	1⅝	.91	1⅛
Marsh	220,000	8	8	8
Mecca Divide	1,000	35	31	35
Mother Lode	60,000	45	40	45
Do new	15,000	4	4	4
National Tin	200	3	2⅝	3
Nevada Divide	4,500	21	20	21
Nixon-Nevada	8,000	20	20	20
Onondaga	1,000	3⅝	3	3⅝
Ray Hercules	300	2⅝	2	2⅝
Rex Cons	300	15	12	14
Seneca Copper	18,000	15½	15	15½
Silver Dollar	800	1⅝	1⅝	1⅝
Sil King Divide	1,000	33	30	31
Do of Ariz	24,000	⅝	⅝	⅝
Silver Pick	15,000	12	12	12
Stand Sil Lead	1,000	12	1⅛	12
Sutherland Div	400	30	26	27
Star of the West	20,000	1⅝	1⅝	1⅝
Stewart	55,000	25	24	25
Tono Belmont	4,500	3	3	3
Do Divide	200	10½	9⅝	9⅝
Do Extension	4,500	2⅝	2⅝	2⅝
U S Cont Mines	1,200	15⅝	15	15
Unity Gold	7,000	6	6	6⅝
Ward Mining	700	25	24	25
West End Cons	1,000	1⅛	1⅛	1⅛
White Caps	6,900	26	24	26
Wh Kn Cop pfd	2,500	1⅛	1⅛	1⅛

BONDS.

Sales.		High.	Low.	Close.
$10,000	A T & T 6s	100	99⅞	100
5,000	Anaconda 6s	99⅝	99⅝	99⅝
20,000	Ill Cent 5½s	97	96⅝	97
25,000	Int Ra Tr 7s	83½	83½	83½
5,000	Lac Gas 7s	99⅝	99	99⅝
20,000	N Y Tel deb 6s	100⅝	100⅝	100⅝
25,000	Russ Gvt 6½s	59⅝	59	59
5,000	Wilson cv 6s	98	97⅝	98

STANDARD OIL SUBSIDIARIES.

	Sales.	High.	Low.	Close.
Anglo Amn	3,000	22½	21⅝	22
Buckeye Pipe	25	102	102	102
Prairie Oil	160	758	725	758
South Pa Oil	10	308	308	308
S O Cal	35	281	275	281
S O N J	10	718	718	718
N W Refg	5,000	186	175	184

BOSTON STOCK TRANSACTIONS

MINING.

	Sales.	High.	Low.	Close.
Ahmeek	15	70½	70½	70½
Allouez	10	34	34	34
Ariz Coml	390	11½	11½	11½
Cal & Ariz	170	60	59½	60
Cal & Hecla	102	385	380	380
Centennial	25	12½	12½	12½
Copper Range	115	42½	42	42½
Davis Daly	100	5⅝	5⅝	5⅝
East Butte	20	8⅝	8⅝	8⅝
Franklin	50	2⅝	2⅝	2⅝
Hancock	65	4⅝	4⅝	4⅝
Helvetia	65	1⅝	.80	1⅝
Inspiration	4,750	49	48⅝	49
Island Creek	219	49⅝	48⅝	48⅝
Do pfd	95	45	44⅝	45
Isle Royale	10	83	83	83
Mayflower O C	215	25	25	25
Michigan	100	4	4	4
Mohawk	205	4⅝	4	4
New Arcadian	10	56	56	56
New River pfd	23	1⅝	1⅝	1⅝
New Idea	100	70	69	70
New Cornelia	95	7	6⅝	7
Nipissing	50	17¼	17¼	17¼
North Butte	545	9	8⅝	9
Old Dominion	230	10	9⅝	9⅝
Osceola	280	32	31	32
Seneca	55	49	46	46
Shannon	560	15⅝	14⅝	15⅝
Sup & Boston	103	2	2	2
Trinity	350	1⅝	1⅝	1⅝
Utah Con	50	2⅝	2⅝	2⅝
Utah Metals	115	7⅝	7⅝	7⅝
Winona	20	1⅝	1⅝	1⅝
Wolverine	110	85	85	85
	50	15½	15½	15½

RAILS.

	Sales.	High.	Low.	Close.
Boston Elev	395	76	74	75½
Boston & Maine	280	32½	31	31½
Do pfd	5	45	45	45
Cont Mout "4"	6	62	62	62
New Haven	100	30½	30	30
Pere Marquette	40	20½	19½	19½
Rutland pfd	10	21	21	21
West End	145	45½	45	45½
Do pfd	5	55	55	55

MISCELLANEOUS.

	Sales.	High.	Low.	Close.
Amoskeag	80	93	93	93
Am Bosch	1,415	85	82¾	84¼
Booth Fisheries	300	21½	21	21
Cuban Port Cem	110	16	15¼	16
Edison	45	157	157	157
East Bos Land	260	6	6	6
Fairbanks	710	63½	63	63
Gen Electric	90	162½	161	162¼
Int Prod	25	34	34	34
Int Port Cement	1,900	8½	8	8⅝
Do pfd	60	24	24	24
Island Oil	475	8⅝	8⅝	8⅝
Libby McN	1,110	32¼	31¼	32
Mass Gas	65	78	77½	77½
Do pfd	31	68½	68½	68½
Loews	75	9¼	9¼	9¼
Mergenthaler	5	139	139	139
Punta A Sugar	325	60	59	60
N E Tel	25	93	92½	92½
Reece Buttonhole	111	15	15	15
Stewart Mfg	3,300	47½	46⅜	46¾
Swift	1,050	149	140	149
Do Intl	1,420	62	60¼	61¾
Torrington	447	68	65	67½
United Shoe	979	53¾	53¼	53½
Do pfd	20	27½	27¼	27½
U S Steel	725	98⅝	97½	98⅝
Ventura	2,150	12	11½	11½

BONDS.

Sales.		High.	Low.	Close.
$1,000	A G & W I 5s	81	81	81
3,000	A T & T 4s	84	84	84
3,000	Mississippi Pow 5s	78½	78	78
48,000	Punta A Sugar 6s	99	98¾	98¾
1,000	Swift 5s	96½	96½	96½

RAILROAD EARNINGS

GREAT NORTHERN.

For the three months to March 31—Gross, $32,406,187; increase, $5,018,322; net after taxes, $1,118,986; increase, $1,460,854; net operating income, $1,036,650; increase, $806,784; March gross, $7,411,951; increase, $727,150; net after taxes, $296,867; decrease, $223,103; net operating income, $256,055; decrease, $459,868.

ATLANTIC COAST LINE.

Report to interstate commerce commission:

For March—	1919.	1918.
Gross	$5,801,391	$4,600,707
Net operating income	504,267	1,401,355

DENVER AND RIO GRANDE.

For March—	1919.	1918.
Gross	$3,223,121	$2,844,269
Net operating income	139,579	634,630

COLORADO AND SOUTHERN.

For March—	1919.	1918.
Gross	$1,053,027	$943,872
Net operating income	140,134	173,597

Frank W. Thomas John T. McNally
William H. Lake

A. O. SLAUGHTER & CO.
110 WEST MONROE STREET

MEMBERS
New York Stock Exchange
New York Cotton Exchange
New York Coffee Exchange
New York Produce Exchange
Chicago Board of Trade
Chicago Stock Exchange
Minneapolis Chamber of Com.
St. Louis Merchants' Exchange

Ground Floor, New York Life Insurance Bldg.

ROSIN AND TURPENTINE.

SAVANNAH, Ga., May 2.—TURPENTINE—Firm; 73c; sales, 134 casks; receipts, 265 casks; shipments, 27 casks. ROSIN—Firm; sales, 229 bbls; receipts, 292 bbls; shipments, none. Quote: B, $11.50; D, $11.40; E, $11.45; F, $11.50; G, $11.60; H, $11.70; I, $11.75; K, $13.10@13.20; M, $13.30@13.40; N, $14.10; W G, $14.25; W W, $14.35.

Denver, Colorado, April 30, 1919.

TO THE BONDHOLDERS OF THE NEVADA-CALIFORNIA POWER COMPANY.

The Nevada-California Power Company, under clauses numbered "Fifth" of its Deed of Trust and Mortgage given to the undersigned as Trustee, bearing date April 1, 1907, to secure said Company's bond issue of $3,000,000.00, has deposited with the undersigned in the sinking fund an amount stated by that Company to be twenty per cent (20%) of the net earnings of the said Company for the preceding six months, which, together with the amount remaining in the sinking fund in the Trustee's hands, amounts to $34,884.56, and which sum numbered now be used under clauses numbered "Fifth" and "Sixth" of said instrument in the purchase of the bonds secured by such instrument at the lowest price at which, in the judgment of the Trustee or said Power Company, said bonds may be purchased, but not exceeding 105 per cent of the par value thereof and accrued interest.

Now, therefore, the undersigned Trustee will, until twelve o'clock noon on the 12th day of May, A. D. 1919, receive sealed proposals for the sale to it for cancellation such of said bonds as said Trustee shall be able to purchase with said sum of money now in said sinking fund. The proposals must set forth the per cent of the par value for which the bonds will be turned in, the number of bonds and the accrued interest. The right to reject any or all bids is reserved.

THE INTERNATIONAL TRUST COMPANY, TRUSTEE.
By THEO. G. SMITH, President.

HEADQUARTERS AUXILIARY REMOUNT DEPOT NO. 313, CAMP SHERMAN, OHIO.
GOVERNMENT AUCTION SALE OF SURPLUS ANIMALS WILL BE SOLD TO HIGHEST BIDDER, SINGLE OR IN TEAMS, ON MAY 5TH, 1919.
41 CAVALRY HORSES
28 ARTILLERY HORSES
108 DRAFT MULES

Only certified Cashier Check or cash will be accepted. A $20.00 deposit will be required on each animal at the time they are bid in. Animals will be cared for and fed 24 hours.

After sale, providing railroad facilities are not available, cars will be on hand to handle all shipments.

One halter and shank goes with each animal sold. Lunch will be served at the sale.

Sale starts promptly at 9 A. M. morning of May 5th, 1919.

A number of Regulation Harness will be sold.

Those arriving at Chillicothe by rail can take Bus Line to Camp Laundry or Street Car to Camp. The Remount is located (1) one block east of the Camp Laundry.

Men will be detailed to assist in loading all animals.

I have conducted many of these sales of Government animals and these are by far the finest animals I have seen at any of my sales.

H. H. MATTHEWS,
Major Q. M. C., Commanding.

NOTICE

TO THE HOLDERS OF THE GENERAL MORTGAGE SIX PER CENT TWENTY YEAR SINKING FUND GOLD COUPON BONDS OF THE ARKANSAS NATURAL GAS COMPANY. Notice is hereby given by The Colonial Trust Company, Trustee under the mortgage of the Arkansas Natural Gas Company to The Colonial Trust Company, Trustee, dated May 1st, 1916, that pursuant to the provisions of the Thirty-first paragraph of said mortgage, it will receive at its office, situate at No. 317 Fourth Avenue, in the City of Pittsburgh, State of Pennsylvania, tenders of bonds for purchase and retirement out of the moneys of the Sinking Fund, out of the moneys of the $38,350.70. No tenders will be received after May 22nd, 1919.

THE COLONIAL TRUST COMPANY, Trustee.

WANTED—Middle aged man, at reasonable salary, with good prospects, who has had experience in the buying end of bond business; acquaintance with financial houses desirable. Address S A 305, Tribune

PUBLIC NOTICE IS HEREBY GIVEN that Midland Counties Coal Company has elected to redeem and prepay on June 1, 1919, Twenty-one Thousand Dollars ($21,000) in principal amount of its First Mortgage Six Per Cent Serial Gold Bonds issued under the terms of and secured by the mortgage dated May 15, 1917, given by it to First Trust and Savings Bank and Emile K. Boisot as Trustees. Said bonds so to be redeemed are numbered 3281, 3282, 3283, 3284, 3285, 3286, 3287, 3288, 3289, 3290, 3291, 3292, 3293, 3294, 3295, 3296, 3297, 3298, 3299, 3300 and 3301, all maturing on June 1, 1921. On or after June 1, 1919, upon presentation of said bonds at the office in Chicago, Illinois, of the First Trust and Savings Bank (the corporate Trustee under said mortgage), together with all coupons thereto belonging and maturing on and after said date, said bonds will be paid in cash at par with a premium of two per cent (2%) on the principal and all interest accrued to said date. From and after said date no interest. This notice is given pursuant to a resolution of the Board of Directors duly passed at a meeting of said Board held on the 23d day of April, 1919.

MIDLAND COUNTIES COAL COMPANY,
By Edward J. Doyle, Secretary.

INVESTORS' GUIDE

...rs to inquiries are based upon ...tion which THE TRIBUNE believes ...liable, fair, and unprejudiced, ...nd the exercise of care is assured ...information THE TRIBUNE assumes no responsibility.

...ries must bear the signature ...dress of writer in order to receive attention. Answers thought to be of public interest will be published. Answer is not of general interest ...e mailed provided stamp is inclosed. Address letters to Investors'

The Bucyrus company manufactures excavating machinery and is getting new business as a result of the building plans of various states. ...rd of earnings is poor. On the ...0 of preferred stock there are ... cent of dividends accrued. For two years payments have been at the rate of ¼ per cent a year. Earnings in 1918 after all charges and war taxes were $658,402, compared with $854,281 in 1917. Only limited information is made public. Indications are the company is overcapitalized, with its $4,000,000 of common stock all tangible asset value.

Motor Car.

..., Murphysboro, Ill.—The State Car company has no bonds and small floating debt. Its balance sheet Dec. 31 last shows a tangible value of $45.65 for each of its 73,800 shares. The stock represents a participation in the business and its value depends on profits. On the basis of last year earnings the present price is high. Prospects are for better earnings this year. Whether they will be realized can not be predicted.

Cities Gas.

...—The Ohio Cities Gas company ...t reduced its quarterly dividend to $1 a share, or 16 per cent a year, on par of 20. Net earnings in the fiscal year ended March 31 are said to have been slightly less than in the preceding year. The company is liberally capitalized and has been paying out rather too much of its earnings in dividends.

Answers.

W.—Stock of most insurance companies can be bought and sold "over the counter." Trading in them is never ... and for that reason only one is listed on the New York exchange. Some insurance stocks are good investments; others are not.

B.—The Kansas and Gulf Producing and Refining company seems to be a reorganization of the Kansas Gulf company. It has an authorized capital of $...,000,000. No detailed information ...

...—You will be safe in rating any unknown oil company in Texas as hazardous. They are turning out new oil stocks there every week.

...—No information is available on the Revere Motor corporation. It has not replied to requests for an official report.

SELECTED STOCK
...lisbury
...ISH
...TES

...RY

...high-grade
...world that

...ced by
...ican Tobacco Co.
INCORPORATED

CONDITIONS IN EASTERN TRADE HELP MARKET

Business in All Kinds of Live Stock Shows Improvement.

TOP PRICES COMPARED

LIVE STOCK.

Top prices for native beef cattle, hogs, sheep, and aged lambs at Chicago follow:

	Cattle.	Hogs.	Sheep.	Lambs.
Mon., April 28..	$19.85	$20.95	$15.50	$19.50
Tues., April 29..	20.00	20.70	15.50	19.60
Wed., April 30...	18.75	20.65	16.00	19.50
Thurs., May 1...	19.25	20.65	16.25	19.85
Fri., May 2...	16.25	20.60	16.50	20.00
Week so far......	20.00	20.95	16.50	20.00
Week ago	20.25	21.15	16.50	19.85
1918	17.60	17.85	17.50	21.50
1917	13.40	16.00	13.50	17.65
1916	9.95	10.00	9.50	11.85

CHICAGO LIVE STOCK

Prices for live stock in Chicago yesterday follow:

HOGS.

Bulk of sales	$20.20@20.50
Heavy butchers	20.40@20.60
Light butchers	20.30@20.50
Medium weights	20.20@20.40
Heavy and mixed packing	19.90@20.30
Rough heavy packing	19.50@19.80
Light bacon, 170@195 lbs.	20.20@20.40
Light mixed, 140@165 lbs.	19.75@20.15
Pigs, 60@138 lbs.	15.25@19.00
Stags	18.25@19.25

CATTLE.

Prime steers	19.60@20.00
Choice to good steers	17.60@19.50
Common to good steers	15.00@17.50
Canning and thin steers	9.75@14.90
Yearlings, fair to fancy	13.50@19.25
Fat cows and heifers	8.00@16.00
Canning cows and heifers	5.85@ 7.75
Stockers and feeders	9.25@16.00
Bulls, plain to best	7.25@13.25
Fair to fancy calves	9.50@14.50

SHEEP AND LAMBS.

Western lambs, all grades	17.40@20.00
Native lambs, poor to best	17.00@19.65
Lambs, poor to best culls	14.50@16.75
Yearlings, poor to best	14.50@18.00
Ewes, culls to prime	7.50@15.75
Wethers, poor to best	13.25@16.50
Bucks and stags	10.75@13.00

Shorn stock at $2.00@3.00 discount.

Improved conditions in the eastern meat trade helped all classes of live stock in the open market yesterday. Hogs and lambs showed most strength with top lambs 35c higher than any previous day this week. Wooled Colorados reached $20.00, standing highest in two weeks and within 50c of top a month ago when $20.50 was high point during April. Average price of hogs at $20.33 was 11c higher, being the first advance this week. The average a week ago was $20.81 and a years ago $17.30.

Closing hog trade was strongest of the day, plenty of transactions showing 20c gain over low time Thursday. At the finish only 3,000 remained in the pens, and, with a sharp advance in provision futures and small receipts in sight for today and early next week, the selling fraternity is confidently counting on a further upturn, some predicting a return of the $21.00 hog this month.

Local receipts of hogs for the day were comparatively small, yet the total at 16,000 was practically a fourth of the 66,000 credited to the eleven markets. A week ago all points received 88,500 and a year ago 86,000. Five day's total at eleven markets, 563,000, against 515,000 a week ago and 553,000 a year ago.

A light cattle supply, with a general good demand, resulted in an early clearance at fully steady prices. Steer quality was common, best on hand having value around $17.00. Stocker and feeder demand has increased during recent days, feeders paying up to $16.00 for strong weight cattle, equaling the recent top.

Calf Average Is Low.

While calf prices during the last few days have advanced, the average price for the week was down to $12.90, being lowest in nearly two years, $1.35 lower than the previous week, and nearly $4.00 lower than the week ending April 12, when Easter demand caused an upturn in prices. The trade, however, is of the opinion that the low point has been reached, as more moderate receipts are expected in the near future.

Little change was noted for the small supply of aged and yearling sheep, but lamb offerings cleared 25@45c higher than the previous day. Colorado lambs made up the bulk of wooled grades, and advices from the west indicate that this crop will move freely for a while.

A small lot of spring lambs sold during the week at $21.00. This crop is rather slow in moving to market this year, but as the month of May is generally the real opening of the season a larger supply is looked for from now on.

Receipts for today are estimated at 1,000 cattle, 5,000 hogs, and 2,000 sheep, against 1,251 cattle, 11,560 hogs, and 3,106 sheep the corresponding Saturday a year ago. Next Monday's probable hog receipts are estimated at 30,000 to 50,000. F. W. Waddell guessed 50,000; Edward Morris, 45,000; E. R. Gentry, 43,000; Charles Gross, 40,000; Minteer, 37,000; R. W. Oake, 34,000, and H. O. Booth, 30,000.

PURCHASES OF HOGS.

Hog purchases at Chicago yesterday were as follows:

Armour & Co...	2,300	Miller & Hart.	500
Anglo-Am	1,200	Ind P Co.......	1,000
Swift & Co	1,500	Brennan P Co.	1,000
Ham'd & Co....	1,000	Agar P Co.......	800
Morris & Co....	1,400	Others	1,600
Wilson & Co....	2,400	Shippers	2,000
Boyd-Lun	900		
West P Co......	2,700	Total	21,000
Rob & Oake...	700	Left over.......	3,000

LIVE STOCK MOVEMENTS AT CHICAGO.

Receipts—	Cattle.	Calves.	Hogs.	Sheep.
Thur., May 1...	7,925	3,730	23,067	13,926
Est. May 2.....	3,000	1,000	16,000	7,000
Week so far...	56,779	29,650	151,586	71,446
Week ago	57,613	30,504	132,660	66,561
Year ago	52,885	19,835	147,911	47,665
Shipments—				
Thur., May 1...	3,995	55	2,646	2,792
Est. May 2.....	3,000	50	2,000	2,000
Week so far...	21,347	113	10,377	10,036
Week ago	15,989	205	9,701	10,874
Year ago	12,849	60	23,398	10,907

RECEIPTS AT SEVEN MARKETS.

	Cattle.	Hogs.	Sheep.
Chicago	3,000	16,000	7,000
Kansas City......	1,700	2,000	3,500
Omaha	1,000	8,500	4,500
St. Louis.........	1,000	7,000	300
St. Joseph	500	2,500	2,000
Sioux City	1,500	7,000	500
St. Paul	1,300	6,000	200
Total..........	10,000	49,000	18,000
Week ago..........	1,000	70,000	11,000
Year ago...........	16,000	69,000	10,000
Week so far......	180,000	461,000	168,000
Week ago.........	163,000	429,000	187,000
Two weeks ago.	199,000	466,000	150,000
Cor. time 1918...	180,000	460,000	126,000

PRODUCE TRADE

Butter prices dropped 1@1½c for whole milks and 2c for centralized. Stocks have increased and demand is slow. Receipts, 5,619 tubs. New York declined 1c, although supplies of fancy were light. Much butter is off flavor. Arrivals, 8,141 tubs. Cars of California in boxes were offered at 57@57½c. Receipts, 8,171 tubs. Boston reported values trending downward, with arrivals 2,536 tubs. Philadelphia declined 1c, with trade mainly in small lots. Receipts, 2,346 tubs. San Francisco ½c higher at 54@55c for 93@94 scores.

Active trading was on in cheese here and in Wisconsin, larger sizes having the call with market firm. Eastern markets report a fair trade and a firm market.

Sales of eggs were at ¼@½c advanced with an increased demand and arrivals of 23,810 cases, while New York had 42,565 cases. Live poultry prices were unchanged, with offerings moderate.

WHOLESALE CREAMERY BUTTER PRICES

	—Chicago— Whole milk.	Centralized.	New York.	Boston.	Philadelphia.
93 score.	58	..	60	..	61
92 score.	57½	..	59	60½	60
91 score.	57½	..	58½	60½	59½
90 score.	57	56	58	60	59
89 score.	56½	..	57½	59½	58
88 score.	55½	..	57	59	57
87 score.	..	..	56½	58	56
86 score.	..	..	56	57	55

WHOLESALE CHEESE PRICES.

	Chicago.	New York.	Boston.	Wisconsin.
Twins	.30¼	31¼-32	33¼	28¾-30
Flats	.30½-31¼	32-32¼	33	29¾-30¼
S. dais.	30¼-31	32¼-33¾	33	28¾-30¼
D.dais.	30-30¾	32-32¼	..	28¼-30
Long's.	31¼-32			30½-32
Y. Am.	31½-32½	33¼-33¾	33-34	30¾-31½
Sq. Pr.	31½-			31-31¾

POULTRY.

Live—		Iced—	
Turkeys, good.	32@33c	Turkeys	.38@40c
Fowls	36c	Roosters	23@23½c
Broilers, doz.	$9@12	Fowls	34½@35c
Old roosters	23c	Springs	33c
Ducks	27@33c	Ducks	32@35c
Geese	20@23c	Geese	22@23c

EGGS.

Extras	47@48c	Misc. lots	41@43c
Firsts	42¼@43½c	Checks	37@37½c
Ord. firsts	40@41c	Dirties	38¼@39½c

POTATOES.

White, 100 lbs—		New, brl.	$7.00@9.00
Northern	$2.00@2.20	Sweet—	
Western	$2.45@2.50	Hampers	$2.50@2.75

GREEN FRUITS.

Apples, brls.	$9.00@12.00
Grapefruit, box	4.00@ 7.00
Strawberries, case, 24 pints	3.00@ 4.25
Lemons, box	3.75@ 4.50
Oranges, box	4.50@ 6.50

VEGETABLES.

Asparagus, sections, 24 bch., Ill.	$2.00@3.25
Beets, brl., good to choice	4.00@6.00
Cabbage, new, Cal., crate	4.50@6.00
Cucumbers, box, 2 doz.	2.00@3.25
Cauliflower, crate	3.00@4.00
Carrots, brls, new	5.00@9.00
Celery, Florida, crate	0.50@7.00
Green peas, hamper	2.50@3.50
Green onions, 2-3 bu box	1.25@1.50
Radishes, box, 1 bu., Illinois	1.25@1.50
Pieplant, box, 40 lbs.	2.25@3.25
Lettuce, leaf, box	.32½@ .35
Lettuce, head, crate	2.50@3.25
Onions, new, Texas, crate	3.50@4.75
Peppers, Florida, crate	3.00@4.00
Spinach, bu, Illinois	.75@1.00
String beans, hamper	3.50@5.00
Tomatoes, 6 baskets	3.50@6.00

VEALS.

50@60 lbs	16@16½c	90@100 lbs	19@22c
60@80 lbs	17@18c	175@240 lbs	14@16c

DRESSED BEEF.

	No. 1.	No. 2.	No. 3.
Plates	18½	17½	12½
Ribs	38	34	20
Loins	48	42	23
Rounds	26	25	18
Chucks	20	19	15

OFFICIAL WEATHER FORECAST.

Missouri and Iowa—Showers Saturday and probably Sunday; cooler Sunday.

Wisconsin—Showers Saturday and Sunday; cooler Sunday and near Lake Michigan Saturday; fresh shifting winds.

Minnesota—Rain Saturday and probably Sunday; cooler Sunday and in northwest portion Saturday.

North Dakota—Rain and cooler Saturday and Saturday night, probably followed by clearing and continued cool Sunday.

South Dakota—Rain and cooler Saturday and Saturday night; Sunday probably clearing and cooler; fresh northerly winds.

Nebraska—Showers Saturday, much cooler in west and at night in east; Sunday unsettled and cooler, probably rain in east portion.

Kansas—Showers Saturday; Sunday unsettled and much cooler.

Montana—Unsettled Saturday; possibly rain or snow and much cooler in east; Sunday fair, with rising temperature.

Ohio—Partly cloudy Saturday, followed by showers Saturday night and Sunday; somewhat warmer; moderate variable winds, becoming southeast.

Indiana—Showers and warmer Saturday; Sunday showers, moderate southeast winds.

Lower Michigan—Cloudy Saturday, followed by showers by night; Sunday showers; not much change in temperature; fresh east and southeast winds.

Upper Michigan—Cloudy in east, rain in west portion Saturday; Sunday rain; fresh east winds.

Place of observation. May 2, 1919. 7:00 p.m. Central time.	Temp. 7 p.m.	Highest today	Lowest last night	State of weather	Direction of wind	Precipitation 24 hours
Eastern states—						
Albany	60	66	44	Clear	W.	.22
Atlanta	74	76	56	Clear	N.W.	..
Boston	68	76	46	Clear	W.	.56
Buffalo	44	46	42	Cloudy	S.W.	.14
Charleston	74	78	64	Clear	S.	.06
New York	64	66	48	Clear	W.	.30
Philadelphia	66	70	52	Clear	S.W.	.16
Pittsburgh	60	62	46	Clear	W.	..
Raleigh	72	76	56	Clear	N.W.	..
Washington	70	72	52	Clear	S.W.	..
Gulf states—						
Abilene	84	84	58	Clear	S.	..
Amarillo	76	80	48	Fair	S.W.	..
El Paso	84	86	62	Clear	W.	..
Fort Worth	80	82	62	Clear	S.	..
Galveston	76	78	70	Clear	S.	..
Jacksonville	76	84	66	Clear	E.	..
Miami	72	80	74	Cloudy	E.	.88
Mobile	76	84	62	Clear	S.	..
Montgomery	82	82	58	Clear	..	..
New Orleans	78	82	66	Clear	S.E.	..
San Antonio	82	82	62	Fair	S.	..
Shreveport	82	84	60	Clear	S.	..
Tampa	80	82	66	Clear	W.	.04
Vicksburg	80	84	60	Clear	S.E.	..
East central states—						
Alpena	40	42	36	Cloudy	W.	.08
Cairo	70	72	52	Cloudy	S.	..
Chicago	59	61	42	Cloudy	W.	.01
Cincinnati	64	66	52	Clear	W.	.01
Cleveland	52	54	44	Clear	W.	..
Detroit	54	56	40	Clear	W.	.04
Escanaba	46	50	38	Fair	N.	.01
Evansville	70	72	50	Clear	S.W.	..
Fort Wayne	60	62	44	Clear	W.	.02
Grand Haven	50	50	36	Clear	S.W.	.14
Grand Rapids	54	54	36	Fair	W.	.08
Green Bay	58	58	36	Fair	N.E.	.06
Indianapolis	64	66	46	Fair	S.W.	..
Madison	56	60	38	Cloudy	S.W.	..
Marquette	42	46	34	Clear	N.W.	.40
Memphis	76	76	56	Cloudy	S.W.	..
Milwaukee	60	62	38	Fair	S.W.	.01
Nashville	72	74	48	Fair	S.W.	..
Peoria	54	64	40	Rain	W.	.02
Ste. Marie	36	38	30	Fair	S.	.34
Springfield, Ill.	64	68	44	Cloudy	S.E.	.00
West central states—						
Bismarck	40	46	42	Rain	E.	.48
Charles City	56	58	32	Rain	S.E.	..
Concordia	70	74	50	Cloudy	S.	..
Davenport	56	62	42	Rain	S.	.04
Des Moines	52	58	40	Rain	W.	.02
Devils Lake	46	56	38	Cloudy	S.	..
Dodge	74	78	48	Fair	S.	..
Dubuque	58	60	38	Cloudy	S.E.	..
Duluth	52	64	34	Cloudy	N.E.	..
Huron	60	62	40	Cloudy	N.W.	.44
Kansas City	72	72	50	Cloudy	S.	.01
Keokuk	62	66	44	Rain	S.	.12
Little Rock	76	78	58	Cloudy	S.	..
Moorhead	44	62	34	Cloudy	S.E.	..
North Platte	68	74	50	Cloudy	S.	..
Oklahoma	76	78	54	Cloudy	S.	..
Omaha	56	56	44	Cloudy	S.E.	.08
Rapid City	60	64	40	Rain	N.	.12
Sioux City	54	54	40	Cloudy	S.E.	.16
St. Louis	70	72	52	Fair	S.E.	..
Minneapolis	56	58	38	Cloudy	S.E.	..
Wichita	72	74	48	Fair	S.W.	..
Williston	44	46	44	Cloudy	E.	.08
Mountain states—						
Boise	64	68	50	Clear	N.W.	..
Cheyenne	64	64	42	Fair	W.	..
Denver	64	66	52	Clear	E.	.01
Helena	36	44	38	Snow	S.W.	.10
Lander	62	66	40	Fair	W.	..
Miles City	56	64	44	Cloudy	N.E.	..
Phoenix	96	96	68	Clear	W.	..
Pueblo	64	74	42	Cloudy	N.	..
Salt Lake City	70	70	50	Clear	N.	..
Yellowstone P.	34	50	34	Snow	N.W.	.12
Pacific states—						
Fresno	90	90	60	Clear	W.	..
Los Angeles	58	60	52	Cloudy	S.W.	..
Portland, Ore.	56	56	48	Cloudy	N.	..
San Diego	60	62	56	Fair	S.W.	..
San Francisco	56	64	50	Clear	S.W.	..
Spokane	54	56	42	Cloudy	N.W.	..
Canadian—						
Calgary	34	56	36	Snow	S.W.	.12
Edmonton	36	40	38	Rain	W.	.18
Medicine Hat	44	50	44	Fair	W.	.01
Minnedosa	52	56	34	Cloudy	E.	..
Montreal	48	58	46	Cloudy	S.W.	.60
Quebec	44	44	38	Cloudy	S.	.48
Qu'Appelle	44	52	34	Rain	S.E.	..
Toronto	46	50	42	Cloudy	S.W.	..
White River	32	34	24	Cloudy	N.	..
Winnipeg	54	58	30	Fair	E.	..

RETURNS OF 1919 BASIS FOR NEW CORPORATION TAX

Washington, D. C., May 2.—Returns filed by corporations for the taxable period July 1, 1918, to June 30, 1919, under provisions of the law of 1916, will be used by the bureau of internal revenue in assessing the new capital stock tax, for which regulations were issued today.

All corporations, joint stock companies, and associations, foreign and domestic, engaged in business in this country are subject to the law, unless specifically exempted. All corporations are held to be engaged in business, and liable to the tax, unless positive proof is submitted showing exemption or nonliability.

Special taxes, of which this is one, become due on July 1, or on commencing business. The tax is payable in advance, but corporations may await bills from the collector before making payment.

OIL MARKETS.

CHICAGO, May 2.—Wholesale prices of single brl lots, f. o. b. Chicago: In iron brls—Carbon, perfection, 12c; gasoline, 23c for 1 to 99 gallons, 21c for 100 to 250 gallons, and 20½c for 250 gallons or more; machine gasoline, 48c; machine black summer, 12.8c; winter, 12.8c; linseed, 1 to 4 brls, delivery, $1.80; do boiled, $1.82; turpentine, 93c; denatured alcohol, 50c; refined corn oil in cans of 5 gallons, 2 cans to the case, in car lots, $17.00; less than car lots from warehouse, $17.07; steel brls, car lots, $20.00; less than car lots from warehouse, $20.20; wood, carload, $20.50; less than car lots from warehouse, $20.70; tank cars, $20.00; white lead, 13c.

OIL CITY, Pa.—Credit balances, $4.00. Runs, 83,411 brls; average, 81,140 brls; shipments, May 1, 19,931 brls.

TERMS OF SUBSCRIPTION OF THE TRIBUNE

Orders for mail subscriptions must be accompanied by remittance to cover.

Postage paid in the United States (outside of Chicago and suburbs), Canada and Mexico. Daily, without Sunday, one year, $5.00; six months, $2.50; three months, $1.50; two months, $1.20; one month, 60 cents.

Daily, with Sunday, one year, $10.00; six months, $5.00; three months, $3.00; one month, $1.20.

Sunday only, one year, $5.00; one month, 60 cents.

Canadian subscribers ordering the Sunday edition, without daily, are charged 20 cents a month extra for postage. Give postoffice address in full, including county and state. Remit by express money order, draft, or in registered letter at our risk to The Tribune company, publisher.

NEW YORK—251 FIFTH AVENUE.
WASHINGTON—40 WYATT BUILDING.
LOS ANGELES—406 HAAS BUILDING.
LONDON—16 REGENT STREET, S. W.
PARIS—420 RUE ST. HONORE.

MEMBER OF THE ASSOCIATED PRESS.

The Associated Press is exclusively entitled to the use for republication of all news dispatches credited to it or not otherwise credited in this paper, and also the local news published herein.

All rights of republication of special dispatches herein also are reserved.

INDEX TO CLASSIFIED ADVERTISEMENTS.

	Page.	Col.
ANNOUNCEMENTS	30	8
ARTS AND ANTIQUES	32	8
AUCTION SALES	26	3
AUTOMOBILES	32	8
GASOLINE	32	1
ELECTRIC	33	8
MOTOR TRUCKS	32	8
AUTO TIRES	31	8
AUTOMOBILE BROKERS	33	7
AUTOS TO RENT AND WANTED	31	8
AUTO ACCESSORIES, REPAIRING	33	8
AUTOMOBILE STORAGE	33	8
AUTOMOBILES WANTED	32	7
BARTER AND EXCHANGE	31	8
BICYCLES AND MOTORCYCLES	32	8
BILLIARDS AND BOWLING	31	7
BOARD AND LODGING	29	1
BOARD WANTED	29	2
BOATS, YACHTS, ETC.	26	3
BOOKS AND MAGAZINES	31	7
BUSINESS CARDS	31	6
BUSINESS CHANCES	31	5
BUSINESS SERVICE	31	6
BUSINESS PERSONALS	28	7
CAMERAS, KODAKS, ETC.	31	6
CASTOFF CLOTHING	31	7
CEMETERIES	23	8
CLEANERS AND DYERS	26	3
CLOTHING, FURS, ETC.	31	7
CLUB AND ASSN. MEMBERSHIPS	28	7
COLLECTIONS	31	7
DANCING SCHOOLS	31	8
DEATH NOTICES	23	8
DOGS, BIRDS, POULTRY, ETC.	31	8
DRESSMAKING AND MILLINERY	31	7
FINANCIAL	31	4
FLATS AND HOUSES LISTED	29	4
FLORISTS	23	8
GARAGES	33	8
HELP WANTED—MALE	26	5
HELP WANTED—MALE	27	1
HELP WANTED—FEMALE	28	1
HELP WANTED—FEMALE	28	1
HOME WORKERS' SERVICE	26	7
HORSES AND CARRIAGES	31	8
HOTELS	29	1
HOUSEHOLD GOODS	31	3
HOUSEHOLD GOODS WANTED	31	3
INSTRUCTION	31	2
JEWELRY, WATCHES, ETC.	31	7
LAND INFORMATION	30	7
LEASEHOLDS	31	4
LEGAL NOTICES	31	1
LIGHT AND HEAVY MFG.	31	4
LOANS—PERSONAL PROPERTY	30	8
LOST AND FOUND	29	1
MACHINERY AND TOOLS	31	6
MISCELLANEOUS	26	3
MOTORCYCLES AND BICYCLES	32	8
MOTOR TRUCKS TO RENT & WTD	33	8
MONUMENTS	23	8
MUSICAL AND DRAMATIC	31	8
MUSICAL INSTRUMENTS	31	7
MUSIC ROLLS AND RECORDS	31	2
OFFICE DEVICES	31	6
PARTNERS WANTED	31	5
PATENTS, PATENT ATTORNEYS	26	3
PERSONAL	28	7
PLUMB'G, HEATING, FIXTURES	31	7
POSTAGE STAMPS, COINS, ETC.	31	2
PRINTING, ENGRAV'G, BINDING	28	7
PRINTING MACH'Y & SUPPLIES	28	6
REAL ESTATE	29	7
APARTMENTS—SOUTH SIDE	29	7
APARTMENTS—SOUTHWEST	29	7
APARTMENTS—NORTH SIDE	29	7
APARTMENTS—NORTHWEST	29	8
APARTMENTS—WEST SIDE	29	8
BUSINESS PPTY—SOUTH SIDE	29	8
BUSINESS PPTY—NORTH SIDE	29	8
BUSINESS PPTY—WEST SIDE	30	1
HOUSES—SOUTH SIDE	30	1
HOUSES—SOUTHWEST	30	1
HOUSES—NORTH SIDE	30	1
HOUSES—NORTHWEST	30	2
HOUSES—WEST SIDE	30	2
VACANT—SOUTH SIDE	30	2
VACANT—SOUTHWEST	30	3
VACANT—NORTH SIDE	30	3
VACANT—NORTHWEST	30	3
VACANT—WEST SIDE	30	3
SUBURBAN—OAK PARK, AUSTIN	30	3
SUBURBAN—SOUTH	30	4
SUBURBAN—NORTH SIDE	30	4
SUBURBAN—NORTHWEST	30	4
SUBURBAN—WEST	30	5
OTHER CITIES	30	5
SUMMER RESORTS	30	5
FARM LANDS	30	5
COUNTRY	30	7
CATTLE RANCHES	30	7
REAL ESTATE WANTED	30	7
REAL ESTATE TO EXCHANGE	30	7
REAL ESTATE LOANS	30	8
ROOMMATES	29	3
SAFES	31	6
SITUATIONS WANTED—MALE	26	4
SITUATIONS WANTED—FEMALE	26	6
STOCKS AND BONDS	30	8
STORAGE, CARTAGE, FORW'DING	32	8
STORE AND OFFICE FIXTURES	31	6
SCALES	31	6
TO RENT—ROOMS	28	8
TO RENT—HOUSEKEEPING RMS	29	1
TO RENT—HOUSEKEEPING RMS	29	1
TO RENT—HOUSES	29	4
TO RENT—FURNISHED HOUSES	29	4
TO RENT—SUMMER RESORTS	29	3
TO RENT—FLATS	29	2
TO RENT—FURNISHED FLATS	29	4
TO RENT—STORES	29	4
TO RENT—OFFICES AND STUDIOS	29	5
TO RENT—FLOORS AND LOFTS	29	5
TO RENT—MFG. PROPERTY	29	5
TO RENT—BUILDINGS	29	5
TO RENT—HOTELS	29	5
TO RENT—BARNS	29	5
TO RENT—MISCELLANEOUS	29	5
TRADE SCHOOLS—MALE	27	6
TRADE SCHOOLS—FEMALE	27	7
TALKING MACHINES	31	2
TENTS, AWNINGS, ETC.	29	6
TRUNKS, BAGS, SUITCASES	31	6
TYPEWRITERS AND SUPPLIES	31	6
UNDERTAKERS	23	8
WANTED—TO RENT—ROOMS	29	1
WANTED—HOUSES	29	1
WANTED—FLATS	29	2
WANTED—STORES AND OFFICES	29	5
WANTED—AT SUMMER RES'TS	29	3
WANTED—TO RENT—MFG.	29	5
WANTED—TO RENT—MISCEL.	29	5

AUCTION SALES.

WILLIAMS, BARKER & SEVERN CO., 628-630 S. Wabash-av. General Auctioneers. Furniture, carpets, general household good. Tel. Harrison 3777.

CLEANERS AND DYERS.

AUG. SCHWARTZ [EST. 1856]. GENERAL Cleaner and Dyer of all Garments, Carpets and Rugs. Prompt service. 3 stores—109-11 W. Illinois-st. 34 W. Randolph-st. Main 3520.

BOATS, YACHTS, ETC.

LAUNCH, 25 FT. T. & M. ENGINE: FINE condition, $175. RICHARDS, care of Erickson's Boatyard, Belleplaine and river.

MISCELLANEOUS.

FOR SALE—X-RAY MACHINE, IN 1ST class condition. 1308 N. Robey-st. Phone Humboldt 6 or Canal 253.

PATENTS—PATENT ATTORNEYS.

PATENT RIGHTS—FOR DEVICE FOR sharpening safety razor blades; will sell. Address C 537, Tribune.

SITUATIONS WANTED—MALE.

Bookkeepers and Clerks.

STATISTICAL DEPT.

Young man wishes better connection; at present emp.; capable, exp., and full of pep; good salary. Address C 433, Tribune.

SITUATION WTD—AS BOOKKEEPER, OFfice mgr., or assistant; handle order dept.; sales and general corresp. and all office details; Am., clean; capable, reliable; age 39; salary $30. Address B 148, Tribune.

SITUATION WTD—BY YOUNG MAN, 27 years; 6 years' experience bookkeeping, correspondence, general office details; well educated; capable, alert, trustworthy; best references. Address C 561, Tribune.

SITUATION WTD—CLERICAL; ELDERLY married man, honest, capable, industrious, 25 years' office exp. with one firm; reas. salary. Address D 422, Tribune.

SITUATION WTD—CIGAR CLERK; 10 YRS. exp. in wholesale and retail bus. Can act as manager; best of ref. Address A 90, Tribune.

SITUATION WTD—YOUNG MAN, 24, EX-soldier, wishes position in purchasing or sales dept. of mfg. concern; reasonable salary. Address C 430, Tribune.

SITUATION WTD—YOUNG MAN, 22, HIGH school and bus. coll. educ., 4 yrs. exp. office work, cashier, bookkeeping, and pay roll experience. Address D 345, Tribune.

SITUATION WTD—YOUNG MAN, HIGH school graduate; 2 years' experience collection correspondent and general office work. Address C 423, Tribune.

SITUATION WTD—YOUNG MAN 5 YEARS' exp. in D. E. bookkeeping and auditing, desires part time employ. Address D 364, Tribune.

SITUATION WTD—ENGLISH AND FRENCH correspondent, just back from the army, understands bookkeeping and English and French stenography. Address E 545, Tribune.

SITUATION WTD—ANY CHANCE FOR MAN exp. in clinical line? Volunteered, fought for British four yrs.; gunner on western front. Address D 354, Tribune.

SITUATION WTD — YOUNG MAN, 2 YRS. university work, 2 yrs. office experience, opening in mfg. or building line. Address E 542, Tribune.

SITUATION WTD—10 YRS.' EXP. OFFICE man; 26 years; R. E. mtg., banking exp. Address C 535, Tribune.

SITUATION WTD—MAN, 21, BKPR., LEDger man, paymaster, costs, typist, 5 yrs. exp.; $20. Address D 408, Tribune.

SITUATION WTD—ASST. ACCT. OR BKPR., dis. soldier; 4 yrs. over there; best ref.; bond; mod. salary. Address C 524, Tribune.

SITUATION WTD—EXPERT ACCT., RAPID, acc., p.-l., fire, cost and oper. statements; 15 hr. wk., $15. Address E 243, Tribune.

SITUATION WTD — EXPERIENCED OFfice man; 4 yrs. cost and audit clerk; good at figures. Address O F 210, Tribune.

SITUATION WTD—PRACTICAL, RELIABLE bkpr. will keep small set ½ day each week. Address C 385, Tribune.

SITUATION WTD—BY LAW GRAD., AS credit and collection mgr., corres., or house attorney. Address C 437, Tribune.

SITUATION WTD—YOUNG MAN, 20, CREDit, collection, gen. clerical, ex. correspondent, typist. Main 1005, Stanford.

SITUATION WTD—OFFICE MGR. OR MGR. systematizer, gen. bkpr., age 28. Pub. acctg. exp.; A1 refs. Address E 242, Tribune.

SITUATION WTD—BY YOUNG MAN IN PROduction dept. of mfg. concern; experienced cost clerk. Address E 244, Tribune.

SITUATION WTD—BOOKKEEPER, D. E. exp., wants work 2 or 3 eves. a week. Address E 351, Tribune.

SITUATION WTD—TYPIST, GEN. OFFICE man, ref. furn., age 19. Address E 247, Tribune.

SITUATION WTD—YOUNG MAN, 2½ YRS.' public accounting exp.; as bkkpr. Address D 455, Tribune.

SITUATION WTD—EXPERIENCED GENERal bookkeeper and accountant, age 30; moderate salary. Address D 512, Tribune.

SITUATION WTD—MAN, 25, MECH. INclined; cost, prod., gen. ledger exp.; factory office pref. Address C 283, Tribune.

SITUATION WTD—GENL. BKPR. OR CASHier; 10 yrs.' exp.; Walton student; best refs.; mod. salary. Address A 510, Tribune.

SITUATION WTD—BOOKKEEPER-ACCT., 10 yrs.' exp., age 27. Address B 328, Tribune.

SITUATION WTD—SHIPPING CLERK; 10 years' exp. Phone Superior 7714.

SITUATION WTD—ANY OFFICE WORK. A1 refs. Address N X 454, Tribune.

SITUATION WTD—ACCOUNTANCY STUdent, a. m. only. Address D 505, Tribune.

Accountants and Auditors.

COST-GEN. ACCOUNTANT.

University graduate; 12 years' public and private experience, with executive training and ability; practical systematizer and analyst; familiar with all angles of modern business; age 32, of good habits; references A1; can invest $1,000 if desired. Salary no object. Address E 266, Tribune.

COST ACCOUNTANT

and general office man, 34, at present employed, is seeking a better future; has an excellent education, pleasing personality, originality, forcefulness and the ability to plan a difficult job and carry it through to a successful completion. Absolutely trustworthy; highest references. Address Y 370, Tribune.

SITUATION WTD — COST ACCOUNTANT, college grad., located in east, desires position; executive ability; good personality; best of references; go anywhere. Harry S. Osborne, care Benham, 277 Caroline-st., Derby, Conn.

ACCOUNTANT

Will open, close, audit, and keep small sets of books. Balance sheets and income and expense statements. Charges reasonable. Address D 318, Tribune.

SITUATION WTD—COST ACCOUNTANT, well educated and experienced in up to date methods and competent to assume responsibility, desires to connect with a live mfg. concern where results will count. Address C 75, Tribune.

SITUATION WTD — EXPERT ACCOUNTant; books written up, audited, closed, statements for professional men and small businesses; reliable, accurate, inexpensive. Phone BROWN, Rand. 3235.

Accountant and Auditor

Will install modern accounting systems, audit books periodically at reasonable rates. Call JANOWITZ, Normal 5704.

SITUATION WTD — ACCOUNTANT, AUditor, office manager; 15 yrs. broad, practical experience; 4 yrs. public accts.; whole or part time. Address C 566, Tribune.

SITUATION WTD—TRAV. AUDITOR, CONnection with large corporation; $2,500 initial salary and executive position when value proved; emp. Address C 506, Tribune.

SITUATION WTD—JUNIOR ACCOUNTANT; univ. graduate; broad experience in accounting. Address D 504, Tribune.

SITUATION WTD — COST ACCT.; 12 YRS. in machy. mfg.; install systems, executive ability. Address E 540, Tribune.

SITUATION WTD—BY CERTIFIED PUBLIC accountant. Northwestern U. graduate; age 25. Address E 375, Tribune.

SITUATION WTD—EXP. BOOKKEEPING, bank statements checked, trial bal. audits, new systems, tax reports. Central 1972.

SITUATION WTD — ACCOUNTANT WITH wide exp. in accounting and auditing; ref. and bond. Address C 141, Tribune.

SITUATION WTD—ACCOUNTING OR OFfice, by graduate Northwestern Univ. School of Com.; exp.; A1 ref. Address C 350, Tribune.

SITUATION WTD—EXPERT BOOKKP'G, ACcount'g, audits, $6 day. Superior 6392.

SITUATION WTD—AUDIT, OPEN, CLOSE, bal. stmts. Metal. Central 1702.

Executives and Managers.

EXECUTIVE.

Young man, 34, American, Catholic, excaptain U. S. A.; before war was executive in large manufacturing company, doing business of nearly $2,000,000, having full charge of all finances, accounting, and purchases. Also acted as director and member of executive council; desires connection that offers chance for development; complete references furnished. Address D 451, Tribune.

SUPERINTENDENT.

Expert mechanic. Familiar with latest methods in quantity production on close work, such as typewriters, electrical goods, etc. Am hustler and can furnish A1 refs. Address E 481, Tribune.

Accountant and Office Mgr.

Now associated with mfg. co. as treas. and gen. off. mgr., wants connection along similar lines with good opportunity. Active and energetic. 38; marr. Address D 339, Tribune.

SITUATION WTD—MAN, 35, VARIED EXperience, legal, mercantile, executive. Never failed at anything attempted. At present security salesman. Unusually adaptable where brains are required. Specially recommended as loyal and honest. Would prefer traveling all or part time. Address D 334, Tribune.

SUPERINTENDENT.

High class man; large and varied experience; can handle big force, both sexes; merchandising or manufacturing. Address C 583, Tribune.

SITUATION WTD—TRAFFIC MAN, AGE 30, single, good personality, executive ability; have had 11 years' railroad traffic and traveling experience, soliciting business, adjusting complaints, claims, etc.; salary $35; in or out of city. Address C 585, Tribune.

CONTRACTORS.

Do you need exp. timekeeper, paymaster, purchasing agent, and general field office mgr.? Age 33, married; references. Address E 262, Tribune.

ADVERTISING MAN.

Versatile copywriter and thoroughly exper. in layouts, 29 years old, married; A1 references. Moderate starting salary. Address D 510, Tribune.

SITUATION WTD—ADVERTISING MANager, experienced in engineering, machinery, electrical goods, etc.; married; college education; exceptional ability. Address C 280, Tribune.

Credit and Collection Man

With two firms 14 years; will materially reduce your losses; write forceful result producing letters. Address C 502, Tribune.

PHOTO ENGRAVER.

20 years' exp., wants pos. with adv. or catalogue house. Address A 337, Tribune.

SITUATION WTD—PROD. AND MFG. 16 yrs.' exp.; 8 mos. abroad supv. installation of new plant. Address D 498, Tribune.

SITUATION WTD — ACCOUNTANT AND office manager; good business man and hustler; 22 yrs.' exp.; high grade Chicago references and bonds. Address D 489, Tribune.

SITUATION WTD — MGR. OR STEWARD for restaurant or club; 1st class man; A1 refs.; 25 yrs. Address C 321, Tribune.

SITUATION WTD—CERTIFIED TRAFFIC manager, married, middle aged; best of ref. Address Y 581, Tribune.

SITUATIONS WANTED—MALE.

Executives and Managers.

MR. MANUFACTURER,

If you're not satisfied with your present management and are looking for a high grade technical and practical works manager, gen'l supt., works engineer, who knows modern manufacturing in every phase in shop and office, and can furnish best of references as to ability and character, write at once for interview; also state compensation you wish to pay to such a man. Address B 319, Tribune.

SEMI-EXECUTIVE.

A young, clean cut, married man of 28 with six years' experience in accounting dept. of large manufacturing concern and two months with one of the best public accounting firms in this city would prefer to obtain a position in this city with no traveling. Tact, ability, and reliability are some of my best possessions. Student of business administration, treasurer of neighborhood social club, able to handle others successfully. Salary in comparison to position you offer. Address C 526, Tribune.

SITUATION WTD—

New York Representative.

Live able salesman of character, ability, executive, and initiative, age 31, desires to connect with reliable concern as N. Y. city and eastern representative; also in capacity of buying, advertising, managing, etc.; broad, practical, and thorough business and selling experience; at present employed by large department store syndicate as merchandiser, buyer, and department manager. Highest credentials. Address J S 47, Tribune.

CUTTING LUBRICANTS.

Am at present and have been for last 8 yrs. sales mgr. at Chicago, covering all west central states for one of the largest companies selling a complete line of cutting lubricants, grease cores, and quenching oils. For good reasons wish to make a change and represent some good Cleveland or eastern company in a similar line and capacity. Address E 401, Tribune.

SITUATION WTD—ADVERTISING MAN OF unusual ability, with 25 years' experience in general publicity and direct by mail sales work; well educated and entirely reliable; has practical job printing, engraving, and commercial photography experience; fine correspondent and editor; valuable man to organize or manage direct by mail advertising for manufacturer or jobber; highly recommended; no preference as to location. Address K B 37, Tribune.

SITUATION WTD—YOUNG MAN, 28, FOR past seven years employed by manufacturing concern as cashier, bookkeeper, and confidential man, desires connection with A1 firm as assistant to accountant or head of bookkeeping dept.; A1 ref. Address D 379, Tribune.

BRANCH MANAGER.

Have had 10 years' exp. buying, selling, organizing. Are you seeking a high class man? Address O F 210, Tribune.

Salesmen, Solicitors, Etc.

SITUATION WTD—SALESMAN, AGGRESsive, clean cut, age 28, six years' exp. food product to jobbing and bakery trade in car lots; financially responsible and refs. as to producing ability and character; discharged A. E. F. man; any line considered. Address E 398, Tribune.

SITUATION WTD—AS FURNITURE SALESman, on commission only, by experienced man, best of references. J. C. CRANE, New Wellington Hotel, 215 E. 31st-st., Room 319; answer by letter for interview.

SITUATION WTD—YOUNG MAN, 30 YEARS of age, wishes connection with good real estate firm; can furnish own auto. Address C 371, Tribune.

SITUATION WTD—WELL EDUCATED MARried man, 40; good habits, 15 yrs.' exp. in sale of farm products, wishes position as salesman. Address C 575, Tribune.

SITUATION WTD—MAN, AGE 24, EXPD. IN steel and mchy. line, desires pos. in same line. Address E 326, Tribune.

SITUATION WTD—FOR LIVE, HIGH CLASS proposition, by exper. specialty salesman; any territory. Address C 227, Tribune.

SITUATION WTD—MAN 22, 1 YR. SHOP, 1 yr. road sales exp.; pos. with assured future. Address C 237, Tribune.

SITUATION WTD—YOUNG MAN, EXP., AS city furn. salesman. Address E 232, Tribune.

SITUATION WTD—EXP. IN ELECTRICAL line. Address C 424, Tribune.

Professions and Trades.

SITUATION WTD—ELECTRICIAN, MARried, aged 35, 10 yrs.' experience armature winding, dynamos, and generator, D. C. or A. C. current; also capable of locating trouble and inspecting work; taking electrical engineering course at I. C. S.; would like job as foreman or assistant, with chance of advancement. State salary. Address F. P. YOUNG, 9 S. 17th-st., E. Orange, N. J.

ELECTRICAL FOREMAN

desires position on construction and maintenance of industrial plant. Long experience on all class of motor equipment and power distribution. A1 references furnished. Address C 275, Tribune.

SITUATION WTD — CAPABLE MECH. AND struct. draftsman with exp. in estimating and superintending constr.; is out of position on account of slackening business. As I have to care for wife and 7 children I beg for a paying position to keep them alive. Address A 286, Tribune.

LAND SURVEYOR-EXP.

Municipal, Gen. Engineering, Building Construction, Engagement wanted, temporary or permanent. J. HART, Room 412, 327 S. La Salle-st., Chicago. Phone Harr. 2833.

SITUATION WTD—MASTER ELECTRICIAN of general building experience desires position supt. electrical repairs for large property owner; is not afraid of hard work. Address S 430, Tribune.

MECHANICAL DRAFTSMAN

1st class, 10 years' experience, technical education. Address D 534, Tribune.

SITUATION WTD—FIRST CLASS MACHINist foreman, for overhauling and repairing machine tools; A1; refs. Address C 180, Tribune.

SITUATION WTD — CONNECTION WITH heating or specialty line; 8 yrs.' experience with contractors and architects. Address C 528, Tribune.

SITUATION WTD—EXPERIENCED FOREman, grading, macadam roads, drilling, blasting, gas and steam power hauling, crushing; high class refs. Address A 183, Tribune.

SITUATION WTD—3 YRS. EXP. AS ARCH. draftsman, by Swedish man, 35; 10 yrs. exp. carpentry; college ed.; reas. Address S D 455, Tribune.

SITUATION WTD—BY PRACTICAL M. E., 25 years' exp. on development and production machy. Address A 296, Tribune.

SITUATION WTD—CHEMIST, 2 YRS. COLlege, 3 yrs. exp. on steel and oils. Best refs. Address C 571, Tribune.

SITUATION WTD — STRUCTURAL AND mechanical engineer; large experience; with Chicago concern; refs. Address C 59, Tribune.

SITUATION WTD—EXPERT LATHE HAND, on tools and dies, 15 yrs.' experience. WHITEBERG, 2658 Orchard-st.

SITUATION WTD—MAN, 24, WISHES TO learn automatic screw mach. trade; mech. exp.; ref. Address D 434, Tribune.

SITUATION WTD—BY EXP. DIE, TOOL, jig and fixture maker; previously in charge of shop. Address D 526, Tribune.

SITUATION WTD—YOUNG MAN AS FOREman; gen. concrete const.; ref. Address E 400, Tribune.

SITUATION WTD—MAINTENANCE MAN, machinist, sheet metal worker; state offer fully. Address C 121, Tribune.

SITUATION WTD—MECHANICAL ENGIneer; perm. position; prefer machine design; exp. tech. ed. Address A 332, Tribune.

SITUATION WTD—MECH. DRAFTSMAN and tool designer; 8 yrs.' exp. Address B 58, Tribune.

SITUATION WTD — MACHINIST, EXPERIenced man; A. Herman, 1827 S. Ridgeway.

SITUATION WTD—DRAFTSMAN, AGE 23; ambitious. Address C 153, Tribune.

Clubs and Hotels.

SITUATION WTD — AS CHEF, IN OR OUT of city; hotel, res., private family, or club; valet; good letters. Ph. Englewood 5066. Address T 207, Tribune.

SITUATION WTD — CHEF, COL.; HOTEL, restaurant, cafeteria; A1 pastry man; can leave city. Address C 511, Tribune.

Farm and Garden Help.

SITUATION WTD — MAKE JAP GARDEN and tea house. O., 300 S. Michigan-av.

SITUATION WTD—COUNTRY PLACE, MARried man; exp. Address C 195, Tribune.

House Servants.

SITUATION WTD—HOUSEMAN; BUTLER; Swedish; marr.; refs. Address D 509, Tribune.

SITUATION WTD — JAPANESE, 1ST CLASS cook; good pastry; city reference. KAGO, 4351 Cottage Grove-av.

SITUATION WTD—JAPANESE COOK OR general housework in priv. family. Best ref. Address C 428, Tribune.

Coachmen, Teamsters, Chauffeurs.

SITUATION WTD—CHAUF., PRIV. FAM., 10 yrs.' exp.; A1 mech.; col. Call Went. 3637.

SITUATION WTD—CHAUFFEUR AND MEchanic; exp.; own repairs; lic. gas and elect.; ref. Edgewater 3539.

SITUATION WTD—CHAUF., EX-SOLDIER, young man, single; exp. on high grade cars; pri. party; A1 ref. Sup. 2295. WILLARD.

SITUATION WTD—CHAUFF., 5 YRS.' EXP.; pri. car. W. S. G. JOHNSON, 747 N. Laramie-av. Col. 3543.

SITUATION WTD—YOUNG LIGHT, NEAT col. chauff. Best of ref. Willing to leave town. Seeley 5237.

SITUATION WTD—AS CHAUFFEUR; 5 yrs.' exp.; age 27, married; or would like to learn trade. Address B 145, Tribune.

SITUATION WTD—COLORED COUPLE; MAN exp. chauffeur, own repairs; wife first class cook; city or suburbs. Doug. 7248.

SITUATION WTD—CHAUFFEUR; COL.; 3 years' experience; do own repairing; city refs.; state license. Drexel 8899.

SITUATION WTD—CHAUFFEUR; 6 YRS.' exp.; can furnish ref. Fred Lepo. Drover 4790.

SITUATION WTD—CHAUFFEUR, MECH., 26, single, exp. on high grade cars, would tour east. J. B. P., 300 W. North-av.

SITUATION WTD—CHAUFFEUR, SINGLE, white, 29; careful driver; good mech.; 10 yrs.' exp.; good ref. Address A 284, Tribune.

SITUATION WTD—CHAUFF., LONG EXP.; best refs., priv. fam. ANGELOFF, Well. 114.

SITUATION WTD — MECHANIC, CHAUFfeur; colored. Smith Renicks, Douglas 2322.

SITUATION WTD — CHAUFF., A1; BEST refs. L. HUNTER. Douglas 576.

SITUATIONS WANTED—MALE.

Coachmen, Teamsters, Chauffeurs.

SITUATION WTD—RELIABLE, EXPERIenced chauffeur, married, willing; highly recommended by well known families on North Shore; steady position with flat desired; out of town. Address C 383, Tribune.

MARRIED COUPLE.

Man chauffeur, gardener; wife, cook or maid; best refs. Address D 296, Tribune.

SITUATION WTD—CHAUFFEUR, COLORed, priv. fam.; excellent driver, mechanic, 3 yrs. with last employer; best city refs. LEONARD. Drexel 2177.

SITUATION WTD—CHAUFFEUR; YOUNG colored man; married; discharged soldier; 25 yrs. age. CHARLES WILLIAMS, 3419 Federal-st.

SITUATION WTD—CHAUFFEUR, 25, MARried, knows city well; good repair man and driver; A1 refs. Coliseum 8014. Address C 431, Tribune.

SITUATION WTD—COMPETENT SWEDISH chauffeur, aged 35, married; highly recommended by Chicago families; careful driver; prefer N. S. Address E 478, Tribune.

SITUATION WTD—CHAUFFEUR, PRIVATE family; 4 years' experience; careful driver; any car; do other work around house; references best. Address B 231, Tribune.

SITUATION WTD — CHAUF., MARR., AGE 40; compt. driver and mech.; refs.; priv. N. S. Kindermann, 1902 Fremont-st. Lincoln 8008.

SITUATION WTD—CHAUFFEUR, IN PRIvate family; 5 yrs.' exp. on high grade cars; white, single, age 25; best ref.; Pierce-Arrow exp. Albany 1875, or address D 426, Tribune.

SITUATION WTD—CHAUFFEUR, MECH., 5 yrs.' exp. Swedish. Address C 577, Tribune.

SITUATION WTD — HIGH CLASS, EXP. chauffeur; 7 yrs.' exp. Ph. Doug. 8161.

Janitors and Porters.

SITUATION WTD — JANITOR, MARR., 8 yrs.' exp.; ref. 6654 Stony Is.-av. J. O'BRIEN.

SITUATION WTD—EXP. JANITOR; 15 YRS.' experience; married. CARLSON, 3160 Indiana-av.

SITUATION WTD—PORTER OR JANITOR, young colored man. Douglas 2783.

SITUATION WTD—JANITOR; EXP.; HAVE tools; lge. apt., inst. Address C 245, Tribune.

SITUATION WTD—EXP. JANITOR, FIREman, also painter. E. Keenan, 444 S. State.

Stenographers, Typists, Etc.

SITUATION WTD—STENO.-CLERK, AGE 23, exp. timekeeping, order dept., etc.; sal. $100. Address E 219, Tribune.

Miscellaneous.

SITUATION WTD—TOWN SCHOOL SUPT. wants position for summer or permanent; A. M., U. of Mich.; Phi Beta Kappa; had bus. course; had office experience; married, 28 years; no money to invest; no canvassing. Address K O 37, Tribune.

SITUATION WTD—EX-SOLDIER, COLLEGE man, will consider any good proposition where routine work is not expected, where interest, ingenuity is appreciated; best refs. Address E 250, Tribune.

SITUATION WTD—YOUNG MAN, COLLEGE education and business experience, desires position with firm, chance to advance. Address D 517, Tribune.

SITUATION WTD—EX-SOLDIER, AMBItious, energetic, desires con. with a picture theater; ref. Address O F 207, Tribune.

SITUATION WTD — ALL AROUND MAN; colored; porter, delivery wagon, or helpers; acquainted with city and traffic laws; best refs. Douglas 3347.

SITUATION WTD—YOUNG MAN, AGE 23, reliable, ambitious, desires work of any kind. Address C 51, Tribune.

SITUATION WTD—UNMARRIED MAN, 31, desires night work; or will leave city. Address C 590, Tribune.

SITUATION WTD — WATCHMAN JANITOR and fireman exp. Ph. Monticello 10487.

SITUATION WTD—MAN, 29, OUTDOOR pos.; 1st cl. ref. Address E 438, Tribune.

SITUATION WTD—HOUSECLEANING AND windows. Garfield 566.

SITUATION WTD—8 A. M. TO 2 P. M.; have Ford touring. Address E 494, Tribune.

Employment Agencies.

SITUATIONS WTD—COLORED; ALL KINDS. Alpha Bureau, 31 E. 43d-st. Ken. 2395.

SITUATIONS WANTED—FEMALE.

Bookkeepers and Clerks.

SITUATION WTD—BOOKKEEPER; FULL care of books, financial stmts., studying accounting, use typewriter; salary $30. Address D 154, Tribune.

SITUATION WTD — COMPTOMETER OPERator; first class; references; 2 yrs.' exp. auditing, cost, pay roll. Address D 147, Tribune.

SITUATION WTD—YOUNG LADY, HOTEL clerk, exp., capable. Address X J 323, Tribune.

SITUATION WTD — BOOKKEEPER, TO take full charge of small set; also some dictaphone; loop or N. Side pref.; 3½ yrs.' exp.; sal. $22. Address D 196, Tribune.

SITUATION WTD—CLERK, EXPERIENCED in general office work; loop or North Side; $20. Address Y 564, Tribune.

SITUATION WTD—BOOKKEEPER, STENO., age 30, good executive, financial statements, collections. Address T 174, Tribune.

SITUATION WTD—GENERAL OFFICE WK. or switchboard; young lady, 5 yrs.' exp. Address A 395, Tribune.

SITUATION WTD — HOMEWORK, LONG hand billing and addressing. Irving 5996.

Executives and Managers.

SITUATION WTD — ADVERTISING OR sales position by young woman with executive ability; editorial and sales experience. College graduate; best references. Address Y 566, Tribune.

SITUATION WTD—YOUNG LADY, THOROugh knowledge of mail order; ambitious, quick to learn; desires a position with reliable firm. Address D 330, Tribune.

Domestics and Cooks.

SITUATION WTD—GIRL 19, EMPLOYED evenings; would like to work few hours daily for room and board. Phone Lincoln 1844.

SITUATION WTD—SECOND MAID'S WORK by the day; N. S. preferred. Address D 179, Tribune.

SITUATION WTD—UPSTAIRS MAID WITH mending. M. MORRIS, 3733 Cottage Gr.-av.

SITUATION WTD—WIFE AS COOK; HOUSEman; or separate; colored. Doug. 5201.

SITUATION WTD—YOUNG, COLORED GIRL, Gen. housework or laundress. Doug. 2938.

SITUATION WTD—COLORED GIRL, GEN. housework; exp.; refs. Douglas 8205.

SITUATION WTD—COMP. RELIABLE COL. girl as cook; ref.; sub. Doug. 3937.

SITUATION WTD—COLORED GIRL, DISHwasher or work in bakery. Douglas 4718.

SITUATION WTD—EXP. COL. GIRL, GEN. work, city or country. Oak. 2358.

Housekeepers and Caretakers.

SITUATION WTD—AS HOUSEKEEPER BY undergraduate nurse in gentleman's home or with elderly couple; ref. exch. Address D 170, Tribune.

SITUATION WTD—MIDDLE AGED WOMAN as hskpr. for elderly people or small refined family; good seamstress; ref. Ph. Coliseum 8381.

SITUATION WTD—1ST CLASS H. KPR., gentleman's home; refs. exch. 23 E. Ohio. 2-4 p. m.

SITUATION WTD—AS HSKPR. IN HOTEL. L. V. 6357, or address D 263, Tribune.

Dressmakers and Seamstresses.

SITUATION WTD—EXP. DRESSMAKER wishes customers at home. Ph. Wentworth 2973.

SITUATION WTD—DRESSMAKER; MAKE dress in one day; refs. Kenwood 8707.

Nurses and Governesses.

SITUATION WTD—CHILDREN'S NURSE, BY young lady; 7 yrs. experience, also kindergarten experience; for 1 or 2 children from 2 to 5 yrs. References. $12. Belmont 110. MISS ELEANOR JANSEN.

SITUATION WTD—TRAINED NURSE RECeives in her charming home invalid who requires care, cheerful society, rest and plenty of fresh air; A1 refs. Ph. Oakland 127.

SITUATION WTD—CARE OF INVALID [lady], well exp.; $12 wk.; kindly disposition; assist work; refined people only; 13 yrs.' exp. Address D 168, Tribune.

SITUATION WTD — YOUNG COLLEGE woman will give half day services as governess or companion in exchange for room and board. Humboldt 4742.

SITUATION WTD—NURSE WISHES CARE of invalid at own home; chronic pref.; excellent care. Englewood 5845.

SITUATION WTD—NURSE, SWEDISH, POsition at summer resort or sanitarium. Address X M 336, Tribune.

SITUATION WTD — NURSE WILL TAKE aged, nervous, or mental case in own home; excellent care. Phone Kenwood 771.

SITUATION WTD—FRENCH GOVERNESS, thoroughly experienced, musical. D. J., 824 Center-st.

SITUATION WTD—EXP. NURSE TO WALKing children; first class home; nr. Linc. Pk. pref.; $12. Wellington 5770.

SITUATION WTD — NURSE, INVALID, nervous cases; 11 yrs. in one place; no objection to traveling. Address E 454, Tribune.

SITUATION WTD—INFANT NURSE, GOVerness; exp.; $15; N. S. pfd. Linc. 9188.

Laundresses and Day Work.

SITUATION WTD—WASHING AND IRONing, to take home; colored woman; washed clean, dried out. Wellington 4463.

SITUATION WTD — COL. LAUNDRESS, day work; chamber. MRS. WILLIAMS, Drover 10137.

SITUATION WTD—LAUNDRESS, HOUSEcleaning, by the day. Drexel 1281.

SITUATION WTD—BUNDLES TAKEN HOME by exp. laundress. Lincoln 2290.

SITUATION WTD—FIRST CLASS LAUNdress, Tues., Wed., Fri. Call Douglas 6925.

SITUATION WTD — FIRST CLASS LAUNdress; col.; refs.; Mon., Tues. Doug. 3588.

SITUATION WTD — COLORED, LAUNDRY day work. Phone West 2539.

SITUATION WTD—EXPD. COOK; MIGHT DO some laundry; $12 to $14. Garfield 10144.

SITUATION WTD—LAUNDRESS, CLEANing, by day. Kenwood 9913.

SITUATION WTD—DAY WORK, CLEANING or washing. Mrs. Gray. Douglas 3551.

SITUATION WTD—COL. WOMAN, LAUNdry or cleaning by day. Douglas 9593.

SITUATION WTD—COLORED LAUNDRESS, day work. Douglas 6107.

Stenographers, Typists, Etc.

SITUATION WTD—COMP. STENO., PLEAS. personality, sales ability, off. detail; 9 yrs.' exp., loop, $25. Address Y 418, Tribune.

SITUATION WTD — A1 STENO.; TEMP. work; 10 yrs.' exp.; best ref. Seeley 2329.

SITUATIONS WANTED—FEMALE.

Stenographers, Typists, Etc.

SITUATION WTD — STENOGRAPHER; 7 yrs. experience in detail and correspondence work, last year in office of director of building materials, war industries bd., Washington. Address Y 408, Tribune.

SITUATION WTD—STENOGRAPHER, COMpetent, 5 yrs.' exp., correspondence and detail work; H. S. grad.; $22. Phone Rockwell 4521.

SITUATION WTD—STENO., WELL TRAINED beginner; h. s. grad.; can transcribe intelligently and neatly in good form; $15. Address Y 562, Tribune.

SITUATION WTD—PRIVATE SECRETARY, young lady efficient bookkeeper and stenog. Now employed. Best references. $30 week. Address A 166, Tribune.

SITUATION WTD—STENO.; 5 YRS.' EXP.; pleasing personality; h. s. grad.; age 23; understand bkpg.; $20. Address D 555, Tribune.

SITUATION WTD—STENO., CAPABLE AND comp., 3 yrs.' exp., loop pref., $18-$20. Call Seeley 997, 2 p. m.-6 p. m.

SITUATION WTD—STENO.-SECY.-CORRES.; neat appear.; small office pfd.; $25. Garf. 2787.

SITUATION WTD — UNUSUAL STENO.-secy.; a real help; 7 yrs.' exp.; pleasing address; A1 refs. Address D 558, Tribune.

SITUATION WTD—BY CAPABLE STENO.; nine yrs.' exp.; agreeable surroundings essential. Sal. $100. Address D 76, Tribune.

SITUATION WTD—UNIV. GRAD., EXP., with writer, research worker, teacher, or as social sec. Address A 172, Tribune.

SITUATION WTD — STENO., COMPETENT, capable; 4 yrs.' experience; best references; $20; loop. Address D 541, Tribune.

SITUATION WTD—STENO., DURING SPARE time, day or evening; form letters, etc. Address Y 546, Tribune.

Miscellaneous.

SITUATION WTD—EXPER. SWITCHBOARD operator. Address D 165, Tribune.

Employment Agencies.

SITUATION WTD— FINE LAUNDRESSES, day workers furn.; promp. Edgewater 2355.

HOME WORKERS' SERVICES.

TOMAN.

HEMSTITCHING, BUTTONS, BUTTONHOLES AND PLEATING DONE WHILE YOU WAIT. ALL OTHER WORK DONE ON SHORT NOTICE. 3902 BROADWAY. TEL. GRACELAND 9886.

WANTED—MALE HELP.

Stores and Offices.

ADDRESSERS.

PLAIN, RAPID WRITERS. PIECE WORK.

MAIL ORDER DEPT., 12TH FLOOR.

BOSTON STORE.

BOOKKEEPER — YOUNG MAN, EXPERIenced on sales ledgers, to take charge of accounts of large concern where Underwood posting machines are used; permanent position; give age, experience, and salary. Address E 216, Tribune.

BOOKKEEPER—EXPERIENCED, FAMILIAR with I. C. C. classifications preferred; in reply state age, experience, references, and salary expected. Address S L 425, Tribune.

BOOKKEEPER—D. E. EXP.; TAKE COMplete charge of office; permanent position. Address E 359, Tribune.

CLERK — RELIABLE, EXPERIENCED, ACcustomed to handling large volume of work, one with purchasing dept. experience preferred to handle purchase invoices; state age, salary and experience. Address S L 320, Tribune.

CLERK—IN AUDITING DEPARTMENT OF large manufacturing concern; must understand the principles of accounting and checking freight and other expense items; unlimited opportunity; state age and salary. Address S H 127, Tribune.

CLERK—IN MANUFACTURING PLANT ACcounting department; must have had bookkeeping experience and furnish references. Address S L 219, Tribune.

CLERK—SHIPPING, EXPERIENCED, FOR small manufacturing business; $22.50 per week; answer giving record and references. Address S H 301, Tribune.

CLERK—GROCERY, FIRST CLASS; MUST also be able to help in meat market; Jewish pref. 5700 S. State-st.

CORRESPONDENT.

Prefer applicant experienced in dealing with branch house executives. Dictation along auditing lines. Verification of reports, etc.; must be active and clean cut. Permanent. Initial salary $30. Address S H 524, Tribune.

CORRESPONDENT.

Prefer applicant experienced in branch house dictation; references; permanent. 1337 W. Washington-blvd.

COST ACCOUNTANT

and general office man, to take full charge; give ref., age, and salary. Factory on N. W. Side. Address P X 390, Tribune.

EXPERIENCED PRICE AND discount clerk; fittings and valve business. Must be Protestant. Address S H 330, Tribune.

LEDGER MAN,

Capable and accurate on customer's ledgers; state age, experience, and salary expected. Address S L 428, Tribune.

MAN—YOUNG, ASSISTANT BOOKKEEPER for lumber yard, southwest side of city; state age, experience and salary wanted. Address S H 431, Tribune.

MAN—YOUNG, 16 TO 20, WITH KNOWLedge of stenography and typewriting, in real estate loan bank; fine opportunity. Address in handwriting, C 475, Tribune.

MEN—YOUNG; HAVE SEVERAL POSITIONS open to ambitious young men, 18 to 21 years of age, in our general offices and accounting dept.; opportunities for advancement very good. Apply SELZ, SCHWAB & CO., 40 So. Market-st.

MAN—EXPERIENCED ON STATISTICS AND figuring costs; $120 per month; state age and experience. Address D 300, Tribune.

PUBLIC ACCOUNTANTS—TWO CERTIFIED salary $75 per week and traveling expenses. Give age, experience and reference. Address K O 24, Tribune.

PURCHASING AGENT AND ASSISTANT.

Experienced, to follow up orders by phone, mail, wire, and personally. Must be a live wire, able to deliver the goods.

Address S L 186, Tribune.

RETAIL COAT AND SUIT shop for women requires an advertising man, office manager, and general detail man; state qualifications, salary, former experience, etc. Address S J 113, Tribune.

SALESMAN—1ST CLASS SPORT CLOTHING; one who knows merchandise and has had some buying experience; must be able to furnish A1 references. See MR. SMITH. THOS. E. WILSON & CO., Monroe and Wabash.

SALES AND COLLECTION CORRESPONDents—Experienced, for specialty business in middle west; excellent opportunity. Address E 449, Tribune.

SALESMEN—5 EXPERIENCED IN WASH goods and domestics; permanent position; foreign speaking preferred. J. OPPENHEIMER, 4700 S. Ashland.

SALESMAN—DRY GOODS; BOHEMIAN OR Polish speaking preferred. J. OPPENHEIMER DEPT. STORE, 4700 S. Ashland.

SODA DISPENSER—EXPERIENCED. PEter Pan Coffee Shop, 205 W. Jackson.

STENOGRAPHER — YOUNG MAN; GOOD; must have high school education; wholesale grocery experience preferred, but not essential; moderate salary to start; big future if make good. Address S J 144, Tribune.

STENOGRAPHER—YOUNG MAN; BEGINner preferred; must have high school education; West Side; state qualifications and salary. Address S L 580, Tribune.

STENOGRAPHER AND OFFICE ASSISTANT —W. S.; advancement assured if competent. Address S H 163, Tribune.

YOUNG MAN—IN WALL PAper and paint store. Must have had experience in waiting on city trade. Give age, salary, and experience. Address S L 413, Tribune.

Executives and Managers.

MANAGER—FOR TALKING MACHINE DEpartment by one of the largest furniture stores in Indiana; applicant must be able to furnish best of references and be able to show results from past work.

We are not looking for a cheap man but the best one available. An excellent opportunity for capable man to better his present position.

THE JOHN KELLEY COMPANY. MARION, IND.

MAN — EXPERIENCED, TO TAKE COMPLETE CHARGE of lithographing plant; must be an executive and know all branches of this business; excellent opportunity. Address X O 446, Tribune.

CLOAK AND SUIT MANAGER — EXPERIenced, for out of town, capable of advertising, trimming windows, and handling help; good salary; references required. Address S L 163, Tribune.

WANTED—MALE HELP.

Executives and Managers.

HAVE SPLENDID OPPORtunity for a young man who has had experience on the sales end of the canned [illegible] dept. of one of the large packers. Would have to be capable of taking charge of a sales organization. Replies to this will be kept strictly confidential. Address S H 542, Tribune.

DEPARTMENT MANAGER

To direct the work of 125 men engaged in caring for merchandise and filling orders. Exceptional opportunity for a live man. State experience and salary expected. Address P L 502, Tribune.

MAN — YOUNG, 20 TO 25, TO TAKE charge of small mfg. photo art dept.; must have executive ability and know how to systematize dept. Ask for MR. RITTER. GRUVER MFG. CO., 2456 W. Jackson-blvd.

DISTRICT MANAGER—FOR ILL. [illegible] automobile ins. co. R. 1608 Unity Bldg.

Boys—Office and Factory.

BOYS,

14 to 16 years of age, for light office work, also messengers; good salary to start and rapid advancement for those deserving.

SPIEGEL-MAY-STERN CO., 1061 W. 35th-st.

BOYS—14 TO 17 YEARS OLD, FOR STOCK work; excellent chance to learn the [illegible] sale book and stationery business; grammar school education essential; steady position. A. C. McCLURG & CO., 330 E. Ohio-st.

BOYS—OVER 16 YEARS OLD, FOR VARIous departments; good salary, excellent chance for advancement. Apply 9th floor. MAURICE L. ROTHSCHILD, S. W. Cor. State and Jackson.

BOYS—OVER 16, IN WHOLEsale house; chance for promotion. 5th floor, 10 S. Wabash-av.

BOY—ADVERTISING AGENCY WANTS [illegible] once, boy about 16 years old for [illegible] work in checking dept.; $12 per week; [illegible] ply in own handwriting, stating [illegible] tion and how soon can start. Address [illegible] 586, Tribune.

BOY—BRIGHT,

to do filing and general office work; [illegible] did opportunity for advancement; [illegible] ences. Address S L 446, Tribune.

BOY—ABOUT 16 YEARS TO WORK IN drafting room, to learn drafting and make himself useful; bright, earnest, and willing to try hard to make good; $40 per month. Address S H 383, Tribune.

BOY — STRONG, TO LEARN MACHINE trade in automobile shop; must be able to run errands; elec. chance; $[illegible] per week to start. Address S H 521, Tribune.

BOY—16 OR OVER, WITH SOME HIGH school education, in an estab. [illegible] office, to learn the business; give age. Address S H 303, Tribune.

BOYS—MESSENGER, AGE 16 TO [illegible] west side factory; must show birth certificate that you are at least 16 yrs. Apply Room 856, 29 S. La Salle-st.

BOYS—TO RUN MESSAGES ON BOARD OF Trade floor; hours 9 to 3. Apply Mr. Patterson, WARE & LELAND, 160 W. Jackson-blvd.

BOY—OFFICE AND GENERAL WORK; LIVE with parents; write good hand; [illegible] opportunity advancement. Liberal salary to start. 208 Fisher Bldg.

BOYS—TO WORK IN SHOP; GOOD OPPORtunity. WOOD HYDRAULIC HOIST & BODY CO., 2911 Indiana-av.

BOY — 16 YRS. OLD, TO LEARN [illegible] trade. Central Typesetting Co., [illegible] perior.

BOYS—ERRAND BOYS TO DO PICK UP and delivery work. CENTRAL OPTICAL CO., 704 Mallers Bldg.

BOY—ERRAND; GENERAL OFFICE WORK in law office; must be neat. Opportunity for advancement. R. 1613, First Nat'l Bk. Bldg.

BOY—STRONG, 17-18, FOR ELECTRO[illegible] foundry. BLOMGREN BROS. & CO., [illegible] Sherman-av.

BOY—MESSENGER, 16 YEARS, [illegible] work, steamship line. Address [illegible]

BOY—FOR OFFICE AND DELIVERY [illegible] wages; refs. required. Rm. [illegible] Wabash-av.

BOY—AMERICAN, 16 TO 17, FOR GENERAL office work; exceptional opportunity. RHODES, 157 W. Austin-av., near [illegible]

BOY—BOHEMIAN OR POLISH, FOR [illegible] ance office; state salary. Address [illegible] Tribune.

BOY—OFFICE, YOUNG, BRIGHT; [illegible] salary desired and qualifications. Address S L 298, Tribune.

BOY—OFFICE BOY OF NEAT APPEARance, 16 to 18 yrs. R. 19, 156 N. La Salle.

BOY—LIVING IN AUSTIN; TO PICK UP and deliver jobs to 704 Mallers Bldg.

BOY—TO WORK IN CAP FACTORY. [illegible] Bros. Hat Co., 337 S. Franklin-st. [illegible]

BOYS—ERRAND. CHICAGO BLUE PRINT Co., 68 W. Washington-st.

BOY—ERRAND. FRIEDMAN BROS. [illegible] Marshall Field Bldg.

BOYS—SIGN SHOP; EXPERIENCE PREferred. 630 N. Sawyer-av.

BOY—OFFICE. 1000 Monroe Bldg.

BRIGHT BOY, 16, IN FINANcial dept. large mercantile establishment; good opportunities for advancement; residence North Side preferred. Address S H [illegible], Tribune.

2 BRIGHT BOYS,

16 or over, to learn lens grinding; permanent positions with advancement. GEORGE S. JOHNSON & CO., 5 S. Wabash.

ERRAND BOY—OVER 16 YEARS. CORONA Typewriter Sales Co., 12 S. La Salle.

MAN—YOUNG, 16 TO 18 YEARS OF AGE, for messenger and file clerk. Central [illegible] Savings Bank, 5400 N. Clark.

OFFICE BOY.

16 years. Apply Room 1303, 79 W. Monroe-st. Mr. Bernstein.

Professions and Trades.

A MECHANICAL DRAFTSman who has designed and built automatic machines for handling paper that have worked successfully. We have a good position open for the man who has had practical experience along these lines. Please give references, wages, and hours desired in first letter. Address S L 1[illegible], Tribune.

AD MAN—NIGHT, ALSO MACHINE OPERator. Union, steady; good wages. CANADA MORNING PRESS, [illegible] Mich.

ARCHITECTURAL DESIGNERS [illegible] structural engineers—Experienced, for commercial work. Send full information, samples of work, and salary desired. HINCHMAN & GRYLLS, Washington Arcade Bldg., Detroit, Mich.

ARMATURE WINDER—THOROUGHLY experienced, capable of acting as shop foreman. State wage and experience. Address S L 328, Tribune.

ARCHITECTURAL DRAFTSMEN—[illegible] at least two years in [illegible] drawings, bring samples of [illegible] Room 1801 McCormick Building, [illegible] COOK. Unusual offer.

ARTIST—YOUNG MAN TO DO LETTERING, also with a knowledge of perspective, with samples. Rm. 992, 218 S. Wabash.

ARTIST—ILLUSTRATOR; PEN AND INK, wash and colors. Rm. 1114 Mallers Bldg.

ASSEMBLERS—ON CHANDELIERS, [illegible] try work. Henkel & Best Co., [illegible] W. [illegible] tin-av.

ASSISTANT TRIMMER IN wholesale tailoring house. Good wages. 44 hours. A. I. ELIAS, 513 S. Wells, [illegible] floor.

AUTO MECHANICS — 1ST CLASS [illegible] only. Oak Pk. Auto Repair, [illegible] son-st., Oak Pk.

AUTOMOBILE TRIMMERS OR UPHOLSTERers—Experienced in tufted leather. Address P L 476, Tribune.

AUTOMOBILE MECHANIC—FIRST CLASS. 2223 Indiana-av. Near.

AUTOMOBILE MECHANIC—A1. [illegible] BROS., 3819-21 Ogden-av.

WANTED—MALE H[ELP]

Professions and T[rades]

ASSISTANT FOR[EMAN] PANTS SHO[P]

We have an open[ing for] a steady, reliable [man as] assistant foreman [in one] of our pants shop[s.] This is an oppo[rtunity] for a capable m[an of] broad experience.

APPLY

ALFRED DECKER [&] Employment D[ept.] 416 So. Frankli[n]

AUTOMATIC SC[REW] MACHINE OPERA[TORS]

We can use 25 [first class] Brown & Sharp, C[leveland] and Acme operato[rs. We] pay 80 cents per ho[ur to first] class operators. We [have a 44] hour week and hav[e good] working conditions.

STEWART-WA[RNER] SPEEDOMETER [CORP.] 1828 Diversey-p[kwy.]

AUTOMATIC SCR[EW MA]CHINE OPERATO[RS AND] SETTERS.

If you are a first class [operator] you can secure a desirable po[sition] day or night shift, by applyin[g] United Mfg. and Distribu[ting Co.,] Ohio-st. and Lake Sho[re Drive.]

AUTOMOBILE PA[INTER]

$40 per week. Man who c[an act as] foreman in best shop in S[t.] steady job. See Mr. Shour[...] Hotel.

AUTO MECHA[NICS]

First class man, experienced [...] SOUTH SHORE OAKLAN[D ...] 7009-11 Stony Island[...]

AUTO RADIATOR AND FEN[DER] men that want steady work [...] applying to the Atlas Corp., [...] MR. BUTLER.

BAKERS — EXPERIENCED, [...] good pay. Call Majestic 80[...]

BEARING SCRA[PERS] Wanted — Those a[cquainted] with work relating [to mar]ine engines. Apply at once.

Falls Motors Corp. Sheboygan Falls[, Wis.]

BLACKSMIT[HS] AND HELPE[RS] Triple Action Spr[ing Co.] 55 E. 28th-s[t.]

BLACKSMIT[H] on miscellaneous iron [...] 1685 Elston-av.

BOILER SHOP PLATE FURNA[CE ...] miliar with Scotch marine [...] ful; state experience and w[ages ...] Address N O 445, Tribune.

BODY MAKERS W[ANTED]

EXPERIENCED MEN TO MA[KE AUTO] BILE BODIES OUT OF WOOD [...] BINATION WOOD AND ALU[MINUM] ON PIECE WORK. C. P. K[...] 3900 S. MICHIGAN-AV.

BOOKBINDER—1ST CLASS C[...] chine man; 48 hr. week; high[...] steady work; nr. Chicago. Add[ress ...] Tribune.

BRASS MOLD[ERS]

Steady employment. [...] Apply THE BASTIAN BL[ESSING CO.,] 125 W. Austin-[av.]

BRICKLAYERS—15, UNION. MIDLAND PACK[ING ...] SIOUX CITY [...] $1.00 PER HOUR, [...]

BUSHELMA[N]

Experienced on m[en's high] grade clothing; stea[dy work,] good pay; 44 hour [week.] Come ready for w[ork.]

HARRY MITCH[ELL] 23 E. Jacks[on] 4th floor.

BUTCHER—EXPERIENCED, [...] Address S L 589, Tribune.

BUTCHER—TO MANAGE M[ARKET ...] Side. Address S H 148, Trib[une.]

CABINET MAKERS AND MA[CHINE HANDS] Good wages; no labor tro[uble.] SASH AND DOOR CO., Sioux C[ity ...]

CABINET MAKERS—ON [...] work. Apply 1154 W. Ma[...]

CANDY MAKER—EXP. HAR[D ...] ferred. 2223 S. Millard-av.

CARPENTERS—CONCRETE [...] ers, 60c an hour; out of tow[n ...] Labor Agency, 30 S. Canal-st.

CARPENTER—WASHINGTON [HOSPI]TAL, 437 E. 60th-st.

CARRIAGE BLACKSMITH—[...] and permanent position. [...] Vehicle Works, Chicago Heigh[ts.]

CHAUFFEUR—EXPERIENCE[D, pri]vate family; married man, [...] refs. Apply F. W. GEARY, [...]

CLOTHES PRESSER—$30 PE[R WEEK;] board; steady position. A[...] Packstone Hotel.

COMPOSITO[R]

Good, all round m[an, pleas]ant working condit[ions.]

W. M. WELCH M[FG. CO.,] 1516 Orleans[-st.,] Near North-[av.]

COPPERSMIT[HS] SHEET METAL W[ORKERS] MARINE PIPE F[ITTERS] Highest wages [...] working condition[s ...] tional opportunities [...] rienced, wide awa[ke ...] Apply in person o[r commu]nicate with

EMPLOYMENT [DEPT.] VIRGINIA SHIPB[UILDING] CORPORATI[ON] ALEXANDRIA[, VA.]

CUSTOM PANTS MAKERS. [...] Nicoll The Tailor, 2[...]

CUTTER—EAST[MAN MA]chine, on white d[...]ing; one capable [of ...] patterns.

Apply 14th fl[oor.] MANDEL BROT[HERS.]

CUTTERS AND OUTSIDE L[AYERS ...] RIENCED ON MEN'S [...] ROOM 19, 156 N. [...]

CUTTER — EXPERIENCED [...] DRESSES. APPLY AT ON[CE ...] 1056 N. WOOD-ST.

CUTTER—EXPERIENCED, [...] POWELL CORSET CO., 91[...]

WANTED—MALE HELP.
Executives and Managers.

SPLENDID OPPOR- for a young man who [illegible] experience in the [illegible] of the canned meat [illegible] one of the large pack- [illegible] would have to be capa- [illegible] taking charge of a sales [illegible] ation. Replies to this kept strictly confiden- [illegible] Address S H 542, Trib-

[illegible]RTMENT MANAGER
[illegible] the work of 125 men, engaged [illegible] for merchandise and filling of [illegible] exceptional opportunity for a live [illegible] experience and salary expected. [illegible] L 502, Tribune.

[illegible] YOUNG, 20 TO 25, TO TAKE [illegible] small mfg. photo art dept.; must [illegible] ive ability and know how to op- [illegible] Ask for MR. RITTER. CRUVER MFG. CO., 2456 W. Jackson-blvd.

[illegible] MANAGER—FOR ILL., IND., AD- [illegible] ins. co. R. 1608 Unity Bldg.

Office and Factory.

BOYS,
[illegible] 16 years of age, for office work, also for [illegible]gers; good salary to [illegible] and rapid advancement [illegible] se deserving. [illegible]EL-MAY-STERN CO., 1061 W. 35th-st.

[illegible] TO 17 YEARS OLD, FOR STOCK [illegible] excellent chance to learn the whole- [illegible] and stationery business; grammar [illegible] education essential; steady position. A. C. McCLURG & CO., 330 E. Ohio-st.

[illegible] 16 YEARS OLD, FOR VARI- [illegible] departments; good salary, splendid [illegible] advancement. Apply 8th floor. MAURICE L. ROTHSCHILD, [illegible] Cor. State and Jackson.

[illegible] OVER 16, IN WHOLE- [illegible] house; chance for pro- [illegible] 5th floor, 10 S. Wa- [illegible]v.

[illegible] ADVERTISING AGENCY WANTS [illegible] about 16 years old for clerical [illegible] checking dept.; $12 per week. [illegible] handwriting, stating age, educa- [illegible] how soon can start. Address [illegible]

BOY—BRIGHT,
[illegible] and general office work. [illegible] unity for advancement. Give [illegible] Address S L 446, Tribune.

[illegible] 16 YEARS TO WORK IN [illegible] room, to learn drafting and [illegible]; bright, earnest, and willing [illegible] to make good; $40 per mo. [illegible] 1632, Tribune.

[illegible] STRONG, TO LEARN MACHINIST [illegible] automobile shop; must be willing [illegible] elegant chance; $7 per week. Address S H 521, Tribune.

[illegible] OR OVER, WITH SOME HIGH [illegible] education, in an estab. architect's [illegible] learn the business; give age. [illegible] 303, Tribune.

[illegible] MESSENGER, AGE 16 TO 18, FOR [illegible] factory; must show birth certifi- [illegible] you are at least 16 yrs. Apply Room [illegible] La Salle-st.

[illegible] RUN MESSAGES ON BOARD OF [illegible] hours 9 to 3. Apply Mr. [illegible] & LELAND, 160 W. Jackson.

[illegible] OFFICE AND GENERAL WORK: LIVE [illegible] write good hand; splendid [illegible] advancement. Liberal salary. [illegible] Fisher Bldg.

[illegible] WORK IN SHOP. GOOD OPPOR- [illegible] WOOD HYDRAULIC HOIST [illegible] 2911 Indiana-av.

[illegible] 16 YRS. OLD, TO LEARN [illegible] Central Typesetting Co., 472 W. [illegible]

[illegible] ERRAND BOYS TO DO PICK UP AND [illegible] work. CENTRAL OPTICAL CO. [illegible] Bldg.

[illegible] ERRANDS; GENERAL OFFICE WORK [illegible] must be neat. Opportunity [illegible] R. 1633 First Nat'l Bk. [illegible]

[illegible] STRONG, 17-18, FOR ELECTROTYPE [illegible] BLOMGREN BROS. & CO. [illegible]

[illegible] MESSENGER, 16 YEARS; OFFICE [illegible] steamship line. Address S L [illegible]

[illegible] OFFICE AND DELIVERY; GOOD [illegible] refs. required. Rm. 502, 180 [illegible]

[illegible] AMERICAN, 16 TO 17, FOR GENERAL [illegible] work; exceptional opportunity. [illegible] 157 W. Austin-av., near Wells.

[illegible] BOHEMIAN OR POLISH, FOR INSUR- [illegible] state salary. Address C 7[illegible]

[illegible] OFFICE, YOUNG, BRIGHT; STATE [illegible] desired and qualifications. Address [illegible] Tribune.

[illegible] OFFICE BOY OF NEAT APPEAR- [illegible] to 18 yrs. R. 19, 156 N. La Salle.

[illegible] WORKING IN AUSTIN; TO PICK UP [illegible] jobs to 704 Mallers Bldg.

[illegible] WORK IN CAP FACTORY. PORTER [illegible] Co., 337 S. Franklin-st., Floor [illegible]

[illegible] ERRAND, CHICAGO BLUE PRINT [illegible] Washington-st.

[illegible] ERRAND, FRIEDMAN BROS., [illegible] Field Bldg.

[illegible] IN SHOP. EXPERIENCE [illegible] 630 N. Sawyer-av.

[illegible] OFFICE. 1000 Monroe Bldg.

[illegible]T BOY, 16, IN FINAN- [illegible] dept. large mercantile [illegible] establishment; good oppor- [illegible] ies for advancement; [illegible] ce North Side pre- [illegible] Address S H 522, [illegible]e.

BRIGHT BOYS,
[illegible] to learn lens grinding; perma- [illegible] ons with advancement. [illegible] JOHNSON & CO., 5 S. Wabash-av.

[illegible] BOY—OVER 16 YEARS. CORONA [illegible] Sales Co., 12 S. La Salle-st.

[illegible] YOUNG, 16 TO 18 YEARS OF AGE [illegible] messenger and file clerk. Capital State [illegible] Bank, 5400 N. Clark.

OFFICE BOY.
[illegible] years. Apply Room 1309, [illegible] Monroe-st. Mr. Bernstein.

Professions and Trades.

[illegible]CHANICAL DRAFTS- [illegible] who has designed and [illegible] automatic machines for [illegible] ng paper that have [illegible] ed successfully. We [illegible] good position open for [illegible] n who has had practi- [illegible] experience along these [illegible] Please give references, [illegible] and hours desired in [illegible] tter. Address S L 181, [illegible]e.

[illegible]—NIGHT, ALSO MACHINE OPE- [illegible] Union, steady; good wages. [illegible] MORNING PRESS. Escanaba.

[illegible] ARCHITECTURAL DESIGNERS AND [illegible] engineers—Experienced, for [illegible] work. Send full information, [illegible] work, and salary desired. SMITH, [illegible] & GRYLLS, Washington Arcade, [illegible] Detroit, Mich.

[illegible] WINDER—THOROUGHLY EX- [illegible] capable of acting as shop fore- [illegible] wage and experience. Address [illegible] Tribune.

[illegible] ARCHITECTURAL DRAFTSMEN—REQUIRED [illegible] two years in producing working [illegible] samples of your work [illegible] McCormick Building, ask for Mr. [illegible] unusual offer.

[illegible] YOUNG MAN TO DO LETTERING [illegible] a knowledge of perspective. Call [illegible] Rm. 992, 218 S. Wabash-av.

[illegible] ILLUSTRATOR; PEN AND INK [illegible] colors. Rm. 1114 Mallers Bldg.

[illegible]ERS—ON CHANDELIERS; CON- [illegible] Henkel & Best Co., 227 W. [illegible]

[illegible]TANT TRIMMER IN [illegible] wholesale tailoring house. [illegible] wages. 44 hours. A. J. [illegible] S, 513 S. Wells, 8th [illegible]

[illegible] MECHANICS — 1ST CLASS [illegible] Oak Pk. Auto Repair, 912 [illegible] Oak Pk.

[illegible] AUTOMOBILE TRIMMERS OR UPHOLSTERERS [illegible] experienced in tufted leather work. [illegible] L 476, Tribune.

[illegible] AUTOMOBILE MECHANIC—FIRST CLASS [illegible] Indiana-av. Rear.

[illegible] AUTOMOBILE MECHANIC—A1. [illegible] 3819-21 Ogden-av.

WANTED—MALE HELP.
Professions and Trades.

ASSISTANT FOREMAN—PANTS SHOP.

We have an opening for a steady, reliable man as assistant foreman in one of our pants shops.

This is an opportunity for a capable man of broad experience.

APPLY

ALFRED DECKER & COHN,
Employment Dept.,
416 So. Franklin-st.

AUTOMATIC SCREW MACHINE OPERATORS.

We can use 25 first class Brown & Sharp, Cleveland, and Acme operators. We pay 80 cents per hour to 1st class operators. We work 44 hour week and have best of working conditions.

STEWART-WARNER SPEEDOMETER CORP.,
1828 Diversey-pkwy.

AUTOMATIC SCREW MACHINE OPERATORS AND SETTERS.

If you are a first class operator or setter you can secure a desirable position on either day or night shift, by applying
United Mfg. and Distributing Co.,
Ohio-st. and Lake Shore-drive.

AUTOMOBILE PAINTERS,
$40 per week. Man who can stripe to be foreman in best shop in St. Paul, Minn.; steady job. See Mr. Shourt at Lombard Hotel.

AUTO MECHANIC,
First class man, experienced on Oakland. SOUTH SHORE OAKLAND SALES. 7009-11 Stony Island-av.

AUTO RADIATOR AND FENDER REPAIR men that want steady work will find it by applying to the Atlas Corp., 2326 Indiana-av. [illegible] BUTLER.

BARBERS — EXPERIENCED, NONUNION; good pay. Call Majestic 8095 for appointment.

BEARING SCRAPERS
Wanted — Those acquainted with work relating to gasoline engines. Apply or write at once.
Falls Motors Corporation,
Sheboygan Falls, Wis.

BLACKSMITHS AND HELPERS.
Triple Action Spring Co.,
55 E. 28th-st.

BLACKSMITH
on miscellaneous iron work.
1685 Elston-av.

BOILER SHOP PLATE FURNACE MAN—FAMILIAR with Scotch marine boiler work preferred; state experience and wages expected. Address N C 445, Tribune.

BODY MAKERS WANTED.
EXPERIENCED MEN TO MAKE AUTOMOBILE BODIES OUT OF WOOD AND COMBINATION WOOD AND ALUMINUM. DAY OR PIECE WORK. C. P. KIMBALL & CO., 3900 S. MICHIGAN-AV.

BOOKBINDER—1ST CLASS CASING IN MACHINE man; 48 hr. week; highest wages and steady work; nr. Chicago. Address S H 297, Tribune.

BRASS MOLDERS.
Steady employment; good pay. Apply THE EASTMAN BLESSING CO., 125 W. Austin-av.

BRICKLAYERS—15, UNION.
MIDLAND PACKING CO.,
SIOUX CITY, IOWA.
$1.00 PER HOUR, 9 HR. DAY.

BUSHELMAN.
Experienced on men's high grade clothing; steady work; good pay; 44 hour week. Come ready for work.
HARRY MITCHELL,
23 E. Jackson,
4th floor.

BUTCHER—EXPERIENCED; GOOD WAGES. Address S L 589, Tribune.

BUTCHER—TO MANAGE MARKET, WEST side. Address S H 148, Tribune.

CABINET MAKERS AND MACHINE MEN—good wages; no labor trouble. CURTIS SASH AND DOOR CO., Sioux City, Ia.

CABINET MAKERS—ON REFRIGERATOR work. Apply 1154 W. Madison-st.

CANDY MAKER—EXP. HARD GOODS PREferred. 2223 S. Millard-av.

CARPENTERS—CONCRETE FORM BUILDERS, 80c an hour; out of town. Apply Star Labor Agency, 30 S. Canal-st.

CARPENTER—WASHINGTON PARK HOSPITAL, 437 E. 60th-st.

CARRIAGE BLACKSMITH—GOOD WAGES and permanent position. Address Hummer Vehicle Works, Chicago Heights, Ill.

CHAUFFEUR—EXPERIENCED, FOR PRIVATE family; married man, about 35 yrs.; [illegible] Apply F. W. GEARY, 419 S. Wells-st.

CLOTHES PRESSER—$80 PER MONTH AND board; steady position. Apply rear door, [illegible] Hotel.

COMPOSITORS.
Good, all round men; pleasant working conditions.
WM. WELCH MFG. CO.,
1516 Orleans-st.,
Near North-av.

COPPERSMITHS, SHEET METAL WORKERS, MARINE PIPE FITTERS.
Highest wages and good working conditions. Exceptional opportunities for experienced, wide awake men. Apply in person or communicate with
EMPLOYMENT AGENT,
VIRGINIA SHIPBUILDING CORPORATION,
ALEXANDRIA, VA.

CUSTOM PANTS MAKERS. APPLY Nicoll The Tailor, 200 S. Clark-st.

CUTTER—EASTMAN MAchine, on white duck clothing; one capable of grading patterns.

Apply 14th floor.
MANDEL BROTHERS.

CUTTERS AND OUTSIDE LASTERS—EXPERIENCED ON MEN'S HIGH GRADE [illegible] ROOM 19, 156 N. LA SALLE.

[illegible] — EXPERIENCED, ON HOUSE [illegible] APPLY AT ONCE. A. MELT- [illegible] 1036 N. WOOD-ST.

[illegible]—EXPERIENCED, STEADY WORK. [illegible] CORSET CO., 913 W. Van Buren.

WANTED—MALE HELP.
Professions and Trades.

CUTTER AND DESIGNER—FIRST CLASS, for popular price tailoring store, out of town. Call SAMUELS TAILORING CO., 651 S. Wells-st., 4th floor.

CYLINDER GRINDERS—1ST CLASS; ALSO expd. hands on Landis or Brown & Sharpe mach. Rm. 19, 156 N. La Salle.

DESIGNER OF SKIRTS AND DRESSES—Man of real ability will find steady employment here. Address S H 385, Tribune.

DESIGNERS.
High grade tractor engineers, tool and jig designers wanted by large tractor company. Positions permanent to competent men. State age, experience, and salary expected in first letter.
HART-PARR COMPANY,
Founders of the Tractor Industry,
Charles City, Ia.

DIEMAKERS.
An exceptional opening for a few high class, experienced diemakers in Chicago manufacturing plant; top wages and bonus to real die makers, who have had long experience; steady work year around; must have a clear record of employment and references that will bear close inspection; state last places of employment and wages expected. Address S L 134, Tribune.

DIE SINKERS—FIRST CLASS MECHANICS on drop forge work; good working conditions, clean, wholesome city; good wages. Write or wire Western Drop Forge Company, Marion, Indiana.

DRAFTSMEN—TWO, WITH at least two or three years' experience on work relating to gasoline motors. Address FALLS MOTOR CORPORATION, Sheboygan Falls, Wis.

DRAFTSMAN.
Machine designer; state age, salary, and experience. Address P H 92, Tribune.

DRAFTSMAN—ARCHITECTURAL; MUST be competent man, capable of making complete working drawings. Steady position for good man. State qualifications and salary expected. BUETTLER & ARNOLD, Archts., 610 Security Bldg., Sioux City, Ia.

DRAFTSMAN—1ST CLASS ACCURATE MECHANICAL DETAILER and neat tracer. Competent to lay out details of complicated jig work. Call with samples of work. Stack's Engineering Co., 316 W. Ontario.

Draftsman and Stock Biller.
Must be thoroughly competent on bank and office fixtures. E. O. BAUMANN MFG. CO., 1501 Smith-av.

DRAFTSMAN—MECHANICAL AND STRUCTURAL, with about 4 years' experience on elevating, conveying, and transmission machinery; prefer one with cement mill experience. Call 7310 S. Chicago-av.

ELECTRICAL MAN—EXPERIENCED AND interested in the manufacture of electromedical instruments, to take charge of shop in capacity of superintendent; very pleasant and profitable work for one interested in electrical experimenting and being capable of filling this position. BLEADON-DUNN CO., 11 S. Desplaines.

ELECTRIC PIANO REPAIR MAN—COMPETENT. Apply Mr. Freeman, LYON & HEALY, Wabash and Jackson.

ESTIMATOR — ELECTRICAL; ON CONSTRUCTION work; or man familiar with electrical construction to learn; college man preferred; state qualifications and age. Address S H 164, Tribune.

EXCELLENT OPPORTUNITIES
Are still open for both experienced and inexperienced in the tailoring trade, in the shops and schools of
ALFRED DECKER & COHN,
Makers of
SOCIETY BRAND CLOTHES,
Where the finest of working conditions prevail.
Returned soldiers and sailors will find excellent opportunities with assured futures.
Apply Saturday a. m. ready for work.
APPLY
Employment Office,
ALFRED DECKER & COHN,
416 So. Franklin-st.

EXPERIENCED AUTO BODY builders, framers, door hangers, sheet metal men, varnishers, varnish rubbers, trimmers and top builders.
MITCHELL MOTORS CO., INC.,
Center-st. and Washington-av.,
Racine, Wis.

EXPERIENCED POLISHERS AND BUFFERS.
AMERICAN ELECTRIC CO.,
6401 S. State-st.

EXPERIENCED TAILOR OR pants examiner.
STRAUSS BROS.,
1027 W. Van Buren.

EXPERIENCED TAILOR OR coat examiner.
STRAUSS BROS.,
1027 W. Van Buren-st.

FINISHERS — ALL KINDS.
Brunswick-Balke-Collender Co., 340 W. Huron.

FOREMAN,
capable of taking full charge sheet metal dept., manufacturing parts for agricultural machines; piecework. Must have pep, good executive, capable of laying out work; efficient and up to date; age about 35. Adress S H 509, Tribune.

FOREMAN PAINTER.
First class man for custom work on automobiles. Apply to Mr. Fridley.
WM. J. HUGHEY & SONS,
2518 Michigan-av.

FOREMAN.
First class man for assembling dept., on small sheet metal parts; must have experience in soldering and capable of handling 75 employes. In reply state age, experience, and refs. Address P K 64, Tribune.

FOREMAN—FOR JOB PRINTING OFFICE. Must be familiar with stock, bindery, pressroom, and composing room. Union shop. Phoenix Printing Co., Augusta, Ga.

FOREMAN—FOR A PRESS ROOM IN PRINTING department; state experience. Osborn Paper Co., Marion, Ind.

FRAME MAKERS—(NAILERS AND MAchine hands)—on frames and sash. Steady work and overtime. GOSCH BROS. & SON, 6434 Wentworth-av.

FURNITURE FINISHERS—GOOD WAGES. Tobey Furniture Co., 33 N. Wabash.

GASOLINE ENGINEERS—TO OPERATE MOtor lawn mowers; civil service examination May 5th; application forms must be filed in advance. South Park Commissioners, 57th-st. and Cottage Grove-av.

GLASS BEVELERS—STATE EXP. AND wages expected. Detroit Mirror Wks., Detroit.

GOLD WORKER—A1, IN DENTAL LABORAtory; permanent job with old reliable firm; give references. Address P. O. Box 1023, Sioux City, Iowa.

GORDON PRESSMAN.
Assistant. Good chance to finish trade; union. Address S L 445, Tribune.

HATTER — EXPERIENCED, ALL ROUND. Belar Hat Co., 1454 N. Clark-st.

WANTED—MALE HELP.
Professions and Trades.

JELLY COOK—MAN EXPERIENCED in the mfg. of imitation jelly. Address S H 427, Tribune.

JEWELER AND ENGRAVER—FIRST CLASS, send references in first letter. Will start with $35 a week. Apply JACOB BENNETT, Inc., 212 Main-st., Norfolk, Va.

JOB COMPOSITOR — TWO-THIRDER. Chas. E. Bier & Co., 313 S. Clinton-st.

LABORERS—50 COMMON BUILDING.
MIDLAND PACKING CO.,
SIOUX CITY, IOWA.
$5.50 FOR 10 HRS.

LINOTYPE OPERATOR—FIRST CLASS man; night work; Chicago scale paid. Telephone Aurora 89, reversing charges. EUGENE SMITH COMPANY, Aurora, Ill.

LITHOGRAPH TRANSFER MAN—ONE MAN job; steady position. THE FRITZ-CROSS CO., St. Cloud, Minn.

LUMBER GRADER—EXPERIENCED IN UNloading cars and sorting out for cutters and rippers; steady work and good wages. Chicago & Riverside Lumber Co., 341 E. 130th-pl.

MACHINISTS—FIRST CLASS, ALL ROUND, with some experience at toolmaking, in a small town which is county seat in southern part of Michigan. Address Superintendent, Blood Bros. Ma[illegible] Co., Allegan, Mich.

MACHINISTS—SEVERAL AT ONCE; MUST BE ALL AROUND, EXPERIENCED MEN; BEST WAGES. R. 19, 156 N. LA SALLE.

MACHINIST — EXPERIENCED; STEADY work; private plant; all around man. Sewell-Clapp Envelope Co., 23 N. Desplaines-st.

MACHINE HELP—ALL KINDS. SEE MR. SWICKLE, Hirtman Electric Co., 1436 W. Randolph.

MACHINIST — FIRST CLASS, ONE WHO can do automobile jobbing work. [illegible] Indiana-av., rear.

MAN—FOR PAINTING AND polishing automobile radiators; steady work.
BREMER MFG. CO.,
830 S. Canal-st., 5th floor.

MAN AND WIFE — EXPERIENCED COUPLE; man as chauffeur, houseman, and butler; wife first class cook; no laundry; 2 in family; must have references. Address S L 550, Tribune.

MAN—HIGH GRADE; COMPETENT; ABLE to take charge of the manufacturing of a celluloid article; answer at once. Address X P 434, Tribune.

MAN—THOROUGHLY FAMILIAR AND EXperienced in the manufacture of car journal bearings, to take charge of small foundry. Address S J 233, Tribune.

MAN—DRAPERY, EXPERIENCED, FOR work room. SHEEHAN'S, 612 Main-st., Lafayette, Ind.

MECHANICS—IN LARGE SASH AND DOOR factory, located in good southern city the following first class mechanics; others need not apply:
One molding machine man on detail work: 60c per hour.
One band rip sawyer, detail work, 55c per hour.
One trim cutter who can also operate 3 drum sander, 55c per hour.
Constant employment of 9 hours per day; good working conditions. Write quickly. Address K F 17, Tribune.

MECHANICS
with tools.
Triple Action Spring Co.,
55 E. 28th-st.

MECHANIC — TO REPAIR foundry equipment. Apply 5939 W. 66th-st.

MECHANIC—HIGH GRADE, FOR AUTOMObile repair shop; must have good recommendations. National Motor Sales Co., rear, 2515 Michigan-av.

MECHANIC—A NO. 1; MUST UNDERSTAND all cars. BEN REUBENS, Garage, 1633 W. 12th-st.

MEN—FOR GENERAL FACtory work. No experience necessary.
AMERICAN CUTLERY CO.,
724 Mather-st.

MEN—WITH EXPERIENCE IN DRAFTING and estimating on building construction. Give experience and salary expected, with address and telephone number. Address A 287, Tribune.

MEN—FOR LIGHT FACTORY WORK; $15 a week to start; steady work; good opportunity for advancement. Address S L 561, Tribune.

MEN—HANDY, ON SHEET METAL WORK, for repairs on motor bus bodies. Racine and Belden-avs.

METAL POLISHERS—EXPERIENCED. Lawson Mfg. Co., 230 W. Superior.

MILLWRIGHT—EXP.; STEADY JOB; MUST have clean record. R. 19, 156 N. La Salle.

MOLDERS WANTED.
A few good floor, bench, and machine molders; open shop; for Cedar Rapids Foundry & Machine Co., Cedar Rapids, Ia.; transportation furnished. Apply MR. BERTRAND, Chicago Hotel, 22 S. Clark-st., between 10 and 12 a. m., 2 and 5 p. m.

MONITOR LATHE, SCREW MACHINE, AND Punch Press Hands. CLEMENTS MFG. CO., 609 Fulton-st.

NICKEL PLATER ASSISTANT—STATE EXperience and salary. Address P L 498, Tribune.

NURSE.
CHICAGO HOME FOR INCURABLES,
5535 Ellis-av.

OPERATOR—MIDDLE AGED PREFERRED; permanent position. Phone or write Dr. C. C. Landon, 108 S. Adams-st., Peoria, Ill.

PAINTERS AND CALCIMINERS—UNION, A1; long jobs. Inquire paint shop rear 401 Melrose-st., or call Lake View 6942.

PAINTERS AND PAPERHANGERS—STEADY work. Apply bet. 6 and 7 p. m. J. S. LOWER, 3361 Ogden-av.

PAPER CUTTER AND STOCKMAN—PERmanent position and good wages to first class man. Address S J 205, Tribune.

Pattern Makers—3.
Metal; accustomed to aluminum and brass work. Address S L 112, Tribune.

PHOTO ENGRAVERS—IN BOSTON, MASS. young men or women in all branches; permanent positions guaranteed; exceptional good wages; open shop; labor trouble exists. D. B., Box X, Essex-st. sta., Boston.

PHOTO-ENGRAVERS — ONE HALF-TONE photographer and one zinc etcher to work in open shop; steady work. State experience and salary expected. Address K B 48, Tribune.

PHOTOGRAPHER—YOUNG MAN, WILLING to learn; must have some knowledge of photography. Ask for MR. RITTER.
CRUVER MFG. CO.,
2456 W. Jackson-blvd.

PLATER—ASSISTANT; MUST BE EXPERIenced. Apply 6th floor, 426 S. Clinton-st.

POCKET MAKER.
GOOD SALARY AND BONUS.
SCHOENBERG BROS.,
529 S. Franklin-st., 8th floor.

POLISHERS.
Two wanted at once.
UNITED MFG. & DISTRIBUTING CO.,
Ohio-st. and Lake Shore-dr.

PRESSMAN—GORDON, 1ST CLASS. H. C. Sherman & Co., 508 S. Dearborn.

PRINTERS—COMPOSITORS AND LINO. OPerators; union shop; 8 hours; way above scale, up to $35 for good operators; R. R. fare advanced. Wire THE TRIBUNE CO., State Printers and Binders, Bismarck, N. D.

PRINTER.
Good job man. Steady. Union.
FRED J. RINGLEY CO.,
621 Plymouth-ct.

PRINTER—IN FIRST CLASS SHOP IN small city, southern Wisconsin; knowledge of German important. E. KOHLI ESTATE, Monroe, Wis.

PRINTER-FOREMAN—EXPERIENCED IN estimating, with knowledge of German; small city, 100 miles from Chicago. Address K F 14, Tribune.

PRINTERS—COMPOSITORS; MUST BE good and steady; union. National Poster and Printing Co., 506 S. Wabash, Rm. 219.

PRINTER—TWO-THIRDER, ALSO PRESSman, to feed Gordon. 2226 S. La Salle-st.

PRINTER—RICHTER McCALL & CO., 155 N. Market-st.

PRINTER—JOB. 542 S. DEARBORN, R. 610.

REED FURNITURE DESIGNER
wanted by large successful manufacturer located out of city. State experience and salary wanted. Address K O 33, Tribune.

REED AND FIBER WORKERS—EXPERIenced men earn from 50 to 75 cents per hour, 50 hours week's work. Apply in person or write to the Ypsilanti Reed Furn. Co., Ionia, Mich.

RIVETER AND HELPER AND ACCETYlene Welder—AMERICAN MOTOR BUS CO., Racine and Belden-avs.

REPAIR MAN—SCANDINAVIAN, CAPABLE of repairing small machines similar to typewriters, who understands and speaks Norwegian fluently, to accompany representative of Chicago manufacturer to Norway for a period of six months, with option of remaining indefinitely; if after six months applicant wishes to return to America, expenses will be paid; attractive pay and steady position to competent man. In reply give all details as to age, experience, etc. Address S J 282, Tribune.

WANTED—MALE HELP.
Professions and Trades.

SASH MAN
to put up K. D. sash, stock and special. Also bench man to work on frames.
Chicago Millwork Supply Co.
1404 W. 37th-st.

SHEET METAL WORKers; men experienced on auto fenders and hoods; best of working conditions and chance for advancement. Apply Employment Office,
ELGIN MOTOR CAR CORP.,
61st and Archer-av.

SHEET METAL WORKERS
FOR LARGE CUSTOM AUTOMOBILE BODY SHOP. MEN EXPERIENCED IN PUTTING ON PANELS, MAKING FENDERS, COWLS, ETC.
C. P. KIMBALL & CO.,
3900 S. MICHIGAN-AV.

SHOE WORKERS
OF ALL CLASSES,
ATTENTION.
We want skilled workers who are thoroughly experienced on the different operations in a shoe factory, such as cutters, hand pullers, lasters, stitchers, sole layers, finishers, vampers, etc., etc. To those who can qualify we offer steady employment and the best wages paid in the city. In answering give full particulars as to qualifications. Give phone number if any. Address S J 497, Tribune.

SHOEMAKER—GOOD, BENCH MAN PREferred; wages $35 per week and up to good man; will give references as to reliability; will advance transportation to responsible men. Address F. E. Froling, Rawlins, Wyo.

SHOEMAKERS, CUTTERS, LASTERS, TRIMmers, and Edge-Setters—Also Stitchers in fitting room. Steady work. Good pay. The Athletic Shoe Co., 1427 Carroll-av.

SIGN PAINTERS
and helpers wanted. Steady job and good pay. Apply Asch Limited, 1560 St. Lawrence-blvd., Montreal, Canada.

SIGN PAINTERS—FOR BULLETIN WORK inside. Kedzie 402.

SPRING FITTERS AND HELPERS.
Triple Action Spring Co.,
55 E. 28th-st.

STEEL AND COPPER PLATE ENGRAVER—Pleasant working conditions; permanent situation for right party. Address Box 1739, Houston, Tex.

SUPERINTENDENT—FOR FORGE SHOP; must be thoroughly familiar with upsetting machines, capable of designing both hammer and forging machine dies; this position requires a man capable of handling entire operating dept. of forging dept.; must be seen on inspection; state experience and salary desired. Address P K 298, Tribune.

TAILORS—BUSHELMEN.
Northwestern Union Tailors,
808 W. Madison-st.

TAILOR—LADIES'; EXPERIENCED; ONE that had factory experience; good job for the right man. Apply at once. LOHRMAN, the Reliable Ladies' Tailor, Paxton Bldg., Omaha, Neb.

TAILOR—WHO IS CAPABLE AND EXPERIenced in fitting and altering men's and women's garments; steady position. Apply at GATELY'S, 6 S. State-st.

TAILORS AND BUSHELMEN — COME ready to work. Harry Mitchell, 23 E. Jackson.

TINNERS—MUST HAVE EXPERIENCE ON nickel, silver, and soda fountain work. Apply 1154 W. Madison-st.

TIRE REPAIR MAN AND VULCANIZER—Expert, in suburb south of Chicago; high wages to right man; state experience and pay. Address B 460, Tribune.

TOOLMAKERS, MACHINISTS.
We have a number of desirable openings for 1st class tool and die makers. Also gauge and fixture makers. Minimum wages 86 cents per hour.
We can also use a few 1st class all around machinists. Minimum wages 80 cents per hour. Work 44 hour week and have the best of working conditions. Apply
STEWART-WARNER SPEEDOMETER CORP.,
1828 Diversey-parkway.

TOOL AND DIE MAKERS.
Jig, fixture and die work; bonus in addition to best going wages for first class men with long experience on extremely accurate small work; must be able to show good record for steady employment; steady work year around. Employment office open until 2 p. m. today.
Findeisen & Kropf Mfg.,
239 W. 21st-st.
2 blocks west of Western-av.

TOOLMAKERS.
Toolmakers, 1st class only, to act as tool inspectors; men who have had tool inspection experience preferred; bonus in addition to good wages; steady work year around.
Findeisen & Kropf Mfg. Co.,
2359 W. 21st-st.

TOOL AND DIE MAKER—FIRST CLASS; BEST PAY. ROOM 19, 156 N. LA SALLE.

TRUCKER—MAN, SHIPPING ROOM; GOOD WAGES. ROOM 19, 156 N. LA SALLE.

UPHOLSTERERS.
JOHN M. SMYTH CO.,
703 W. MADISON-ST.

UPHOLSTERER FOREMAN Wanted—By large manufacturer for REED FURNITURE, located out of city. State experience and salary wanted. Address K O 32, Tribune.

UPHOLSTERER—FOR SANTA BARBARA, Cal., all round man, married pfd., steady position, good wages. Address D 310, Tribune.

VARNISH AND ROUGH STUFF RUBBERS, also chassis cleaners. Apply 8th floor, 2009 Indiana-av. CADILLAC AUTOMOBILE COMPANY OF ILLINOIS.

VIOLIN REPAIRER—COMPETENT. LYON & Healy, Wabash and Jackson. Ask for Mr. Freeman.

WANTED—BEARING scrapers; those acquainted with work relating to gasoline engines. Apply or write at once. FALLS MOTOR CORPORATION, Sheboygan Falls, Wisconsin.

WANTED — FURNITURE finisher; good salary.
CHICAGO SAMPLE FURNITURE CO.,
932 E. 63d-st. Midway 6411.

WATCHMAKER—ASSISTANT; ONE WHO has also had some experience in mounting lenses preferred. LAMBRECHT, 1956 Milwaukee.

WANTED—MALE HELP.
Professions and Trades.

WANTED — TRIMMERS ON phonographs. Brunswick-Balke-Collender Co., 340 W. Huron.

WE WANT A MECHANICAL ENGINEER who can design special machinery, tools, jigs, etc., and later may be able to take charge of a shop, employing about 50 men; state exp. and salary. Address D 200, Tribune.

WEAVERS—STEADY WORK, GOOD WAGES; transportation advanced. Hanover Woolen Mfg. Co., Hanover, Ill. Apply 505 Brooks Bldg., 223 W. Jackson-blvd.

WORKING FOREMAN—FOR A PAPER CAN department; must understand all about machines. National Paper Box Company, Kansas City, Mo.

YOUNG MEN WANTED TO install tone arms and motors in phonographs. Brunswick-Balke-Collender Co., 340 W. Huron.

Pharmacists.

DRUG APPRENTICE OR ASSISTANT. FOSTER, 75th-st. and South Park-av. Vincennes 917.

PHARMACIST—ASST.; REGISTERED. 3930 Broadway. Apply after 10 a. m.

Farm and Garden Help.

FARM HAND—MARRIED; SEPARATE house, milk, garden; state age, nationality, experience, health, height, weight, references, wages expected; no work required of wife. BAMBERGER BROS., Summit, S. D.

MAN — FOR ONE OF BEST FARMS IN Michigan, position open for 2 experienced single farmers, steady work, $40 per mo. and board, for interview call Buick's Garage, 47th and Kimbark, Saturday, 6 p. m.

Men—Grading and Sodding
Gardening experience preferred. Apply Ridgemoor Country Club, 64th and Lawrence-av.

MAN — EXPERIENCED, MARRIED, TO work on stock and grain farm; must be sober and industrious. FRED HAMRICK, Rochelle, Ill., R. F. D. No. 3.

FARM HAND—EXPERIENCED, FOR FARMing at Benton Harbor, Mich. Call Monday. GEORGE HORWIG, 4539 Broadway. Edge. 1249.

Salesmen, Solicitors, Etc.

A LIVE NEW YORK CORPORATION can use three good live hustlers; must be salesmen, not order takers. Apply at once. MR. PLOSS, Room 205, 35 S. Dearborn.

ACCIDENT-HEALTH SALESMEN—WHOLE or part time; Ill., Ind., Mich., Minn., Wis. General Accident Co., 1811 Insurance Exch.

ATTENTION! TODAY ONLY
Young men to accept permanent traveling positions. Experience unnecessary. If you are afraid of work do not apply. Salary or commission. 3d fl., 509 S. Wabash-av. See Mr. Thomas.

BEST AGENCY CONTRACT
With the greatest life ins. Co. See J. J. McKAY, New York Life Ins. Co., 314 Fisher Bldg., 343 S. Dearborn.

CATHOLIC MEN.
Young, clean cut, for our national sales organization; splendid opportunity; highest compensation; experience unnecessary. Call W. F. NOLAN, Room 1065, 8 S. Dearborn.

CLOTHING SALESMEN
who are thoroughly familiar with State-st. trade. Splendid opportunity here for 3 good men. Apply before 11 a. m. only.
ROGERS BROS.,
322 S. State-st.

CLOTHING SALESMAN
To manage out of town credit clothing store handling men and women's clothing; credit experience not essential but must be live wire with executive ability. See H. MOSES Sunday, Monday, and Tuesday. Room 404 Hartford Bldg., 8 S. Dearborn-st.

HUSTLER—ACQUAINTED WITH CHICAGO grocers; exclusive territory; repeat orders; salary and commission. WIRTH SALES BOOK CO., 2449 N. Knox-av.

MAN—NEW YORK LIFE HAS FINE OPportunity on its sales staff for a good man at this time; permanent connection. Previous selling experience desirable but not necessary. See E. W. HUNT or H. B. OLTMAN, 531 Insurance Exchange Bldg.

MEN—YOUNG, OF NEAT APPEARANCE, for country work, transportation paid; no selling experience necessary. Room 403, 608 S. Dearborn-st. Apply 8 to 10 a. m.

MEN—WITH MAGAZINE EXPERIENCE. Call before 9 a. m., 412-421, 105 W. Monroe-st.

SALESMAN — HIGH GRADE FLEXIBLE glue; record must show he is a producer and able to make contracts; fine chance to connect with established fast growing concern at top salary; all replies held strictly confidential. Address S H 395, Tribune.

SALESMEN—FEW ON BIG SUBDIVISION just opening; transportation, schools, parks, lake, bathing beaches close by. With our prices, co-operation, and a little work you can make big money. Don't delay. Call bet. 10 and 2, Room 611, 5 N. La Salle-st.

SALESMEN.
To sell in Chicago the most attractive business education on the market. You can earn $100 weekly and live at home. Call 727 Webster Bldg.

SALESMEN—WITH BRAINS.
Good appearance, who can make up to $10,000 a year and stand prosperity. Experienced advertising solicitors preferred. Call MR. HAWORTH, 1402 Harris Trust Bldg.

SALESMEN—IN ILL., WIS., MINN., NEB., Ia., N. Dak., S. Dak., Mont., Texas; attractive accident and health policies; liberal agency contract; city or country. Merchants Life and Casualty Co., 959, 29 S. La Salle-st., Chicago.

SALESMEN—WHO HAVE BEEN IN MILItary service; remunerative positions with opportunity for advancement to managership. See Mr. Osborn personally at 5:30 p. m. Samuel C. Osborn Co., 712 Masonic Temple.

SALESMEN—TO HANDLE A POPULAR price ladies and misses' coat line; one who travels through Chicago and the middle west. Address MORRIS ALBUS, 1315 Cherry-st., Philadelphia, Pa.

SALESMEN—WE CAN USE FIVE MORE clean cut, educated young men for our permanent city sales force; beginners earn $20 weekly; rapid advancement. Room 632 Webster Bldg., Van Buren and La Salle-sts.

SALESMAN—STOCK AND BOND, TO SELL a recently licensed high class industrial issue, on a strictly commission basis; liberal commission allowed. Address S J 122, Tribune.

SALESMEN—5, POLISH SPEAKING, PAST experience not essential; earnings unlimited; good salary and commission; only wide awake men need apply from 10 to 12 m. Room 1644 Unity Bldg. WM. J. DEAN, Gen. Mgr.

SALESMAN—FOR CHICAGO AND SURroundings; best proposition offered to good man. Write to B. WAGMAN, Manager, 104 W. Fifth-st., Dayton, O.

SALESMEN—TO REPRESENT NEW YORK crochet and glass button importer to call on the cutting-up waist and dress trade. Address K O 18, Tribune.

SALESMEN—2 HIGH CLASS MEN WITH insurance or collecting agency exp. preferred; no advances; if capable can earn $100 per week. 490 Old Colony Bldg.

SALESMEN — LADIES' HATS; CHICAGO resident man wanted; to handle a first class N. Y. Blocked hat line. Address S. K. 72, Room 209, Cable Bldg., N. Y.

SALESMEN—FOR LARGE WHOLESALE grocer; have territory for 2 or 3 good men; give experience and references. Address S H 130, Tribune.

SALESMEN—TO HANDLE CANDY AS SIDE line; all territory outside of Chicago. Apply at once. Over the Top Candy Co., 704 N. Wells-st.

SALESMEN—SPECIALTY LINE; EVERY auto owner a prospect; good paying proposition for hustlers. Address S L 237, Tribune.

SALESMEN—ADDING AND CALCULATING machines; must have clean record; only experienced producers considered. Address S H 510, Tribune.

SALESMEN—NIECO BRUSHES AND DUSTers, over 100 kinds, great moneymakers. MILLS & MILLS, Fisher Bldg., Chicago.

SALESMAN — FOR CITY IN ELECTRICAL supply business; only those qualified and acquainted with trade apply. Address S J 216, Tribune.

SALESMAN—FLORIDA LAND, TO RETAIL lands near Melbourne. Liberal commission. Address P. F. QUINN, Vinton, Ia.

SALESMEN—FOR LADIES' SILK UNDERwear, as side line. State territory. Address S H 108, Tribune.

SALESMEN—FOR LIVE SELLING PROPOsition. Apply SIEGEL, 2257 Campbell Pk., 2d apt., near Oakley and Harrison.

SALESMAN — MANUFACTURER WANTS exp. man to sell fiber boxes; good position for high grade man. Address C 53, Tribune.

SALESMEN—2; GOOD PAYING PROPOSItion offered to hustlers. Meteor Tire Co., Michigan-av. and 47th-st.

SALESMAN—EXP. STOCK; FOR OLD EST. financial house; big earnings. Address O F 191, Tribune.

SALESMEN—COUPON, A1 PROPOSITION; pay every night. North land Studios, Majestic Theater Bldg.

SALESMEN—SPECIALTY; A-1 PROP.; BIG money; canvassers need not apply; main or side line. Address O G 460, Tribune.

SALESMAN—SIDE LINE MAN, WITH CAR, to handle high grade candy specialty. Address Laymon Candy Co., Denver, Colo.

SALESMEN—TWO YOUNG MEN; MUST BE live wires. Room 514 Washington Hotel, between 7 and 8 p. m.

SALESMAN—A CAPABLE REAL ESTATE salesman might find it to his interest to call at Room 703, 35 S. Dearborn-st.

SALESMEN — EXPERIENCED MAGAZINE men, for city and road. Rm. 1001, 105 W. Monroe-st.

WANTED—MALE HELP.
Salesmen, Solicitors, Etc.

SALESMAN — TO TRAVEL for large New York firm carrying Laces, Embroideries, White and Wash Goods, Silks, and Handkerchiefs, in part Minnesota, North Dakota, and Montana. Must be acquainted with retail trade and familiar with the lines. Commission with drawing account. State experience and references. Call or communicate SCHWAB, Sherman Hotel, Chicago.

SALESMAN — TO TRAVEL for large New York firm carrying Laces, Embroideries, White and Wash Goods, Silks, and Handkerchiefs, in part Indiana and part Illinois. Must be acquainted with retail trade and familiar with the lines. Commission with drawing account. State experience and references. Call or communicate SCHWAB, Sherman Hotel, Chicago.

S-A-L-E-S-M-E-N.
B-R-I-T-I-G-A-N-'-S
P-O-R-T-A-G-E P-A-R-K
S-U-B-D-I-V-I-S-I-O-N.
IMMEDIATE OPENING FOR A MEN WITH OR WITHOUT PREVIOUS SALES EXPERIENCE. PORTAGE PARK SUBDIVISION, THE MOST ATTRACTIVELY LOCATED SUBDIVISION ON THE NORTHWEST SIDE, NOW ON SALE. [illegible] AND PERSONAL ASSISTANCE TO [illegible] THIS IS A WONDERFUL OPPORTUNITY TO MAKE MONEY. [illegible] SWEDISH, NORWEGIAN OR DANISH [illegible] ROOM 349 FIRST NATIONAL BANK BLDG. ASK FOR MR. [illegible] GENERAL MANAGER.

SALESMAN
TO SELL THE BEST
Subdivision Property in the City.
Come out and see for yourself. Large advertising campaign now on. Big commissions. Opportunity for big money to be made. Can work full time or part time. See
E. ABRAHAMSON,
GEN. MGR.
WM. ZELOSKEY,
3558 N. Western-av., cor. Addison-st.

SALESMEN WANTED
FOR
INDIANA.
GROCERY SPECIALTY.
BIG ADVERTISING CAMPAIGN JUST STARTED; LIBERAL SALARY AND EXPENSES. CALL TOMORROW, 10 TO 12 O'CLOCK.
FARQUHAR-MOON MFG. CO.,
1307-1313 W. JACKSON-BLVD.

SALESMEN.
Any man with selling ability who is earning less than $75 to $100 a week is in the wrong business. Our men are making that and more and you can do the same. The opportunity today is greater than it has ever been for the wideawake man to earn big money. Don't miss it. Call 9 to 2 p. m.
MR. McLAREN, Gen. Mgr.,
Room 815, 81 E. Madison-st.

SALESMEN AND SALES MANAGERS.
Men with successful records. Experience in real estate, investments, advertising, or insurance valuable. Exceptional opportunity for large income to suitable parties. Send full details past record. Address D 299, Tribune.

SALESMEN—CAN YOU SUCCESSFULLY sell a high class 10 cent specialty now being nationally advertised which sells to the drug, grocery, and general store trade? You must have experience in these lines; attractive salary and commission proposition; if you deliver the goods you will make money; this is a permanent position. Call Saturday afternoon, 1-4. Ask for Mr. Starr, 7th fl., 73 W. Van Buren-st.

SALESMAN.
A manufacturer of high grade specialties has city and country territory open; men with books, advertising, or miscellaneous sales experience have made a real success in our line. Saturday 9 to 12. Hotel Sherman, Parlor K.

SALESMAN—WOOLEN, TO CALL ON THE merchant tailoring trade in Chicago and vicinity; only those experienced and capable of handling the highest class of trade need reply. Replies to receive consideration must state previous experience, amount of annual sales, age, and nationality. Address K C 1, Tribune.

SALESMEN—WHOLE AND PART TIME, ON strictly commission basis, to sell the finest restricted subdivision property on the South Side. We give every assistance, including leads; prefer men living on South Side. Call between 9 and 1 p. m. any day and ask for Mr. Lynch, Room 856 First National Bank Building.

SALESMEN,
TO SELL
FORD CARS.
SPLENDID OPPORTUNITY
FOR LIVE ONES.
LAWDER BROS., 49TH, NEAR STATE.

SALESMAN
For Chicago territory; experienced calling grocery trade. Excellent opportunities; prefer man who can drive auto, with or without own car; salary and expenses. Address S L 420, Tribune.

SALESMAN—ITALIAN PREFERRED, TO sell real estate in the heart of the great industries, at very low prices; will make a liberal arrangement with the right kind of man and good future if qualified. See F. Gallardo, care F. H. BARTLETT & CO., 69 W. Washington-st.

SALESMEN—(5) TRAVEL; SALARY $150 month, traveling expenses, plus 5% commission as bonus on net sales; state age, experience, lines handled, and three personal references; this work no snap; requires constant full pressure efforts; do not answer if can't measure up. Address C 545, Tribune.

SALESMAN — HIGH CLASS, CAPABLE stove and furnace salesman for eastern Michigan territory with headquarters in or near Saginaw. State age, experience, reference, and salary. All correspondence confidential. Address K F 23, Tribune.

SALESMEN—ZITHER, WRITE FOR CO-OPerative plan. J. H. Large, 10857 S. Irv.-av.

SOLDIERS AND SAILORS.
We guarantee you $18 wk. and com. for 6 hrs. work. WALSH, 4757 Broadway.

SOLICITORS—5 ORDERS PER DAY PAY $30 per week for selling prominent magazines on monthly payment terms; quick selling proposition. No money to collect in advance. Experience not necessary.
E. J. ZASTROW, Unity Bldg.

SOLICITORS—3 WELL DRESSED YOUNG men, to travel and solicit; can make from $5 to $15 per day; necessary expenses advanced. Pan-American Supply Co., 448 N. Wells-st. See P. Kibby.

SOLICITORS—ENTIRELY NEW PRODUCT; easy seller; big money maker. 2728 Armitage-av.

SPECIALTY SALESMAN
with stock selling experience. Proposition never before sold in Chicago. Sales Manager, 532 National Life Bldg.

VACUUM CLEANER SALESMAN—Unlimited possibilities if you are a hustler. FRANTZ-PREMIER, 4056 Malden-av., cor. Wilson.

We offer to
ARMY LIEUTENANTS
AND
NAVAL ENSIGNS
NOW RELEASED
FROM SERVICE A SPLENDID OPPORTUNITY TO MAKE $30 TO $35 PER WEEK AND A CONNECTION WITH ONE OF THE BEST INSTITUTIONS IN CHICAGO.

THIS INSTITUTION SPECIALIZES IN THE TRAINING OF MEN. FURNISHES SCIENTIFIC FACTS LIKE NO OTHER CONCERN OF ITS KIND. IF YOU HAVE THE ABILITY TO ABSORB, POSSESS NATIVE SELLING ABILITY AND IF YOU ARE CLEAN CUT, TWO FISTED AMERICAN TYPE, WILLING TO PUT EVERY OUNCE OF ENERGY INTO YOUR WORK THIS IS A REAL OPPORTUNITY.

WRITE US A LETTER GIVING THE DETAILS OF YOUR BUSINESS EXPERIENCE, IF ANY, AGE, EDUCATION, AND PHONE NUMBER. ADDRESS S H 200, TRIBUNE.

YOUNG MAN—WITH OFFICE EXPERIENCE to take orders for business books and blanks in the downtown district. Address S J 128, Tribune.

Agents.

AGENTS—FOR OUR NEW DOLLAR A month accident and health policies (including natural death benefit) to men and women: all occupations; liberal commissions. National Accident Society, 320 Broadway, New York. (Established 1888.)

AGENTS—TO SELL OUR HEALTH AND accident insurance policies; pays $5,000 death and $25 weekly benefit for $10 yearly. Easy seller. Liberal commissions. Write or call between 2-5 p. m. D. SVANBORG, 1516 Insurance Exchange Bldg., Chicago.

WANTED—MALE HELP.
Agents.

FORD STARTER MFR. WANTS LIVE AGTS.; guaranteed article; prompt deliveries; exclusive territory, at liberal profit. X-L MFG. CO., Detroit.

Miscellaneous.

PACKERS.
Auto supply experience necessary; good working conditions and permanent positions for reliable and careful packers. Liberal salaries.
Mr. Pierce,
NEW ENGLAND MILLS CO.,
1219 Michigan-av.

PACKERS — EXPERIENCED china and glass. Apply Supts.' office, 9th floor.
MARSHALL FIELD & CO.,
The Store of Quality,
Retail.

YOUNG MAN—OF NEAT APpearance, over 18 years old, to work in our call department. Apply 8th floor.
MAURICE L ROTHSCHILD,
S. W. Cor. State and Jackson.

MEN — FOR FILLING AND packing orders; hustlers only; Christian men preferred.
SUNBEAM CHEMICAL CO.,
2436 W. 15th-st.

YOUNG MAN—TO ASSIST IN woolen stock dept. of large wholesale tailoring house; must have experience.
STRAUSS BROS.,
1027 W. Van Buren-st.

PAINT PACKERS.
Experienced. Good wages; steady work.
E. I. DUPONT DE NEMOURS & CO.,
2001 Mendell-st.

STOCKROOM MAN — ABOUT 45 years old; one acquainted with steel for sawing with power saw.
STEWART MFG. CO.,
4535 Fullerton-av.

PAINT PACKERS—EXPERIenced, and man for general factory work. Apply Mr. Tilly
BENJ. MOORE & CO.,
415 N. Green-st.

MEN—WHO CAN SPEAK POLISH, ITALIAN, Lithuanian, Bohemian, or Jewish, to work either full time or part time. Can earn $35 a week and up. Apply from 1 to 5 p. m. today and all day Sunday. Ask for HARRY BROWN, Sales Manager, 5200 W. 22d-st.

LARGE SALARY OFFERED.
Experienced married couple, with references. Woman as cook, man as butler and valet; to work for family of two in Omaha, Neb. Address D 500, Tribune.

STARTERS—DO YOU MAKE FRIENDS? CAN you mix? I want three salesmen. If you can qualify, will study and follow directions, you may get the position. See PAUL B. [illegible], Room 850, First National Bank Bldg.

BUTLER, VALET—NORTH SHORE, DURING summer months; references required; state nationality, age, and if possible give telephone number to answer. Address S L 554, Tribune.

MEN—YOUNG, FOUR MORE, 25 YEARS, neat appearance, to complete staff assisting circulation manager; liberal arrangement; rapid advancement. COLLIER'S WEEKLY, 632 Webster Bldg.

MEN — TWO, YOUNG, TO ASSIST DANCING instructor; evenings only; salary 50c per hour. See [illegible] JOHNSON PALACE DANCING STUDIO, 443 N. Clark.

STOCKROOM KEEPER—YOUNG MAN WITH automobile experience. American, with good recommendations and must live on south side; state age and salary expected. Address B 265, Tribune.

MAN—YOUNG, BETWEEN 21 AND 25, FOR director in theater; must be neat appearing; reference required. Apply between 9 and 10 a. m. Superintendent, State-Lake Theater.

MARRIED COUPLE.
General hswk.; good wages. Winnetka. Phone 1037. Business ph. Humboldt 1050.

SOLDIERS AND SAILORS
For out of town work. Salary and com. Rm. 311, MATHEWS, 30 N. Dearborn.

SOLDIERS AND SAILORS.
We guarantee you $18 wk. and com. for 6 hrs. work. MATHEWS, 30 N. Dearborn.

MAN — YOUNG, IN FURNITURE STORE; willing to work and learn business. Apply at once. Martin Furniture Market, 173 N. Cicero.

HOUSEMEN.
Hotel Majestic,
29 Quincy-st.

MEN—TO LEARN GOOD TRADE; $15 A wk. to start; some labor trouble; opportunity for unskilled persons to become independent. Rm. 19, 156 N. La Salle.

MAN—YOUNG, TO LEARN AUTO REPAIR business. Must know how to drive car. Oak Pk. Auto Repair, 912 Madison-st., Oak Pk.

MAN—SOME ONE TO TAKE ORDERS FOR shell fish in this city. Information write W. R. SMITH & CO., Pascagoula, Miss.

ELEVATOR MAN—NIGHT, WHITE; $12 weekly and room. New Wellington Hotel, 217 E. 31st-st.

MAN—YOUNG, WITH EXPERIENCE IN INside work; mercantile agency; good position, with future. Address E 377, Tribune.

MAN — STRONG, YOUNG, TO ASSIST IN stock room; good chance for advancement; must be a hustler. 31 E. 24th-st., 3d floor.

PORTER—AT ONCE, COLORED; STEADY position. Floor Lamp Jobbing Co., 136 S. Wabash.

DETECTIVE—PRIVATE; TO WORK ON counter in restaurant. Address S L 235, Tribune.

MAN—EXPERIENCED, YOUNG, FOR MOVing picture theater; give phone number. Address S J 225, Tribune.

YOUNG MAN—FOR CLOTHING MODEL, size 36, to travel; permanent position for right party. Rm. 314 Medinah Bldg.

MAN—COLORED, OR JAPANESE; GENERal housework; good references required; good wages. Superior 1282.

JANITOR—POLISH OR BOHEMIAN, LOOP OFFICE BUILDING; $18 WEEK. 156 N. LA SALLE, R. 19.

TALLY MAN—NORTHWESTERN LUMBER CO., 3660 N. Kilbourn-av.

JANITOR—ELDERLY CHRISTIAN MAN preferred. Telephone Diversey 4869.

BUTLER AND HOUSEMAN—EXPERIENCED. Hyde Park 946.

MAN—YOUNG, TO DRIVE GROCERY WAGon. 1407 Devon-av. BORNHOFEN.

CITY DISTRIBUTORS—FOR S. S., $2.50 day. 3832 Rhodes-av.

MAN—EXP. AS BUTLER, AT ONCE. BRING refs. 3825 Prairie.

SOLDIERS AND SAILORS — PERM. POSItions; $35 a week. Rm. 1237 Unity Bldg.

PORTER—SOBER, RELIABLE WHITE MAN. Call bet. 11 and 1. 1459 W. Madison-st.

BUTLER—GOOD PLACE FOR COMPETENT man. 5121 Blackstone-av. Midway 2583.

Help Wanted with Investment.

SKILLED LABOR.
Two pumpmen having steam engineering experience and ability. One fireman. Salaries $175-$165-$150 per month. Must be able to make $500 to $1,200 investment. Apply Room 1708-12, 139 N. Clark.

Employment Agencies.

CLERICAL POSITIONS.
We have a raft of them.
SANGER, 17 N. LA SALLE.

High Grade Men Wanted.
AMERICAN RAILWAY BUREAU,
1131 Lumber Exch. Bldg., 11 S. La Salle-st.

HOTEL-CLUB-CAFE.
Positions now open. See MORRIS EMPLOYMENT, Room 407, 31 E. Van Buren.

WE PLACE THE RIGHT MAN
IN THE RIGHT PLACE.
BUSINESS MEN'S CLEARING HOUSE,
1409 Republic Bldg., 209 S. State-st.

WANTED—HIGH GRADE MEN.
V. C. TRUEBLOOD & CO.,
19 S. La Salle-st. Suite 815.

HIGH GRADE MEN PLACED WITH HIGH grade concerns; terms reasonable. Merchants Clerks' Exch., 308, 139 W. Wash.

WANTED—MALE HELP.
Employment Agencies.

WE KNOW WHERE AND HOW TO PLACE YOU.
No Registration Fee.
MUTUAL SERVICE CORPORATION,
36 S. State-st., 1516 North American Bldg. Rand. 960.

35 SALESMEN—ALL LINES.
27 Bookkeepers, Clerks, Stenographers.
107 DRAFTSMEN—all kinds.
See us for immediate satisfaction.
No advance fee.
H. H. HARRISON & CO.,
19 So. La Salle-st. Suite 807.
Phone Majestic 7883.

The ENGINEERING AGENCY.
ESTABLISHED 26 YEARS.
1662 MONADNOCK BLOCK.
HARRISON 4056.

TECHNICAL HELP—
NO ADVANCE FEE.
ARCHITECT'S AGENCY,
115 S. Dearborn-st. Randolph 840.

CONSOLIDATED AGENCIES,
500 WESTMINSTER BLDG.,
110 S. DEARBORN-ST.
WE ARE OPEN ALL DAY SATURDAY.
MAJESTIC 8412.

PASTRY COOK—CITY; $30 WEEK; NO Sunday. Pastry cook and baker, $125. Head waiter, $110, room. Night chef, $110. Second cook, $120. Fry cooks, $100. Chicago Hotel Agency, 333 S. Dearborn.

C. O. Shepherd Service,
"BROKERS IN POSITIONS OF THE HIGHER CLASS."
SUITE 451 RAILWAY EXCHANGE.

YOUR POSITION GUARANTEED STEADY. GOOD JOBS IN ALL LINES. LA SALLE AGENCY, 166 N. LA SALLE-ST.

TRADE SCHOOLS.

Practical Automobile Instruction.
Learn the automobile truck and tractor business. Greer master method makes you a trained man in a few weeks. Classes daily and Monday and Thursday evenings. Moderate tuition. Call, write or phone for free booklet. Phone Calumet 2857.
GREER
College of Motoring,
1519 Wabash-av. Chicago, Ill.

MAKE MONEY AT HOME; YOU CAN EARN from $1 to $2 an hour in your spare time writing show cards; quickly and easily learned; no canvassing; we teach you how and sell your work. Write today for full particulars. American Show Card School, 236 Ryrie Bldg., Yonge and Shuter-sts., Toronto, Canada.

AFTER APRIL 28TH VISIT US IN OUR new quarters and model shop for watchmakers, 6th floor, State-Lake Building. Write for booklet. Chicago School of Watchmaking.

WANTED—IMMEDIATELY—GOVERNMENT railway mail clerks; $1,100-$1,600 year. Write for list positions. Franklin Institute, Dept. 83 P, Rochester, N. Y.

MEN—OUR FREE CATALOGUE EXPLAINS how we teach barbering quickly. Day, evening. Big wages. Jobs waiting. Inquire MOLER BARBER COLLEGE, 105 S. Wells.

LEARN BEST TRADES — ELECTRICITY, plumbing, bricklaying, drafting, motion picture operating, day and eve. Call or write. Coyne Eng. School, 49 E. Illinois-st.

SALESMEN—INEXP. OR EXP., CITY OR traveling; free employment service for members. Write or call for particulars. Nat. Salesmen Tr. Assn., 441 Monadnock Bldg.

MEN — LEARN AVIATION MOTOR MEchanics; airplane bldg. or flying; day, evening. Inquire MOLER AVIATION SCHOOL, 105 S. Wells.

LEARN "CLOTHING CUTTING"—FINE BIG paying trade. Master School, 190 N. State.

WANTED—FEMALE HELP.
Stores and Offices.

ADDRESSERS—FEMALE.
We pay experienced longhand addressers $3 per 1,000 for copying from typewritten file cards; working conditions arranged to make it easy for you to earn high wages.
Apply ready for work.
CHICAGO MAIL ORDER CO.,
3611 INDIANA-AV.

ADDRESSERS.
PLAIN, RAPID WRITERS. PIECE WORK.
MAIL ORDER DEPT., 12TH FLOOR.
BOSTON STORE.

BILL CLERK.
Young lady, rapid typist; good at figures and able to handle volume of detail in mfg. plant; unless you have ability to grasp new ideas readily please do not apply; plant near N. W. elevated; state salary. Address S H 348, Tribune.

BOOKKEEPERS — YOUNG ladies to learn; no previous exp. necessary; must write a plain, rapid hand and have high school education.
BABSON BROS.,
2845 West 19th-st.

BOOKKEEPER.
YOUNG LADY NOT OVER 30 WHO IS CAPABLE OF TAKING TRIAL BALANCE AND COMPARATIVE STATEMENTS ON TIME, ALSO HANDLE CONTROLLING ACCOUNTS; CONGENIAL PERSON REQUIRED; HIGH CLASS POSITION, PERMANENT AND IMMEDIATE, WITH GOOD SALARY. HOURS 8:30 TO 5. ADDRESS S H 434, TRIBUNE.

BOOKKEEPER ASSISTANT.
Call between 12 and 2 p. m.
Washington Park Hospital,
437 E. 60th-st.

BOOKKEEPER AND STENOGRAPHER — Competent lady; reference required. Address S H 329, Tribune.

BOOKKEEPER AND ACCOUNTANT—EXP.; state qual., refs. Address S J 257, Tribune.

BOOKKEEPER-STENOGRAPHER — CAPAble. R. 705, 230 S. La Salle. Wab. 6672.

CASHIERS.
YOUNG WOMEN.
Experience unnecessary.
MESSINGER'S,
237 E. Ontario-st.

CASHIER—YOUNG LADY, NO SUNDAY work. Polly Tea Room, 19 So. La Salle-st., Arcade-court, Y. M. C. A. Bldg.

CASHIER—EXPERIENCED, FOR GROCERY and market. Over & Co., 5219 Madison.

CLOAK AND SUIT SALESLADY—EXPERIenced; good salary. L. P. MANN, 1258 Milwaukee-av.

CLERKS.
GIRLS FOR OFFICE WORK.
Preference given to those having high school education or business training.
Western Electric Co., Inc.,
48TH-AV. AND 24TH-ST.

Competent Stenographer.
One who is thoroughly familiar in drawing legal papers in all branches of real estate, with West Side bank. References required. Good salary, steady position. Address S H 392, Tribune.

DICTAPHONE OPERATOR.
Touch operator; electrical experience preferred.
GENERAL ELECTRIC CO.,
Apply Mrs. Strader,
Room 1005 Monadnock Bldg.

FILE CLERK AND SWITCHBOARD OPERator—Exp., having some knowledge of stenography; permanent position; moderate starting salary with advancement as capabilities are proven. Ph. MR. DUNNING, Franklin 6063.

FILE CLERK—WITH SWITCHBOARD EXperience preferred. 426 S. Green-st.

GIRL—AS FOREMAN'S CLERK IN FACtory; must be good writer and have office experience; hours 7 to 5, Saturday afternoon off. UNION WIRE MATTRESS CO., Cherry-av. and Blackhawk-st., 2 blks. south of North-av.

GIRL — BRIGHT, YOUNG, GENTILE, FOR stenography and general office work; must be able to handle cost records in an intelligent manner; state age, experience and salary expected. Address S H 283, Tribune.

GIRL—OFFICE, EXPERIENCED, CAPABLE, with knowledge of bookkeeping and stenography, for responsible position; $16 to start; unusual opportunity for advancement. Apply Room 201 Heyworth Bldg.

GIRL — TO OPERATE SMALL SWITCHboard and do filing; state salary desired and qualifications. Address S L 297, Tribune.

WANTED—FEMALE HELP.

Stores and Offices.

DESIRABLE POSITIONS NOW OPEN.

AN OPPORTUNITY TO BE TRAINED FOR TELEPHONE WORK.

EXPERIENCE NOT NECESSARY.

EXCELLENT SALARY WHILE LEARNING.

FREQUENT INCREASES THEREAFTER.

PERMANENT WORK.

LUNCHES SERVED FREE.

ATTRACTIVE AND HOMELIKE REST ROOMS.

WE WILL BE GLAD TO TELL YOU HOW MUCH YOU CAN EARN WITH US.

Young women, 16 years of age or over, apply now at Room 1, 111 N. Franklin-st., or to the telephone office nearest your home.

CHICAGO TELEPHONE CO.

GENERAL OFFICE CLERKS, STENOGRAPHERS, TYPISTS.

High class, with good education; good salary; pleasant and congenial working conditions; quiet and cheerful surroundings; 8 hrs.' work, 8:30 a. m.-5 p. m.; closed on all holidays, 1 o'clock Saturday; excellent opportunities for advancement; handy to L and surface lines. MR. EDWARDS, 4046 S. Michigan.

GIRL—TO WORK IN OFFICE. YOU DON'T have to be a finished stenographer. We would prefer to have a girl with some figuring experience; accuracy in figures is more important. Our office hours are from 8 to 5:30, except Saturday, when we close at 1 the year around. Two weeks' summer vacation with pay. Come in Saturday between 12 and 1:15. D. F. KELLER & CO., 621 Plymouth-ct.

GIRL—YOUNG, DOCTOR'S OFFICE; LOOP; easy hours, easy work. Address C 203, Tribune.

HIGH CLASS SALESWOMEN for furs and ready to wear. REEL QUALITY SHOP, 602 S. Michigan.

LADIES—YOUNG, FOR GENeral office assistants; should write a plain, rapid hand; preferably with high school education; no experience necessary; advancement rapid. BABSON BROS., 2845 West 19th-st.

LADY—YOUNG, EXPERIENCED, TO PRICE and enter orders wholesale tailoring house; permanent position; good salary; state age, experience, salary expected, and give names of former employers. All replies confidential. Address P L 497, Tribune.

LADY—YOUNG, FOR OFFICE WORK; MUST be good at figures and write plain rapid hand; advise if you can operate typewriter; position permanent. Address in own handwriting, state age and salary expected. S H 174, Tribune.

LADY—YOUNG, FOR LIGHT OFFICE WORK in loop; experienced in handling invoices or posting to purchase ledger; reasonable salary, good hours. Office Manager, N. SHURE CO., 237 W. Madison-st.

OFFICE CLERK, FEMALE. Must be active and intelligent and write a neat, rapid hand. JOHN M. SMYTH CO., 703 W. Madison.

SALESLADIES, experienced, for our Waist Department; good salary. BEZARK'S, 22 So. State-st.

SALESLADIES—OF GOOD APPEARANCE; $18 week wages and comm. Room 1011, 159 W. Madison.

SALESWOMEN. BLOUSES, MUSLIN UNDERWEAR. APPLY AT ONCE. CHAS. A. STEVENS & BROS., STATE-ST., NORTH OF MADISON-ST.

STENOGRAPHER. Splendid opportunity for a young woman having experience and initiative; $20 to start. Address S H 528, Tribune.

SEVERAL GIRLS, 17 TO 19, to work as cashiers and inspectors. Permanent positions; experience unnecessary. Apply 8 to 10 a. m., Supt.'s office, 8th floor. THE HUB. HENRY C. LYTTON & SONS.

SODA DISPENSER—EXPERIENCED. PE-TER PAN COFFEE SHOP, 205 W. Jackson.

STENOGRAPHER—EXPERIENCED, BRIGHT; good salary and chance for advancement. Apply JEFFERSON ELECTRIC MFG. CO., 426 S. Green-st.

STENOGRAPHER—FIRST CLASS; SALARY $80; hours, 8:30 to 5:15, 1 o'clock Saturday. Metal Products Co., 100 S. Jefferson-st.

STENOGRAPHER—PERMANENT POSITION, pleasant West Side office; state age, experience, and salary. Address S H 292, Tribune.

STENOGRAPHER — BEGINNER. LIVING on S. S. SOUTH SIDE TIRE CO., 61 E. Garfield-blvd.

STENOGRAPHER — 2 OR 3 YEARS' EXPErience; very good position for right party. Address S H 594, Tribune.

STENO. AND OFFICE ASST.—EXP. GOOD salary. At ref. Address D 514, Tribune.

STENOGRAPHER — BEGINNER. CORONA Typewriter Sales Co., 12 S. La Salle-st.

STENOGRAPHER—WHOL. JEWELRY. 2D floor, 411 S. Wells-st. Permanent.

STENOGRAPHER — TEMPORARY WORK. [illegible]

WANTED—FEMALE HELP.

Stores and Offices.

STENOGRAPHERS.

EXPERIENCED ON ROYAL OR OLIVER.

PERMANENT. MAIL ORDER DEPT., 12TH FLOOR.

BOSTON STORE.

STENOGRAPHER—ABLE TO TAKE RAPID dictation; must be neat typist and have knowledge of filing correspondence, order cards and stencils; office at present on No. S., close to Chgo.-av. "L" sta., but will move during summer; position permanent; open now and will pay as high as $25; $18 to start; might give $20 to one exceptionally competent. Address by letter only, giving exp. and refs. MR. JONES, 863 N. Franklin-st.

STENOGRAPHER—ATTRACtive appearance; pleasant office; good salary. Address S H 547, Tribune.

STENOGRAPHER, Capable taking charge small office; one who can handle claims, correspondence, and general office work; reference required; state age, experience, and salary wanted. Address E 469, Tribune.

STENOGRAPHER, Experienced, high school graduate; L. C. Smith machine; advertising department; permanent position; $16 to $18 to start. American Medical Association, 535 N. Dearborn.

STENOGRAPHER—MUST BE FIRST CLASS and have mail order experience, be able to make out orders on typewriter and read foreign addresses; salary $18 to start. 117 N. Wabash, 4th floor. DE LAURENCE, SCOTT & CO.

STENOGRAPHER—CAPABLE, WITH AT least 10 years' experience; must be good English scholar. Write stating experience, references. Room 1150 Otis Bldg. Elizabeth McDonald. No personal interviews granted before investigation.

STENOGRAPHER—WITH SOME GENERAL OFFICE EXPERIENCE. GOOD POSITION. PLEASANT SURROUNDINGS. APPLY SATURDAY BY NOON AT 2419 MICHIGAN. OVERLAND MOTOR CO., E. C. TAYLOR.

STENOGRAPHER. Rapid and accurate. H. S. graduate. Publishing experience preferred. Call Room 1522, 30 N. Michigan-av.

STENOGRAPHER AND DICTAPHONE OPerator—Underwood; sml. loop off.; good penman, bkp. exp. desirable; Protestant American. Ans. fully, stating salary. Address S H 387, Tribune.

STENOGRAPHER—CAPABLE YOUNG LADY with general office experience; 10 minutes' walk from the loop; in reply state age, experience, and salary expected. Address S L 450, Tribune.

STENOGRAPHER — ALSO TO ASSIST IN general office work; give age, references, experience and salary desired. Address S L 427, Tribune.

STENOGRAPHER—EXPERIENCED, RAPID; good position; prefer single girl, living on Southwest Side; office located vicinity 38th-st. and Kedzie. Address S J 572, Tribune.

SWITCHBOARD OPERATOR—Experienced, and typist for billing. State age, salary, and experience. Address S L 414, Tribune.

SWITCHBOARD OPERATOR with hotel experience. PARKWAY HOTEL, 2100 Lincoln Park West.

SWITCHBOARD OPERATOR AND TYPIST—Expd. in office work; loop location; exceptional opportunity. Art Lamp Mfg. Co., 521 S. Wabash-av.

SWITCHBOARD OPERATOR AND TYPIST—Good chance for advancement. Apply 2115 Elston-av.

TELEPHONE OPERATORS. Experienced. Positions Permanent. Western Electric Co., Inc., 48th-av. and 24th-st.

TYPEWRITER OPERATORS—REMINGTON; girls over 16 considered. Address E 368, Tribune.

TYPISTS. OLIVER MACHINES. PERMANENT POSITIONS WITH ADVANCEMENT. CHICAGO MAIL ORDER CO., 2611 INDIANA-AV.

TYPISTS. Young women with experience on Underwood machine. Western Electric Co., Inc., 48th-av. and 24th-st.

TYPIST. To make orders and do billing; factory conveniently located on Northwest Side; position is permanent and pays a bonus after 60 days. If you are not an experienced biller do not answer this ad. Address S H 159, Tribune.

TYPISTS—OLIVER AND ROYAL MACHINES. Apply John M. Smyth Co., 703 W. Madison.

TYPIST. Good positions open in large insurance office for experienced typists, dictaphone operators and file clerks. Reply giving age and experience. Address S L 111, Tribune.

TYPIST AND FILE CLERK. Loop office; hours 8:30 to 5, Saturday 1 o'clock. State age, phone number, and salary expected. Address S J 198, Tribune.

TYPIST—MUST BE CAPABLE AND ACCUrate in spelling and punctuation; prefer one with dictaphone experience. Jahn & Ollier Engraving Co., 554 W. Adams-st.

TYPIST—MUST BE ACCURATE AND speedy, but not a stenographer. Address E 380, Tribune.

TYPIST—$12 TO START; PROMOTION certain; permanent position. Address D 556, Tribune.

TYPIST — GIRL, NEAT AND ACCURATE, general office work; steady position. J. D. WALLACE & CO., 1401 W. Jackson-blvd.

WANTED. Elliott Fisher Operators, Typists, File Clerks, at once. ELMER RICHARDS CO., 951 W. 35th-st., nr. Morgan.

WOMEN—YOUNG, 16 AND over, for cashier-inspectors. Apply Supts.' office, 9th floor. MARSHALL FIELD & CO., The Store of Quality, Retail.

WOMAN—YOUNG, ABOUT 24 TO 30 YEARS old, high school education, for flower seed department. THE W. W. BARNARD CO., 231-235 W. Madison-st.

YOUNG LADY. Office clerk, to assist head bookkeeper; a good chance to learn general accounting. Salary $12 a week to start. IRA BARNETT & CO., 430 S. GREEN-ST.

Girls—Office and Factory.

GIRL — EXPERIENCED, FOR PACKAGING photographic materials and chemicals; steady position. FRANCO-AMERICAN HYGIENIC CORP., 1432 Altgeld-st.

GIRLS—IN ASSEMBLING DEPARTMENT for punch presses and assembling. THE BOYE NEEDLE COMPANY, 4343 Ravenswood-av.

GIRLS—16 YEARS OLD OR OVER, FOR light factory work; 48 hours, ½ day Saturday; $10 to start. Apply 5th floor. BROCK & RANKIN, 619 S. La Salle-st.

GIRL—EXPERIENCED IN BILLING AND general office work; some filing; salary $12 to right party; state phone number. Address P L 475, Tribune.

GIRL—YOUNG, FOR FILING, OVER 16 years of age; experience not essential. Give phone number when making reply. $10 per week. Address X O 124, Tribune.

GIRL—FOR TYPIST AND SWITCHBOARD work, afternoons and evenings. Apply 1725 Wilson-av.

GIRLS—FOR LIGHT FACTORY WORK. E. W. BREDEMEIER & CO., 213 N. Morgan.

GIRLS — LIGHT WORK, GOOD PAY. Apply S. Katz & Co., 211 W. South Water-st.

GIRL — TO CLERK IN DELICATESSEN store; must be exper. 3551 W. North-av.

GIRL—TO ASSIST IN PRINTING OFFICE. 542 S. Dearborn. R. 610.

WANTED—FEMALE HELP.

Girls—Office and Factory.

GIRL—WITH TIMEKEEPING experience, for stock record clerk. CHICAGO ELECTRIC MFG. CO., 2817 S. Halsted-st.

GIRLS — IN LIGHT MANUfacturing plant; experience not necessary; good wages. H. G. SAAL CO., 4410 Ravenswood-av.

GIRLS—14 YRS. AND OVER. We can use a few girls in various positions as stockkeepers and inspectors. CHAS. A. STEVENS & BROS., State-st. north of Madison-st.

GIRLS. For light factory work; good chance to learn trade; good wages and working conditions. U. A. R. CO., 43d and S. Western-blvd.

GIRLS—OVER 16 YEARS OF AGE, TO FILL and check orders; $9 to start with advancement; clean work, pleasant surroundings; experience unnecessary; hours, 8:30 until 5:30, Saturdays until noon. Address S H 526, Tribune.

GIRL for washing lenses. Easy work and pleasant working conditions, also good starting salary. GEORGE S. JOHNSON CO., 5 S. Wabash-av.

GIRLS—TO SEW ON CARPETS AND RUGS. Apply 3d floor. ALEX. H. REVELL & CO., Wabash and Adams.

GIRL—TO WRAP PARCEL POST. $13. DE LAVAL, 345 W. Austin-av.

10 GIRLS TO PACK CANDY samples; steady work; good wages. Apply Mr. Huebner. E. J. BRACH & SONS, 387 E. Illinois-st., Pugh Terminal Warehouse.

50 GIRLS FOR PACKING, wrapping, and icing candy. Steady work; good wages; best conditions. Apply E. J. BRACH & SONS, 311 E. Illinois-st.

Household and Domestic.

CHAMBERMAID. 645 Cass-st.

CHAMBERMAID—LUZERNE HOTEL, 2004 N. Park-av.

CHAMBERMAID — REL. WHITE WOMAN; hotel; $10. 4923 Kenmore.

COMPETENT WHITE MAID, genl. hswk.; good wages; small family; ref. 4450 Grand-blvd., 3d. Kenwood 6928.

COOK. For small family; good wages; good living quarters. 4518 Woodlawn-av., 2d apt.

COOK—FIRST CLASS WHITE WOMAN cook for northern Wisconsin summer resort; eighty guests; plenty of help. State experience and wages. Address K B 47, Tribune.

COOK—FIRST CLASS, AND GENL. HOUSEwork; North Side. Phone Calumet 4500. MR. TAYLOR.

COOK—COMPETENT; FAMILY OF 4; GOOD wages; ref. req. 547 Linden-av., Oak Park, Ill. Tel. Oak Park 207.

COOK — EXPERIENCED, ALL AROUND; small Amer. plan hotel. 7605 Bosworth. Rogers Park 9670.

COOK AND 2D MAID—WHITE; GOOD wages for good girls. 5228 Sheridan-rd.

COOK AND DISHWASHER—FOR CAFEteria work. 3210 Arthington-st. Y. M. C. A.

COOK—GOOD, PLAIN. 627 MELROSE-ST. Phone Lake View 1614.

COOK—EXPERIENCED; ALSO 2D MAID; TO do mending. Hyde Park 946.

DEPENDABLE MAID. Pleasant and permanent home; private rm. and bath; no washing; good wages; refs. 3631 Pine Grove-av., 1st.

GIRL—EXPERIENCED, CAPABLE OF doing housework and cooking for family of two adults; good salary and permanent position. Telephone Randolph 4142.

GIRL—FIRST FLOOR WORK AND COOKing; must be experienced; 3 adults, 2 children; nurse kept; no washing; attractive wages; references required. MRS. HICKS, 315 Linden-av., Oak Park. Tel. O. P. 8260.

GIRLS—2, WAITRESS, AND UPSTAIRS; good, permanent place for right ones; references. Ph. Lake View 3941.

GIRL—GOOD COOK AND DOWNSTAIRS work; also girl for second work. 185 Laurel-av., Highland Park. Tel. Highland Park 311.

GIRL OR YOUNG WOMAN—FOR GENERAL housework, in small family. No washing. Ideal home. Apply supt.'s office, 2d floor, ROGERS BROS., 322 S. State-st.

GIRL—YOUNG, TO CARE FOR 2 CHILDREN in return for good home and small wages. Ph. Edgewater 8085.

GIRL OR WOMAN—WHITE, GENL. HSEWK.; must like children; priv. bath. SLENGER, 3509 Jackson-blvd. Garfield 6475.

GIRL—FOR HOUSEWORK; GOOD HOME; good pay; three in family. J. HESS, 3454 Elaine-pl. Phone Graceland 4444.

GIRL—WHITE, GENERAL HOUSEWORK; 3 in family; no washing. Call Rogers Park 416. Call after Sunday.

GIRL—WHITE, GENERAL HOUSEWORK; 4 adults; good wages. 5345 Kenwood-av. Ph. Hyde Park 9238.

GIRL—EXPERIENCED; GENERAL HOUSEwork; family of three; no washing. Phone Wilmette 1131. 411 Lake-av.

GIRL—OR MIDDLE AGED WOMAN, GENeral housework; no washing. 1116 Pratt-blvd., 1st apt. Rogers Park 7403.

GIRL — OR MIDDLE AGED WOMAN, FOR gen. hswk.; good home and salary; must have refs. Stewart 8084.

GIRL—GENERAL HSWK. 5643 KENMORE, 2d Apt. North. Sunnyside 4002.

GIRL—EXPERIENCED, FOR GENL. HSWK., house, small fam. 3227 Ellis-av.

GIRL—GENERAL HSWK., FAMILY OF 4; $11. 594 Elm, Winnetka. Ph. 1063.

GIRL — GEN. HSWK.; NO COOK. 522 Linden-av., Wilmette. Phone Wilmette 1526.

GIRL — FOR GENERAL HOUSEWORK. Phone Winnetka 163.

GOVERNESS—NURSERY; FRENCH PREF.; by family in Richmond, Ind., who is willing to go East for summer; give ref. and sal. exp. Address C 241, Tribune.

GOVERNESS—MUST BE WELL EDUCATED, one who has had kindergarten experience preferred. American or English. 3314 Sheridan-rd., 7th. Graceland 551.

GOVERNESS—FRENCH, AND COMPANION, for girl 9; willing to go to Michigan country home for summer. 4929 Woodlawn-av. Oakland 1045.

HOUSEKEEPER—MIDDLE AGED, WIDOW, in a family of four adults; home has modern improvements, close to town; a permanent place; good wages and preference of attending Protestant church and Sunday school with the family. State wages and references. After 6 p. m. phone H. A. ORTH, Normal 5965. Chicago Res., 6415 Parnell-av.

HOUSEKEEPER—WIDOWER WITH THREE young children; good wages; refs. exch. Address Z. BERTA, 1044 Adams-st., Gary, Ind.

HSKPR.—WITHOUT CHILDREN; CATHOLIC pref.; 3 in family; ages bet. 40-50. Address E 239, Tribune.

HOUSEKEEPER—MIDDLE AGED WOMAN. 5201 Calumet, Apt. 1. Good home rgt. pty.

KITCHEN HELPER. White. Chicago Training School. 4949 Indiana-av.

LAUNDRESS—EXPERIENCED; 2 DAYS; must have reference. 333 Washington-av., Wilmette.

LAUNDRESS—WHITE, ALSO CARETAKer's assistant. CHICAGO ORPHAN ASYLUM, 5120 South Park-av.

LAUNDRESS—WHITE, WEDNESDAYS. 3032 Palmer Square. Call Irving 7987.

MAID—EXPERIENCED, FOR general housework, small family; no washing; good wages. 4755 Drexel-blvd., Apt. 3. Phone Ken. 3526.

MAID — SECOND, WHITE; MUST HAVE references, be willing to go to Highland Park for summer; own rm.; good wages. 4608 Drexel-blvd., 3d. Drexel 636.

MAID—FOR SECOND WORK; BEST WAGES. Own room and bath. Laundress assists with cleaning. 1804 Hinman-av., Evanston. Telephone Evanston 3730.

MAID—GENERAL WORK. DOWNSTAIRS only; $12; no laundry. Ph. Kenilworth 1845.

MAID—GEN. HSWK.; 2 IN FAMILY; NO. Side; must be good cook. Ph. mornings, Ravenswood 1768.

MAID—FOR COOKING AND DOWNSTAIRS work; room with private bath. HOLMES, Riverside 289 J.

MAID—CARE OF 2 BOYS, AGES 9 AND 13; good at sewing; must have city ref.; good wages. 4943 Woodlawn-av. Kenwood 1000.

MAID—PROTESTANT; WHITE; OTHER help kept; family all adults. 5121 Blackstone-av. Tel. Midway 2583.

MAID—COMPETENT GENERAL HSWK.; 4 adults; refs. Phone Lincoln 3011.

MAID—FOR GEN. HSWK. AND ASSIST IN care of baby; ref. 3203 N. Clark, 4th.

MAID—FOR COOKING AND GENERAL housework; references. Ph. Evanston 4632.

MAID—GENERAL HOUSEWORK, $15, 1ST apt. 6848 Merrill-av.

MAID—COLORED, GENERAL HOUSEWORK. Lincoln 4916.

MAID—FOR GENL. HSWK. 5101 HYDE Park-blvd., 2d. Hyde Pk. 5772.

MAID—EXP. GOOD COOK, 2 IN FAMILY, laundress day a week. Hyde Pk. 3383.

MAID—FOR GENERAL HOUSEWORK. 4713 Ingleside-av. 1st. Kenwood [illegible]

WANTED—FEMALE HELP.

Household and Domestic.

MAID — FOR GENERAL HOUSEWORK IN private family of four adults; must understand cooking; no laundry work; good room with private bath; spring cleaning already done; good home and good pay to a good, faithful girl. Inquire Sunday, first apartment, 2910 Pine Grove-av., or phone Graceland 228.

MAID—COMPETENT, FOR GEN'L HOUSEwork; Swedish preferred; in family of adults; wages $12; 3 blocks from Linden-av., Evanston elevated station, Wilmette, Ill. Phone 2244 Wilmette.

MAID. For small family; good wages; good living quarters. 4518 Woodlawn-av., 2d apt.

MAIDS. CHICAGO ATHLETIC CLUB, 71 E. Madison, rear entrance.

MAID — FOR GENERAL HOUSEWORK; must have references; all washing sent out; private room and bath; good wages. 1045 Ridge-av., Evanston 5354.

MAID — FOR GENERAL HOUSEWORK; modern apt.; 1 in family; good wages; German preferred; home afternoons. PARKER, 1621 Ridge-av., Evanston. Phone 4606.

NURSE MAID—5 YR. CHILD; ASSIST SEWing and light housework. 5047 Sheridan-rd. Phone Sunny. 392. Cooper.

NURSEMAID—IN PLEASANT HOME, North Side. Call Calumet 4500. E. C. TAYLOR.

NURSE—PRACTICAL; TO ASSIST WITH light hswk.; Christian Scientist pref.; others may apply. Rockwell 2131.

NURSE—EXPERIENCED, WHITE, 2 CHILdren; good pay. WILLIAMS, 6921 Oglesby-av., 3d.

NURSE—FOR 8 MOS.' BABY; REFERences. Wellington 10445.

NURSEMAID—TO TAKE CARE OF BABY and assist in home. Kenwood 8641.

OLD LADY—TO TAKE CARE OF 2 BABIES, reliable, good character. State salary. Address S H 308, Tribune.

SECOND COOK—GOOD, COLORED, ALSO A kitchen helper. DREXEL VIEW APARTMENTS, 44th and Drexel-blvd.

SECOND MAID. White, experienced; private family; wages $11; references. 66 Cedar-st. Phone Superior 6401.

SECOND MAID—EXP.; FAMILY OF 4; REF. 547 Linden-av., Oak Park, Ill. Tel. Oak Park 207.

SECOND MAID—WHITE; SMALL FAMILY; good wages. 2801 Prairie-av. Ph. Coliseum 7670.

THIRD MAID—PROTESTANT, THOROUGHly competent; city references. Apply 20 Scott-st., between 9:30 and 10:30 a. m. and 4:30 and 6:30 p. m.

TWO MAIDS, One as working housekeeper, white or light colored, to go to Toledo, O.; will have private bath and room; must be first class and furnish best references; transportation paid; wages $12 and $15. Ph. Yards 3046.

WAITRESS—COMPETENT, TO LIVE IN Lake Forest all year around; good wages. Call Main 5200. MISS STRETCH.

WANTED. Capable housekeeper in Christian home. Must assume full charge. Couple in business, school child. Wonderful home for honest and trustworthy party; none other need apply; $9 weekly; refs. required. 4730 Monticello-av. Irving 3140. Apt. 3.

WOMAN—WHITE, OR GIRL, FOR KITCHEN work, congenial people, pleasant surroundings, good pay; only steady and reliable person need apply. Lake Bluff 818. Reverse charges.

WOMAN—MIDDLE AGED; AS MOTHER'S helper; good home; fine surroundings; reasonable wages. Mrs. Gorman, 9557 Longwood-drive.

WOMAN—TO ASSIST WITH HOUSEWORK and cooking in country near Chicago; house all modern improvements; no washing; state references. Address S H 86, Tribune.

WOMAN to work in laundry. 1653 Park-av. HOME FOR CRIPPLED CHILDREN.

WOMAN OR GIRL—FOR GENERAL HOUSEwork, good home, pleasant surroundings, private room and bath. D. SOKEL, 1107 Pratt-blvd. Ph. Rogers Park 1391.

WOMAN—COMPETENT, White; plain cooking; $11 to $15. 4442 Grand-blvd.

WOMAN—GOOD, GENL. HSWK., TO GO TO suburbs for summer; good pay. 9319 Pleasant-av. Beverly 1300.

WOMAN—FOR FARM NEAR WHEATON, Ill. Must be good cook and general housekeeper. Phone Wabash 3834.

WOMEN—2; AS DISHWASHERS. APPLY Hotel Grand, 5046 Grand-blvd.

WOMAN—MIDDLE AGED, AS HSKP. PREF. one from small town. R. 1608 Unity Bldg.

WORKING HOUSEKEEPER OR INTELLIgent Maid—No washing; good wages. 124 S. Oak Pk.-av., Oak Pk. Ph. Oak Pk. 550.

Professions and Trades.

ALTERATION HANDS TO WORK ON SKIRTS, DRESSES, SUITS. POWER MACHINE OPERATORS. PERMANENT POSITIONS. GOOD WORKING CONDITIONS. CHICAGO MAIL ORDER CO., 2611 INDIANA-AV.

AMBITIOUS GIRLS, with experience, to make drapery trimmings and others to learn this exclusive and well paying trade. Table and light machine work. In our embroidery department, machine operators and beginners, also girls to stamp and prepare embroideries. Interesting and steady work; good pay while learning; new factory building. Fine sanitary working conditions. E. L. MANSURE CO., 16th-st. and Indiana-av., 1 block east of Michigan-av.

ARTISTS—AIR BRUSH, ALSO GIRLS FOR hand coloring. Muir Art Co., 306 W. Madison.

BAKER—LADY; GOOD ALL AROUND. 841 E. 39th. Drexel 8941.

BINDERY GIRLS — GATHERING, ETC.; highest wages. H. J. ARMSTRONG & CO., 538 S. Clark-st.

BINDERY GIRLS—EXPERIENCED RULING machine feeder; highest wages. H. J. ARMSTRONG & CO., 538 S. Clark-st.

BINDERY GIRLS—542 S. Dearborn, Rm. 610.

EXAMINER. Experienced woman to inspect ladies' ready to wear garments for style, quality, and workmanship. Work is permanent and offers opportunity for advancement. CHICAGO MAIL ORDER CO., 2611 Indiana-av.

EXCELLENT OPPORTUNITIES Are still open for both experienced and inexperienced in the tailoring trade, in the shops and schools of ALFRED DECKER & COHN, Makers of SOCIETY BRAND CLOTHES, Where the finest of working conditions prevail. Returned soldiers and sailors will find excellent opportunities with assured futures. Apply Saturday a. m. ready for work. APPLY Employment Office, ALFRED DECKER & COHN, 416 So. Franklin-st.

GIRL—TO MODEL GOWNS; medium size. BANDBOX, 70 E. Oak.

WANTED—FEMALE HELP.

Professions and Trades.

EXPERIENCED STEAM TAble girls wanted. HARMONY CAFETERIA, 58 W. Washington.

FEEDERS—GORDON; STEADY. 542 S. Dearborn. R. 610.

FINISHERS AND HELPERS on waists and skirts; good salary; steady work; short hours; Saturdays, 12 o'clock. Farquharson & Wheelock, 800 Tower-ct., Cor. Chicago-av., nr. Rush.

FORELADY in ticket sewing dept. of wholesale clothing house. SCHOENBERG BROS., 529 S. Franklin-st., 8th floor.

FORELADY—EXPERIENCED IN PAINTING dolls, for new factory just organizing; highest salary paid. Apply at once. A. J. ZIV, first floor, 550 Washington-blvd.

GIRLS. Experienced in painting doll faces. Also inexperienced girls to paint jackets, etc., on dolls. Big salaries guaranteed. WESTERN DOLL MFG. CO., A. J. Ziv, Proprietor, 550 W Washington-st.

GIRLS—TO LEARN NECKWEAR MAKING. Z. Z. JACKSON, Michigan and Madison. Phone Majestic 8424.

GIRLS—2, 17 to 20 years old, with experience, to sew on blouses. DELPH SHOP, 6713 Stony Island-av. Midway 6363.

GIRLS—2, EXPERIENCED, FOR DRESSmaking, good wages. W. J. WHITE, 1615 Judson-av., Evanston. Ph. Evanston 915.

HAIRDRESSER. Must be experienced scalp and facial work; good salary. E. M. RICHARDSON, 848 E. 47th. Kenwood 6610.

HIGH SCHOOL GRADUATES. Girls with training in drawing for positions in drafting department. Western Electric Co., Inc., 48TH-AV. AND 24TH-ST.

HOTEL HELP. Waitresses, maids, pantry women, for the Southwest; respectable; fare and meals to destination; also good, neat lunch counter waitresses for our restaurant in Chicago. FRED HARVEY, 18th and Wentworth.

INSTRUCTOR—FOR ADVANCED COURSES in rhetoric; one who has had school teaching experience. 3314 Sheridan-rd., 7th. Graceland 551.

LADY—FOR MARCEL WAVING, SHAMPOOing, and manicuring. Address S H 111, Tribune.

MACHINE OPERATORS. Experienced on ladies' dresses. Pleasant, airy, and light workroom. Apply 14th floor. MANDEL BROTHERS.

MACHINE OPERATOR — FOR WORK ON AUTO TOPS AND SLIP COVERS; STEADY WORK; GOOD WAGES. MAGNETIC MOTORS CORP., 2521 CALUMET-AV.

MANICURIST—STEADY. 20 N. CLARK-st.

MASSEUSE—FOR NIGHT WORK. WOMEN'S Dept. RELIANCE BATHS. Inquire Room 360, 32 N. State-st., after 10 a. m.

MILLINERS, TRIMMERS AND COPYISTS—EXPERIENCED; MAKE MONEY DURING YOUR SPARE TIME. CAN GET POSITIONS IN OUR DAYLIGHT, SANITARY WORKROOM. HOURS TO SUIT YOUR CONVENIENCE. APPLY AT ONCE. ROYAL TRIMMED HAT CO., 136 N. UNION-ST., CORNER RANDOLPH.

OPERATORS — EXPERIenced on silk petticoats, at once. SCHOEN & SCHOEN, 507 W. Jackson-blvd.

OPERATOR — ON SINGER MACHINE; must be experienced on leather and silk; also girl to work at bench; steady work. H. P. DANIELSEN, 300 W. Lake-st.

PUNCH PRESS OPERATORS — FEMALE. Chicago Metallic Mfg., 542 W. 35th-st.

SWEDISH MASSEUSE—CALL ROOM 1208 Tower Bldg.

THE WESTERN ELECTRIC CO., INC., Wants Girls and Young Women to work on INSULATING MACHINES, PUNCH PRESSES, DRILL PRESSES. Experience on machine work is desirable, but not shop experience. There are also openings for BENCH WORK, ASSEMBLING, INSPECTING. These positions are suitable for those with no previous experience. Call at Employment Department, 48th-av. and 24th-st.

TICKET SEWERS, By wholesale clothing house; good pay. SCHOENBERG BROS., 529 S. Franklin-st., 8th floor.

TRIMMERS—ON READY TO wear ladies' hats; daylight workroom; steady work. S. Krainer & Co., 233 W. Schiller-st., near Wells-st.

WAIST DRAPERS AND FINISHERS—BEST wages, long season. Band Box, 70 E. Oak.

WAITRESS—EXPERIENCED, FOR INDUStrial cafeteria and restaurant; good chance for advancement to the right party; state in detail experience, reference, age; married or single, and salary expected. Address S J 217, Tribune.

WAITRESSES—11 A. M.-3 P. M.; NO SUNday work; good pay. Polly Tea Room, 19 So. La Salle-st. Arcade-court, Y. M. C. A. Bldg.

WAITRESS. HENROTIN HOSPITAL, 939 N. LA SALLE.

WAITRESSES — EXPERIENCED; SHORT hours; steady work and good wages. THE BLUEBIRD SHOP, 17 S. Dearborn.

WOMEN — FOR FACTORY work. No experience necessary. AMERICAN CUTLERY CO., 724 Mather-st.

WANTED—FEMALE HELP.

Professions and Trades.

WOMEN. We have openings for capable women who have a little understanding of ladies' wearing apparel. If you have clerked in a store, done a little dressmaking for others or for yourself and like to handle this kind of material you can soon learn a very pleasing work which pays well. Hours 8 to 4:45; noon Saturdays. CHICAGO MAIL ORDER CO., 2611 INDIANA-AV.

YOUNG LADIES—EXPERIENCED IN SEWing and finishing. Good salaries. Taylor. Ravenswood 307.

Saleswomen, Solicitors, Etc.

A LIVE NEW YORK CORPOration can use three good, live hustlers. Must be convincing talkers. Apply at once. MR. PLOSS, Room 205, 35 S. Dearborn.

LADY—YOUNG, OF VERY GOOD APPEARance, for sales work; must be able to meet the best class of people. Mr. Peiser, Sales Manager, KOEHNE, 1500 Monroe Bldg.

SALESLADIES—LARGE MANUFACTURER; experienced selling retail drug and confectionery dealers, Chicago and vicinity; straight salary; steady position to those who qualify. Address, giving age, salary to start, phone number, S J 271, Tribune.

SOLICITORS—ENTIRELY NEW PRODUCT; easy seller; big money maker. 2728 Armitage-av.

10 SALESWOMEN, Ages 18 to 30; nice appearing, to call on the retail drug and grocery trade selling high grade dye soap. Drawing account, commission basis. Apply by letter only. MURDOCK JAMES CO., 108 S. La Salle-st.

Miscellaneous.

NOW OPEN. GOOD POSITIONS. Splendid opportunities for capable young women to handle long distance telephone messages. INTERESTING WORK. CONGENIAL SURROUNDINGS. Beginners are carefully trained under competent instructors before handling actual work. RAPID ADVANCEMENT. LIBERAL STARTING SALARY. Applicants preferred between the ages of 17 and 23 years, with at least a grammar school education. MISS F. WESTBY, ROOM 54, 111 N. FRANKLIN-ST.

BURTON HOLMES TRAVELOGUES Offer unusually attractive and remunerative traveling position; salary, commission, railroad fare; business experience unnecessary. W. R. BOAG, 423 Monroe Bldg.

A WELL KNOWN COMPANY; WE SEEK refined, energetic women as travelers to select other women to sell our products. Careful and thorough preparatory training given, good salary, commission and railroad expenses. When answering please give us a statement of your qualifications. Address S H 550, Tribune.

WOMAN—EDUCATED, 28 TO 40, FOR PERmanent position; experience in our line not necessary, as we instruct in duties, but good education is essential; position will pay $45 per week with advancement. Splendid opening for teachers. Call or write. GEO. J. KEEFE CO., 30 N. Michigan-av.

WOMEN—EXPERIENCED, AS TRAVELING saleswomen or teachers for highly remunerative and dignified employment out of city; mature age, good education; best of references required. The Howard-Severance Co., 205 W. Monroe-st.

LADIES—10, YOUNG, OF NEAT APPEARance, to assist dancing instructor; salary 40c per hour. See MR. JOHNSON, Mador Johnson, Palace Dancing Studio, 443 N. Clark.

PLACES IN OHIO AND WASHINGTON state for several traveling secretaries. Mature, cultured ladies wanted; salary, R. R. fare, com. We train you. A. D. DORSETT, 205 W. Monroe-st., 10th floor.

WOMEN—TO LEARN GOOD TRADE; $15 wk. to start; some labor trouble. Opportunity for unskilled persons to become independent. R. 19, 156 N. La Salle.

GIRLS for light assembly work. VESTA ACCUMULATOR CO., 2801 Indiana.

TRAY GIRLS. HENROTIN HOSPITAL, 939 N. LA SALLE.

WOMAN—TO MAKE SANDWICHES; NO Sunday or night work. Polly Tea Room, 19 S. La Salle-st., Arcade Court, Y. M. C. A. Bldg.

USHERS—EIGHT NEAT GIRLS. LA SALLE Theater, 110 W. Madison. Call Sat., 11:00 a. m. Ask for Miss Burley.

GIRL OR YOUNG WOMAN—TO LEARN jewelry trade; good wages and rapid advancement. Masonic Temple, Room 403.

WOMEN—ENERGETIC; PROFITABLE OUTside work; no canvassing. 310 Tower Bldg.

Employment Agencies.

SPECIAL!!!

15 Stenographers .... $15-$25. These positions must be filled immediately. See Us Today. NO REGISTRATION FEE. GLADER AGENCY, Room 314 Woman's Temple Bldg., 108 S. La Salle-st. Franklin 1914.

WE KNOW WHERE AND HOW TO PLACE YOU. No Registration Fee. MUTUAL SERVICE CORPORATION, 36 S. State-st., 1516 North American Bldg. Rand. 980.

SHIRRA BUREAU, SUITE 807, 5 N. WABASH-AV. Stenographers, beginners, $12-$15; Typists and Dictaphones, bkprs., $15-$20; Bookkpr., $25; Bookkpr (hotel), board and room, $50 per month.

STENOGRAPHER—COLLEGE education; $35 weekly. Bookkeeper, $25; Typists, $15-$18. SHIRRA BUREAU, 5 N. WABASH-AV.

CONSOLIDATED AGENCIES, 500 WESTMINSTER BLDG., 110 S. DEARBORN-ST. WE ARE OPEN ALL DAY SATURDAY. MAJESTIC 8412.

CLERICAL POSITIONS. We have a raft of them. SANGER, 17 N. LA SALLE.

COOKS, WAITRESSES, PARLOR, PANTRY, kitchen maids, for clubs, hotel, private families; also married couples. JENSEN, 143 N. Dearborn, Room 34.

ASST. BKPR., $15. OFFICE CLERKS, $12-$15. File Clerk, $14. Steno. beginner, $12. KING'S AGENCY, 29 S. La Salle-st.

Free Typewriter Employm't Bureau.

5 STENOGRAPHERS. We can place at once 5 stenographers in good positions on South Side; salaries, $20. Apply Underwood Typewriter Co., 37 S. Wabash-av.

STENOGRAPHERS AND TYPISTS—EXPErienced. Royal Typewriter Co., 32 S. Wabash-av., 2d floor.

OPERATORS—DICTAPHONE; LOOP; $18 to $22; permanent. OLIVER TYPEWRITER CO., 167 N. Dearborn.

PRINTING MACHINERY & SUPPLIES

FOR SALE—PRINTING PRESS, 62 INCH Campbell Century; also a 32x44 Anderson folder. INTERNATIONAL PRINTING AND ENGRAVING CO., 1000 W. Madison-st.

LOST AND FOUND.

BAG—LOST — BLACK VELVET, WEDNESday afternoon, April 30, within the loop. It contained certificates for $800 worth of Liberty bonds, I. C. annual pass and suburban ticket of value only to the owner, check and bank books on which payment has been stopped, $11 in currency and several keys. A liberal reward will be paid and no questions asked when returned to Mrs. A. M. Umshler, Hayes Hotel, 6345 University-av.

BAG—LOST — LADY'S BLACK BEADED mesh bag, monogram O. H., Thurs. evening at Woodlawn Theater or vicinity. Reward. Prospect 7916.

BILL CASE—LOST—ON EVANSTON EXP. arriving Linden-av. about 7:30 Wed. eve. leather bill case cont. insurance papers, discharge from army, and personal papers. Please call J. A. BROWNE, Chicago Motor Club, Coliseum 7620. Reward.

CIGARET CASE—LOST—GOLD; E. H. L. engraved. Liberal reward for returning same. No questions asked. H. H. Stridiron, 3 09 Sheridan-rd., 3rd Apt.

DELIVERY BOX—LOST—USED ON CHEVrolet roadster, taken away from rear of 1309 Milwaukee-av. Large lettering, also monogram Lesco on side. Reasonable reward for information.

DIAMOND PIN—LOST—SET IN PLATINUM, on Tuesday; walking from residence, 5537 Hyde Pk.-blvd., to 55 th-st. and Lake Park-av., on Cottage Grove and 55th-st. car to 51st-st.; walking from 51st and Cottage Grove to the Lying-in hospital, 51st and Vincennes; reward. Phone Midway 2083, or notify at residence.

DOG—LOST—BROWN CHINESE PEKINESE, heavy set, answer to name of Semm. Thursday, May 1st; liberal reward. Call Rogers Park 5225.

DOG—LOST—IRISH TERRIER; PADDY Sheer, Division and N. State; midnight, May 1; brass collar; reward. Any information telephone Superior 4006.

HANDBAG — LOST — PATENT LEATHER, ruby clasp, April 28, on L bet. Birchwood sta., in or near the Fair, containing money, jewels, checks, letters addressed to owner; jewels keepsake; liberal reward. Ph. Rog. Pk. 5316.

KNIFE—LOST—GOLD CHAIN, KNIFE ATtached, Thursday evening; substantial reward. JOHN F. O'CONNELL. Phone Lincoln 1511 or Central 4870.

LIBERTY BOND—LOST — IN ENVELOPE with card inclosed, bet. 1 and 2 p. m. Thurs. Carson's or Stevens'. Reward. Superior 6968.

LOCKET—LOST—GOLD, HEART SHAPED; Tuesday, on Sheridan or Wilson. Call Sunnyside 5361.

NAPKINS — LOST — TWO, NO. 1 CAR, Friday, 10 a. m.; reward. Address B 64, Tribune.

NECKPIECE—LOST—LADY'S FUR FISHER, in Arena dressing rm., Wed. aft.; reward. Ph. Kenilworth 761 R.; reverse charges.

PAD AND CUSHION—LOST—WAGON LOADing, Friday, May 3, on N. W. Side. Tobey Furniture Co., 33 N. Wabash.

PIN—LOST—MAY 1, ABOUT 8 P. M., DIAmond sunburst pin; Clark and Howard-av., Broadway to Carmen. Reward. Sunnyside 2884.

PIN—LOST—PLATINUM DIAMOND BAR pin, in neighborhood of Diversey and Clark, Tuesday evening; liberal reward. Address C 492, Tribune.

POCKETBOOK—LOST—BY SOLDIER, COMpany L, 59th infantry, containing valuable government papers, also $110 in bills. Kindly phone WM. GOLDEK, Canal 1672. Liberal reward.

PORTFOLIO—LOST—IN LOOP, BLACK leather, containing association papers. Reward for return to 530 Monadnock Bldg.

RING—LOST—OPAL AND DIAMOND, ON Tues. at 6:45 p. m., in woman's lavatory, Northwestern Station. Finder notify Blanche Mason, 12 S. Market-st. Liberal reward. No questions asked.

RING—LOST—LADY'S, WITH 1 DIAMOND, on Washington, between State and La Salle, or Dearborn, or in building in that locality; will give reward. Phone Zinck & Co., Superior 8255.

RING—LOST—MATRIX DINNER RING SET with 2 diamonds, April 26, at Winona Garden; reward. F. A. POYNER, 7077 Ridge-av. Phone Rogers Park 1330.

TEETH—LOST—ON BROADWAY, NO. SIDE, upper false; reward $30. Return to L. Bush, Hotel La Salle.

TIRE RIM AND COVER — LOST — 35X5, K. S., between Antioch and Chicago; reward. C. E. Pardridge, Antioch. Tel. Antioch 108 J.

TRAVELING BAG — LOST — APRIL 30, brown, containing clothing and personal articles, from an automobile between Edgewater Beach hotel and University club on Sheridan-rd. and Wabash-av. Address K C 4, Tribune.

WATCH BRACELET — LOST — THURS., May 1, Edgewater Country club. Return V. G. Halla, 1320 Wilson-av.; reward. Sunnyside 6551.

WATCH FOB — LOST—ONYX CHAIN BALL drop with diamond; reward. Address D 177, Tribune.

WHEEL—LOST—WILL PARTY WHO TOOK white wire auto wheel and tire from North Evanston April 30 please return wheel or let me know where I can get it, as they are not made any more? MR. DAN HURENS, 1502 Florence-av., Evanston, Ill.

WRIST WATCH—LOST—LADY'S, ON 63D-st. or Ashland-av. cars, May 1; reward. F. LUCE, 6327 S. Green-st.

WRIST WATCH—LOST—WED., GOLD, Elgin. Blk. ribbon. Service str. clasp. Rew. Rav. 2208.

PERSONAL.

PERSONAL—ANY MEMBER OF THE 90TH division having any knowledge of Otto Wosoba, Co. D, 358th infantry [reported seriously wounded on Nov. 11], can confer a great favor on his family by writing Miss Elizabeth Wosoba, Oxford Jct., Iowa.

PERSONAL—TO WHOM IT MAY CONCERN: Notice is hereby given that the undersigned will not be liable for any debts contracted by any person other than himself. BENJAMIN G. GOLDBERG.

PERSONAL — HAVING RETIRED FROM business, I will not be responsible for any bills after April 30. MARTIN HAUSMAN, Hotel Calvert.

PERSONAL—WILL NOT BE RESPONSIBLE for any debts contracted by any one but myself. GEO. D. LALUNTAS.

PERSONAL—NOT RESPONSIBLE FOR ANY debts contracted by any one but myself. G. A. BRUECKNER.

PERSONAL—WILL NOT BE RESPONSIBLE for any debts contracted by any one but myself. STANLEY EMERY.

PERSONAL—NOT RESPONSIBLE FOR ANY debts contracted by any one but myself. WM. HATTENDORF, 7155 Union-av.

PERSONAL—DOROTHY ANGUS, HONOLUlu. Your cousin, I. Povelsen, is looking for you. 1623 Kimball Bldg., 306 Wabash-av.

BUSINESS PERSONALS.

PERSONAL—HAIR REMOVED BY MULTIple electrolysis; guaranteed permanent. Ella Louise Keller, 36 S. State, Room 1200.

PERSONAL — SUPERFLUOUS HAIR PERmanently removed by multiple electrolysis. MME. STIVER, 1009 Marshall Field Annex.

CLUB AND ASSN. MEMBERSHIPS.

WANTED—MEMBERSHIP IN GOOD NORTH Shore country club or golf club. Address D 446, Tribune.

WANTED—MEMBERSHIP IN OLYMPIAN Fields; state lowest price. Address C. A. W., 3105 S. State-st.

TRADE SCHOOLS.

COMPTOMETER SCHOOL, Conducted by the Makers of Machine. FELT & TARRANT MFG. CO., 33 S. La Salle-st. Mon. 2580.

COMPTOMETER SCHOOL. DAY AND EVENING CLASSES. E. C. WARNER, 14 E. JACKSON. TEL. WABASH 8582.

LADIES—LEARN GOOD PAYING PROFESsion quickly; Hairdressing, Beauty Culture, or Chiropody; day or evening; big demand. Call or write. MOLER COLLEGE, 105 S. Wells.

HAIRDRESSING BUS. HAS INCREASED 200% in the last year. Hundreds of good positions waiting for you. Join our May classes now. JOHN MUELLER, 23 W. Monroe, Rm. 1404.

DICTAPHONE SCHOOL. Learn in 1 week. Positions guaranteed. Individual instruction. Wabash 7000.

COMPTOMETER SCHOOL. IVA M. SAMPSON, 327 S. La Salle. Harrison 1717.

POWER SEWING MACHINE OPERATING taught. Master School, 190 N. State-st.

DRESSMAK'G-MILLINERY SCHOOLS

VALENTINE DRESSMAKING DESIGN COLleges; day, eve. 1850 N. Wells, 6205 S. Halsted, 2407 W. Madison. Sara Patek, Prin.

DRESS DESIGNING, PATTERN DRAFTING, fitting, cutting, sewing. Day or eve. inst. Master School of Designing, 190 N. State-st.

DESIGNING, DRESSMAKING TAUGHT FOR business or home use; day or eve. Est. 1876. McDowell School, 209 S. State-st.

OFFICE DEVICES.

WANTED—SECOND HAND DICTAPHONES. ADDRESS: JAMES MANUFACTURING CO., FORT ATKINSON, WIS.

$375 BURROUGHS $150. Adding machine; A1 condition. City Furniture Co., 6149 S. Halsted. Normal 7983.

FOR SALE — OR TO RENT—ADDING AND calculating machines. Telephone Harrison 6420. Adding Machine Corporation, 325 S. La Salle-st.

3 OAK 5 FT. SANITARY DESKS AND chairs, also mahogany directors' table; cheap. Central 7771, 738 First National Bank Bldg.

UNIVERSAL LETTER FOLDER, MULTIgraph, Neostyle, envelope sealer; less than half price. R. 506, 222 N. Wabash.

MULTIGRAPH, DICTAPHONES, DICTATing machines rebuilt like new; guaranteed. Price, Inc., 440 S. Dearborn. Harr. 5917.

PRINTING, ENGRAVING, BINDING.

BETTER PRINTING FOR LESS MONEY—1,000 letterheads, envelopes, cards, billheads, $2.75 to $3.50; catalogues low; samples free. Fantus, 525 S. Dearbn. Har. 8240.

FINE PRINTING—1,000 CARDS, $2.25; LETterheads, envelopes, or billheads, $2.50; samples free. Argus Press, 167 W. Monroe.

GOOD PRINTING, LOW PRICES — 1,000 letterheads, envelopes, or cards, $2.50. Victor Bros., 35 N. Franklin. Tel. Main 4271.

TO RENT—ROOMS—SOUTH.

BOWEN, 458—TO RENT—FURN. [illegible] mod.; exc. trans.; priv. fam. Oakland [illegible]

CALUMET, 6037, 1ST—TO RENT—[illegible] furn. frt. rm., adj. bath; pvt. fam. [illegible]

DORCHESTER, 4843, 2D—TO RENT—attractive room, modern conven. [illegible] forts; gentlemen.

DORCHESTER-AV., 5643—TO RENT—[illegible] rm., sing., $3.25; I. C., surf.; lady.

DREXEL-BLVD., 4240—TO RENT—[illegible] TON BACHELOR HALL. Bath, [illegible] phone, etc.; 15 min. loop. Ph. Drex. [illegible]

DREXEL-BLVD., 4430-PL., E. 911, [illegible] Rent—Nicely furn. front rm.; mod. [illegible] priv. fam.; L, surf.; reas.; suit. 1 or 2.

DREXEL-BLVD., 4129—TO RENT—[illegible] able rms. for gents; trans. ex.

EAST END-AV., 6601, 3D—TO RENT—[illegible] room, adjoining bath; I. C., L and surf.

ELLIS, 4159, 3D—TO RENT—ATTRACTIVE front rm. for young business [illegible] fined surroundings; all trans.

ELLIS, 5603, APT. 23—TO RENT—LARGE frt. rm.; priv. fam.; all conv.; ex. trans.

ELLIS, 4156, 3D—TO RENT—DESIRABLE frt. rm., gent. pref.; best trans. Oak. [illegible]

FIFTY-FOURTH-ST., E., 1621, 1ST — TO Rent—Nicely furn. rm.; nr. I. C.; sta. [illegible]

FORTY-FIFTH-ST., E., 432—TO RENT—Modern outside double room; good [illegible] meals optional. MRS. FILLE. Kenwood [illegible]

FORTY-THIRD-ST., E., 444, TOP FLOOR, rear—To Rent—Lg. rm.; no other roomers.

GRAND-BLVD., 4609—TO RENT—PLEASant rm., private bath, for 1 or 2 gents.

GRAND-BLVD., 3919—TO RENT—LARGE rm., twin beds; also sgle. rm.; mod.

GREENWOOD, 6201, 3D—TO RENT—DESIRable front living room; business [illegible]

HARPER, 5619, 3D — TO RENT—LG. [illegible] rm., suit. for 2, bath opp.; I. C., "L," surf.

HYDE PARK-BLVD., 1412, APT. F — TO Rent—Fine rooms. Drexel 2769.

INDIANA, 5444—TO RENT—2 RMS. FOR business people; $5; good trans.

KIMBARK-AV., 6139—TO RENT—[illegible] for 2; priv. home; also large light rm. I. C. and L. Blackstone 574.

KIMBARK-AV., 6401—TO RENT—FRT. furn. outside rm.; I. C., L, surf.

KIMBARK, 6017, 2D—TO RENT—SPLENDID rm., large, lgt., frt., mod.; I. C., L, [illegible]

LAKE PARK, 4346—TO RENT—ROOMS; $10; also hskpg. suites; I. C., L, surf. A refined, clean, comfortable place to [illegible] MISS MOSHER.

LAKE PARK-AV., 4312—TO RENT—[illegible] rm. suite, all light; I. C., L, surface. [illegible]

LAKE PARK, 4333—TO RENT—[illegible] furn. frt. rm.; ex. trans.; gent.

LAKE PARK-AV., 4939, 1ST APT.—TO Rent—Rooms. Phone Drexel 4481.

MARQUETTE-RD., E., 1536, 2D—TO RENT—2 well furn. bedrms. and sit. rm.; [illegible] or en suite; all conv.

MICHIGAN-BLVD., 5097, 1ST—TO RENT—Attr. rms., adj. bath; "L" and surf. [illegible] 1741.

MICHIGAN, 2954—TO RENT—BEAUTIFULly furnished rms., fine light, running water. Phone Calumet 1506.

MICHIGAN-AV., 3228—TO RENT—[illegible] suite, 2d floor; one basement rm.

MICHIGAN, 4149, 2D—TO RENT—[illegible] desir. outside rm.; mod. apt.; trans. ex.

YALE-AV., 7157, 3D SO.—TO RENT—[illegible] front rm.; suit. for gentleman; [illegible]

WOODLAWN-AV., 4621—TO RENT—[illegible] rms. facing south; adj. bath; bus [illegible] $4-$5. RICHARDS.

TO RENT—IN HIGH GRADE APT. [illegible] furn. rm. with bath, GENTLEMAN [illegible] ating all home comforts; refs. [illegible] Ken. 226.

TO RENT—TRAINED NURSES RECEIVE in their charming home invalids who [illegible] care, cheerful society, rest, and [illegible] best reference. Phone Oakland 127.

TO RENT—SUITE OF 2 RMS., CONNECTING tile bath and shower; also [illegible] with twin beds; excel. apt.; phone [illegible] refined gents; ref. Oakland 4677.

TO RENT—FINE 3 ROOM SUITE IN FASHionable district; convenient to I. C. [illegible] able; refs. req. Address X O 506, Tribune.

TO RENT—LARGE OUTSIDE MOD. [illegible] priv. fam., 1 blk. from L and [illegible] gent. pref. Normal 5378.

TO RENT—LRG. FURN. RM.; PRIV. [illegible] ish family; all conv. Englewood [illegible]

TO RENT—SUITE OF FRT. RMS. FOR MAN couple; also single rm. Kenwood [illegible]

TO RENT—ROOMS—NORTH.

ARLINGTON-PL., 606, 1 BLK. W. [illegible] Clark, nr. Lincoln Pk.—To Rent—[illegible] furn. outside rooms, h. w. h.; home [illegible] Lincoln 3694.

ASTOR-ST., 1216—TO RENT—BEST LOCALity 'n city; comfortable rooms; rates [illegible]

BROADWAY, 4525—TO RENT—SWELL bachelor rooms in the city; $4 and [illegible] Enough and Ravenswood 7665.

CLIFTON-AV., 4541, 2D—TO RENT—[illegible] mod. fr. rm. for 2 gents, $7, ½ blk. [illegible] ex.

DEARBORN-AV., 1303—TO RENT—[illegible] Sup. 3885—New, modern rooms; [illegible] private and adjoining baths; running [illegible] walking distance; single, $6 up; double [illegible] to $15 per week.

DEARBORN-ST., N., 1048—TO RENT—[illegible] attractive double and single, [illegible] steam.

DIVERSEY-PKWY.—TO RENT — [illegible] lake, 1 or 2 frt. rms., conn.; excel. [illegible] priv. family. Ph. Diversey 5546.

DIVERSEY-PKWY., 506, 2D—TO RENT—fur. rm., priv. fam.; bus; [illegible]

EDGECOMB-PL., 905, 2D—TO RENT—well furn. rm. to gentleman.

HAZEL, 4325, 2D—TO RENT—LARGE [illegible] rm. desirable for 2; priv. fam.; Wilson [illegible]

KENMORE-AV., 4104, 1ST—TO RENT—Small frt. rm. or lge. rm. for 2; no other roomers. Graceland 7503.

KENMORE, 5114, 2D—TO RENT—[illegible] 1 or 2 bus. girls. Edge. 1044.

LAWRENCE, 1023, 3D—TO RENT—[illegible] cool front room, convenient bath; [illegible] Wilson ex. and bus. Edgewater 3011.

MAGNOLIA-AV., 4748, 3D—TO RENT—Pleasant room; small family. Rav. [illegible]

PINE GROVE, 2823—TO RENT—LGE. [illegible] suitable for 2; nurses pref. Wellington [illegible]

RACINE, 4611, 3D APT.—TO RENT—[illegible] front room for 1 or 2 gentlemen; [illegible]

SHERIDAN-RD., NR. BUENA—TO RENT—Newly furn. rm., shower and bath; [illegible] fam.; 1 block L, bus, and surface; [illegible] and laundry optional. Phone Lake [illegible] 2991.

SHERIDAN, 4932, THE GIBSON—TO Rent—Newly furn. suite for 3 men; [illegible] rm., $3.75; Argyle ex. S. S. [illegible]

SHERIDAN, 4808—TO RENT—ATTRACTIVE outside rm.; bus, Wil ex. SCOTT.

SHERIDAN, 4446, 1ST—TO RENT—[illegible] big rm., gentlemen; 1½ blks. Wilson [illegible]

SHERIDAN-RD., 4159, 3D—TO RENT—[illegible] large, light rm., nr. Sheridan L [illegible]

SHERIDAN-RD., 4452, 2D—TO RENT—[illegible] tract. rms.; Wilson ex. Sunnyside [illegible]

SHERIDAN, 4714, 3D—TO RENT—[illegible] outside rm., suit. 1 or 2; priv. fam.; [illegible]

WINTHROP, 4655, 3D—TO RENT—[illegible] furn. frt. rm., priv. fam.; blk. Wil. [illegible] beaches; exc. for desirable party. [illegible]

TO RENT—LRG. MOD. WELL FURN. [illegible] side rm., east Sher.-rd. Bus. people [illegible] Ph. Lake View 2302.

TO RENT—BEAUTIFUL FRONT [illegible] porch overlooking lake; or rent [illegible] Wilson exp. Edge. 4975.

TO RENT — LARGE LIGHT BEAUTIFUL room, Sheridan-rd. Graceland 4[illegible] or eve.

TO RENT—RM. ADJ. BATH; TWO [illegible] gents; surf., bus, L. Wellington [illegible]

TO RENT — MOD. FURN. ROOM [illegible] emp. pref. Lake View 3140.

TO RENT—839 DAKIN-ST. COZY [illegible] connec. bath. Sher. L; $5.

TO RENT — PLEAS. OUTSIDE RM. [illegible] fam. Bryn Mawr "L" Sta. Sunny. [illegible]

TO RENT — NICELY FURN. FRT. [illegible] blks. Sher. L; 2 gents. Wellington [illegible]

BLACKWOOD APT. HOTEL. 4514 Clarendon-av., one block e. of Wilson-av., on the lake; room and bath, $15 to [illegible] per week. Best buy in the city.

TO RENT—ROOMS—WEST.

COLORADO, 4025—TO RENT—3 ROOM FURnished suite; 2 "in-a-dor" beds; private bath; 2 employed adults preferred.

JACKSON-BLVD., 2742—TO RENT—[illegible] steam; electric light; private family; Protestant young man pref.; board opt.

WARREN-AV., 3247—TO RENT—[illegible] light room, suit. 1 or 2. Modern apt.

TO RENT—HOUSEKEEPING ROOMS.

South Side.

BERKELEY-AV., 4216—TO RENT—3 [illegible] suite and kitchenette.

CALUMET-AV., 5252—TO RENT—[illegible] furn. hskeeping suite, all mod. conven.

CALUMET-AV., 5238, 3D—TO RENT—[illegible] suite, pch.; also 2 sing. Ken. [illegible]

ELLIS-AV., 4120—TO RENT—[illegible] with kit. and din. rm.; priv. [illegible] of piano.

ELLIS, 3625—TO RENT—2-3 ROOM [illegible] all conv.; ex. trans. Douglas [illegible]

ELLIS, 3730—TO RENT—STEAM, GAS [illegible] av. an ea. n; $2.00 up; also 2-3 rm. [illegible]

FIFTY-FIFTH-ST., E., 200, 1ST—TO [illegible] 3 cor. light hskpg. rms.; all conv. [illegible]

FORTY-THIRD, E., 530, 2D—TO [illegible] Furn. frt. rm. for one lady; hskpg. [illegible] mod. Oakland 2658.

FORTY-FOURTH-PL., E., 121—TO [illegible] 2 or 3 rms.; nicely furn. I. C., L [illegible] Nr. lake. Reas.

GRAND-BLVD., 4319—TO RENT—LGE. [illegible] hskpg. rm.; kitchenette; conv. [illegible]

GREENWOOD-AV., 4404 — TO [illegible] tractive room, with kitchenette; [illegible] Building; Ken. L, surface; fine [illegible]

GREENWOOD, 6442 — TO RENT—[illegible] light front rooms. Hyde Park [illegible]

HARPER, 5429, 1ST—TO RENT—[illegible] hskpg. suites; I. C., "L" and surf. [illegible]

KENWOOD-AV., 6117, 4TH—TO [illegible] large front connec. rms. $6.50; [illegible] H. P. 7240.

KENWOOD, 6111—TO RENT—LGE. [illegible] div. kitch., marr. coup.; wife emp. [illegible]

LAKE PARK, 4346—TO RENT—2 [illegible] suites; r. w.; piano; I. C., L ex.; [illegible] A refined, clean, comfortable place to [illegible]

LAKE PARK-AV., 4539—TO RENT—[illegible] date modern housekeeping suite; [illegible] bath.

LAKE PARK-AV., 3920—TO RENT—[illegible] housekeeping rooms, unfurnished [illegible]

MICHIGAN, 3785—TO RENT—SMALL [illegible] suites and single, $4 to $7. Call [illegible]

MICHIGAN, 4416—TO RENT—3 RM. [illegible] suite; slp. pch.; priv. kitch.; [illegible]

TO RENT—HOUSEKEEPING ROOMS.

South Side.

MICHIGAN-AV., 2446—TO RENT—ONE RM. with conveniences of 4; Murphy bed, kitchenette; beautiful bldg., close in; $6 to $12 weekly. Phone Cal. 5428.

MICHIGAN-AV., 4104—TO RENT — NEW building, California Apartments; 2 rooms and tiled shower bath; ready to live; disappearing bed; exp. service; $13 to $15.

OAKENWALD, 4450—TO RENT—SMALL suites, low price; I. C., L, surface.

PRAIRIE, 4041—TO RENT—1 AND 2 RM. hskpg.; new, decorated. Oak. 3457.

PRAIRIE-AV., 6032, 1ST—TO RENT — 3 large light modern rooms.

SIXTY-THIRD, E., 867—TO RENT—4 RM. suites; priv. bath, kitch.; elec. lt., gas; also 2 rm. suites.

VINCENNES-AV., 4358, 2D—TO RENT—Lovely suite for hskpg.; also 2 conn. sleeping rooms; cor. apt.; reas.

TO RENT—LARGE BEDRM., USE OF KITchen, liv. rm.; elec. lt.; stm.; 1 blk. L; mod. con.; Christian Science pref. Wentworth 7029.

TO RENT—IDEAL 1, 2, 3 RM. MOD. APTS. L surf. 922 E. 62d-st. SMITH.

North Side.

BROADWAY, 6163—TO RENT—HSKPG. rms.; priv.; Evan. ex., Granville sta.; 2 rm. suite.

DEARBORN, N., 836—TO RENT—LARGE front rm., kitchenette, running water.

RACINE, 4011, 3D APT.—TO RENT—TWO room hskpg. suite, complete; Wilson ex.

SHERBY-ST., 3760—TO RENT—2 FURN. hskpg. rms. and kitchenette, light, best transportation.

SHERIDAN, 4062, 3D—TO RENT—COMP. furn. 3 rm. suite; icebox, gas range; priv. bath and pch.; nr Sher. sta.

SHERIDAN, 4538—TO RENT—COMPLETEly furnished 3 rm. suite with private bath; Wilson exp. Moore.

SUNNYSIDE, 1003, 1ST—TO RENT—EXCLUsive 3 r. suite, blk. Wil. sta. Edge. 1898.

WINTHROP, 4757—TO RENT—3 RM. LIGHT hskpg. suite, 2 lge. parlors, hskpg.

TO RENT — ROOMS NEAR LAKE; PIANO; $50 month, includes everything. Address P. O. Box 407, Chicago.

TO RENT—LIVING ROOM AND BEDROOM; kit. priv., for couple only; private; Christian Scientists preferred. Wellington 6003.

West Side.

ADAMS, W., 3303—TO RENT—2 SINGLE rms.; marr. couple emp.; Garfield 6393.

CARPENTER, N., 161—TO RENT—STRANgers arriving in Chicago should see the 2 r. suite for hskpg.; stoves, elec. light, dishes, bedding; $2, $2.50, $3 week. We have respectable tenants. So quiet here it's called Peaceful Valley.

MONROE, 1850—TO RENT—2 RM. HSKPG. suite; also 3 rm. English base.; no child.

WASHINGTON, 2054—TO RENT—3 ROOM housekeeping suite. West 679.

TO RENT—FRT. RM., KITCH., LAUNDRY privil. 2-3 employ. Kildare 4918 evgs.

WANTED—TO RENT—ROOMS.

WANTED—TO RENT—YOUNG COUPLE WISH TO SHARE HOME WITH WIDOW OR COUPLE WHERE WIFE'S SERVICES WILL BE APPRECIATED. ADDRESS S 427, TRIBUNE.

WANTED—TO RENT—BY YOUNG MAN, room near 55th and Ashland; priv. fam.; give price, tel. J. SCHILLER, 5621 S. Marshfield.

WANTED—TO RENT—MOTHER EMPLOYED wants room on North Side, where 2 year old child can be cared for during day. Phone Lincoln 4664. COMSTOCK.

WANTED—TO RENT—BY YOUNG MAN, room in priv. home, place to study cornet in eve. North or S. S. Address K O 42, Tribune.

BOARD AND LODGING—SOUTH.

BERKELEY, 4425—FRT. SUITE OR SINGLE, lav.; exc. table; priv. Kenwood 3390.

BLACKSTONE-AV., 5714—"THE HARVARD"—H. P. 2780. Attrac. location, near park, 5 min. to I. C. or electric, 12 min. to loop; single and double rooms, $10 up; suites, with or without private baths. American plan only.

CALUMET, 4625, 1ST.—LARGE, AIRY RMS. for 2; new apt.; ex. board; reas. Berman ...

DORCHESTER-AV., 4720—LG. FRT. RM., 2d fl.; also sing.; I. C. exp.

GRAND-BLVD., 4943—LARGE ROOM WITH private lavatory; excellent board. Phone Kenwood 2481.

KENWOOD, 5833 — MARRIED COUPLE OR ladies; splendid summer location; rates reas.

LAKE PARK, 3901—CORNER RMS., OVERlook. lk.; pvt. lav.; ex. table; I. C. and L.

MICHIGAN-AV., 3333—NICELY FURNISHed mod. room for 1 or 2, with board; French cooking; hot and cold running water.

MICHIGAN-AV., 2902—ATTRAC. BRIGHT room; excel. home table; $8; for 2, $15.

PRAIRIE, 2026—DESIRABLE ROOMS WITH board for business people. Private baths. High class residential district. $8 up.

WASHINGTON PK.-CT., 4959, N.E.COR.50TH—½ blk. e. Grand-blvd.—Rooms and board, home; house clean as a whistle; reas.

BOARD AND LODGING—NORTH.

BUENA TERRACE, 931—LRG. DBL. RM.; 1st class people; home cooking; exc. trans.

DEARBORN-ST., N., 1036—LGE. FRT. RM., running water, elec. lgt., walking distance.

GRACE, 835—PLEAS. MOD. RMS., BOARD; ref. home; bus, surf., L. L. View 2656.

KENMORE, 4727—FRONT ROOM WITH ALcove; 2 meals; home cooking; Wilson L.

...-ST., N., 3719—ROOM AND BOARD for 2 men; $8 per week.

WELLS-ST., N., 1155, APT. 1—ROOM AND board for 2 men who will share room; reasonable. Apply or Phone Superior 7978.

WISCONSIN-ST., 326, ½ BLOCK LINCOLN Pk.—Bright rooms, run. water; exc. table; best opt.; 15 min. loop. Lincoln 1343.

BOARD—2 CHILDREN, 3 TO 5 YEARS OLD; good home, best of care, $4 per week. Lincoln 2059.

BOARD AND LODGING—COUNTRY.

WOULD TAKE CARE OF BOY 12 YEARS old on farm. Write to MRS. MEY, Downers Grove, Ill. R. F. D. 1, Box 37.

HOTELS.

HOTEL DEL PRADO, ON THE MIDWAY, 59TH AND BLACKSTONE. H. P. 2410. 400 ROOMS. DELIGHTFULLY SITUATED. 15 MINUTES TO LOOP. I. C. AND ELEVATED.

HOTEL GLASMERE. European. Sheridan-rd. ...wood 3701. MOST EXCLUSIVE hotel on North Shore. Just completed; every room with bath; single and en suite, with private porches, large beautiful sun parlor. Wilson-av. sta. N. W. El. 18 min. to loop. Two blocks from lake.

DREXEL VIEW, Drexel-blvd. and 44th-st. EVERY MODERN CONVENIENCE. EXCELLENT FAMILY HOTEL. CAFE WITH WHOLESOME HOME COOKED MEALS. MODERATE RATES. TELEPHONE KENWOOD 9000.

HOTEL PLYMOUTH. 4700 Broadway. Edgewater 9200. MODERN. FIREproof rooms with bath. Rooms convenient to bath. Reasonable daily and weekly rates. Wilson-av. express. Broadway surface cars.

HOTEL BIRCHMONT, GREENVIEW-AV. AT FARGO-AV. A residential hotel; American plan; on North Shore, near L station. SPECIAL RATES on yearly contracts. One to five room suites. Every room has a private bath.

HOTEL ... NEW. MOD. ROOMS. ...-PKY. single or en suite, with or without bath. Phone in every room. Best transportation. PHONE ... 2810. $5 and up per week.

BEST PLACE TO STOP— **CHICAGO HOTEL.** $1 A DAY—SPECIAL—$3 A WEEK. S. CLARK-ST., close to MADISON-ST.

THE MONTICELLO — AMERICAN PLAN. Fireproof; view of lake; good table; $10 and $12 per wk.; quick transportation; ideal for young business and professional people. Oakenwald-av. Phone Oakland 6877.

EASTWOOD HOTEL. EUROPEAN. Sheridan-rd. Edgewater 3197. EVERYTHING MODern. With or without private baths. 2 blks. bathing beaches. Wilson-av. sta. N. W. L. or motor bus to door.

HOTEL MAEBURNE. ... hotel. 2 bl. to Howard L; rms. with bath. Bosworth-av. R. P. 9670. Amer. plan.

PREMIER—1427 GREENLEAF-AV.; BEAUtifully furnished housekeeping suite, also single rooms; 2 blocks Rogers Park elevated station. Ph. Rogers Park 7631.

HOTEL HUNTINGTON-DOUG, 3227-649 ...-st. Newly decorated, remodeled; single. American plan.

NEW MORLONDE— Sheridan-rd. Sunnyside 7171. MODERN CONVENiences; perm. rates $6 wk. up; trans. $1.50.

HOTEL ELMO—RUSH-ST. AND GRAND-AV. walking distance of loop; double or single rooms by day or week. Sup. 8763.

STANLEIGH APARTMENT HOTEL, 6800 SHERIDAN-RD. R. P. 7016. JOHN F. CONROY, MGR.

LEXINGTON HOTEL, MICH.-BLVD. AT 22d-st. Tel. Cal. 1840. Exceptionally low rates for elegantly furn. room by day or mo.

GREENWOOD HOTEL— E. 47th-st.; very modern; best table; $12 and $15 week. Oakland 1051.

THE CLUXTON HOTEL— GREENVIEW-AV. ROGERS PK. 395. 3, 4 AND 5 ROOM SUITES. AM. PLAN.

HOTEL PRINCE, 516 S. DEARBORN-ST. 1½ blocks north of Dearborn Sta.; $2.50 to $3 week. 50c to $1.50 day; newly furnished.

HOTEL WYCHMERE — FINE OUTSIDE rooms. 75c-$1 dly. $5-$9 wkly.; Cottage Grove cars. 121 E. 18th-st.

TO RENT—2 AND 3 RM. APTS., FURN. OR unfurn.; no cooking; cafe in bldg. 502 Oakwood-blvd. Phone Douglas 6703.

HOTELS.

NEW Cooper-Carlton HOTEL
Finest in Middle West
HYDE PARK BLVD.
At Fifty-third St.
CHICAGO
2 BLOCKS I. C. EXPRESS STATION.
10 MINUTES TO LOOP.
20 MINUTES TO STOCKYARDS.
ALL THROUGH TRAINS, BIG 4, MICH. CENTRAL, ILL. CENTRAL, STOP AT 53D-ST. STATION.
400 ROOMS. 400 BATHS.
RATES, $3.00 AND UP.
W. C. VIER, MANAGER.
PHONE HYDE PARK 9600.

BOARD WANTED.

BOARD—A GOOD HOME BY YOUNG MAN with 3 year old boy; must board child and care for it as a mother; must be on North or West Side. Call Sunday or Monday bet. 9 a. m.-4 p. m. Ph. L. V. 8567.

BOARD—WANTED—AND CARE OF BOY 4 and girl 2½; refs. given and req.; state price. Address D 581, Tribune.

BOARD—BY YG. LADY, PRIV. FAM., N. W. Side. Address S H 400, Tribune.

BOARD—AND 2 ROOMS—2 LADIES EMP. s. of 55th, nr. L. Address D 181, Tribune.

ROOMMATES.

LADY WILL SHARE SMALL APT. WITH young lady; reas. 58th-st. L. Address D 195, Tribune.

YOUNG LADY WILL SHARE SMALL MOD. apt. with lady. Call Austin 8014.

TO RENT—HOUSES—SOUTH.

TO RENT — 10 RM. RESIDENCE, 4450 Ellis-av.; 2 baths; excellent location; good trans. See tenant or H. F. NORCOTT & CO., 1007 E. 43d-st. Oakland 1803.

TO RENT—10 R. MODERN $33,000 RES. and lge. lot, in exclusive Kenwood district, short or long term. Furnished, $125; unfurnished, $85. Ref. desired. MR. BELL, owner, 33 S. South Water-st. Phone Oak. 5316.

TO RENT—MY 15 RM. HOME, PERFECTly designed for high class family hotel; equipped 4 baths and showers; oak floors and elect. light. Ph. Oakland 1692.

TO RENT — DETACHED MODERN 11 RM. brick residence; Dorchester-av. and 50th-st. $90 per mo. A. W. GREEN, 1307 E. 50th.

TO RENT—HOUSES—NORTH.

TO RENT—16 RM. HOUSE, 117 E. OHIO-st.; furnace heat; fine loc. for roomers; rent $40. Key at 111 E. Ohio-st.

TO RENT—HOUSES—WEST.

TO RENT—FREE RENT TO MAY 1, 1255-7 W. Jackson-blvd., 2 10 room houses, furnace heat, $42 mo. each. PAUL C. LOEBER & CO., 1501 Conway Bldg.

TO RENT—HOUSES—SUBURBAN.

TO RENT—WILMETTE VAC. FUR. HOMES, $60 to $150 per mo. Also for sale fine rent, easy terms, $300, $500 to $1,000 cash. PAUL SCHROEDER & CO., end L, Wilmette.

TO RENT—NORTH SHORE HOUSES. GET our list of vacant or furnished. Call MURRAY & TERRY, 40 N. Dearborn.

TO RENT—FURNISHED HOUSES.

TO RENT—FURN. HOUSE FOR SUMMER months, splendid loc. in Evanston; 5 bedrooms, 2 baths, 2 sleep. pch., screened bkfst. pch., garage; space for garden; 1 blk. bathing beach, 3 blks. surf. cars; $300. Address D 164, Tribune.

TO RENT—GLENCOE AND WINNETKA, 7 room houses, furnished, 3 and 3 months lease, $125 a month and up. J. L. FLOYD, 25 N. Dearborn-st.

TO RENT—COMFORTABLE 8 RM. HOUSE, fully furn., nr. I. C. and lake, 1347 E. 50th-st. Oakland 6586.

TO RENT—9 ROOM FURNISHED HOUSE, detached, 2 baths, furnished or unfurn. For information call Drexel 717.

TO RENT—FURNISHED, 1300 ASTOR-ST., 12 rooms; possession May 15. JOHN J. FISCHER, 10 S. La Salle-st.

WANTED—TO RENT—HOUSES.

WANTED—TO RENT—ON OR BEFORE June 1st; 9 or 10 room modern house in suburb on Northwestern R. R.; best references. Write Wilcox, Room 606, 220 W. Jackson.

WANTED—TO RENT—6 TO 8 RM. HOUSE, near lake or park, hot water or steam heat, N. or S. Side considered, describe and state rent; must be reas. Will take lease. Garfield 1690.

WANTED—TO RENT—UP TO DATE RESIdence; Rogers Park or Evanston. Will pay cash if suited. Address S L 241, Tribune.

TO RENT—SUMMER RESORTS.

TO RENT—PRIVATE, 7 RM. COTTAGE, furnished, Lake Mills, Wis., 140 miles from Chicago, C. & N. W. railroad; electric lights and boat; $175 for season. W. E. VANDERSORT, 1452 Fargo-av.

TO RENT—AT HIGMAN PARK, BENTON Harbor, Mich., eight room furnished house with five chambers, all conveniences, including garage, fronting Lake Mich. C. E. SANDERS, Rockford, Ill.

TO RENT—FURNISHED SUMMER HOMES at Macatawa Park, Mich. Apply to S. P. PERRY, 2100 Indiana-av. Calumet 4550.

TO RENT—COUNTRY HOME; ST. CHARLES. $500. Address E 465, Tribune.

WANTED—AT SUMMER RESORTS.

WANTED—TO RENT—FOR SUMMER—Furn. cottage in Fox Lake district or Delavan or in Michigan. Address Box 573, Sandwich, Ill.

TO RENT—FLATS—SOUTH.

THE BRYSON, FIREPROOF. 4932 LAKE PARK-AV. AND ANNEXES. 4933-4943 BLACKSTONE-AV. 7, 9, AND 11 ROOMS; ONLY 3 APTS. LEFT; ALL MODERN, FINEST APTS. ON S. S.; MOST MODERATE PRICES; ICE REFRIGERATION AND ELECTRIC LIGHTS FREE. EUGENE A. BOURNIQUE & CO. 701 First National Bank Bldg., Agts. 1873 RANDOLPH.

DON'T OVERLOOK THESE APTS.
7238 SOUTH SHORE-DRIVE
6 room flat and heated garage; 3 baths, sun parlor, vapor heat, modern, vacant; will decorate to suit; $150 monthly.
Burhans, Ellinwood & Co., 3000 E. 79th-st. So. Chicago 937.

TO RENT. 5 room flats, STEAM HEAT, $37.50. Will decorate to suit. Call 612 Hyde Park-blvd., near Cottage Grove-av. WILLIAM ILL, Agent.

TO RENT—
966 E. 55th-st., 4 rms. $40.00
5508 Ingleside-av., 4 rms. 45.00
1514 E. 62d-st., 3 rms. 30.00
1516 E. 62d, 4 rms. 30.00
636 E. 50th-pl., 5 rms. 40.00
See janitor or call Becklenberg. Rand. 6171.

TO RENT—MONROE APT. BLDG., 5519 Kenwood-av., electric light free, elevator service; steam heat; steam laundry and dryer; newly decorated; new electric chandeliers; 6 rooms, unfurnished, $34 to $39. Open for inspection day and night. Tel. Blackstone 182.

TO RENT—MARK R. KIMBALL, 1015, 39 S. LA SALLE-ST. CENTRAL 1948.
STEAM HEATED FLATS.
1015 E. 43d-st., 7 rooms, outside $32.50
1019 E. 43d-st., 6 rooms 30.00

For Rent—Bargain, Steam Ht. 3450 Wabash-av., 3 rooms, $35; also 5 rooms, stove heat, 14 W. 18th-st., $14. CREMIN & O'CONNOR, 105 N. Clark-st.

TO RENT—
361 E. 51ST, 2 RM. $30
5057 INDIANA, 2 RM. 25
HOFFMAN & BECKER, DREX. 700. 360 E. 51ST-ST.

STRICTLY MODERN APT. 5420 Michigan-av., $90; 8 rooms, 3 baths, private front and rear porches.

TO RENT — FINE 5 RM. APT., 3D FL. outside light 3 sides, near trans., blvd., park, $47.50. Phone Calumet 2075.

TO RENT—4 ROOM FLAT, $27; STM. HOT water, elec., h. w. floors; near I. C. Lenox, 3537 Cottage Grove.

TO RENT—4640 VINCENNES-AV., 5 RMS., $32.50; 4640-42 Vincennes, 4 rms., $27.50. WM. KIRK & CO. 404 E. 47th-st.

TO RENT—6 RM. FLAT, WITH FURNITURE for sale. Phone Drexel 3873 Sunday. 4338 Indiana-av. 3d.

TO RENT—GRAND-BLVD., 7 RMS., 3 baths; $90; poss. May 1. MARK LEVY & BROTHER, 140 S. Dearborn.

TO RENT — 3357 INDIANA-AV. FOUR rooms and bath, hardwood floors, heat furnished.

TO RENT—4129 MICHIGAN-AV., 2-3 RMS., modern, large, light, $22-$45.

TO RENT—4147 CALUMET-AV., 3D APT., 6 r.; outside light; best bld. on st.; $45; open.

TO RENT—6621 KENWOOD-AV., MODERN new, decorated, 6 rms., $30; 4 rms., $20.

TO RENT—1744 DORCHESTER-AV., 1ST, 7 rooms, $60.

TO RENT—545 E. 36TH-ST., 2D, ELEGANT 7 rooms, steam and bath.

TO RENT — FLAT, 6 RMS., STEAM, HOT water; all outside light. 358 E. 29th-st. $35.

TO RENT—FLATS—SOUTH.

1019 HYDE PARK-BLVD.
3d floor, 8 Rooms, 3 Baths.
Rental $165.
Most luxuriously appointed apt. in the city. Living and dining rooms both front on Hyde Park-blvd. and screen porch. Modern in every respect. Heat day and night. Four master bedrooms. Maid's room arranged for two maids. Individual laundries and driers.
Apply 1023 Hyde Park-blvd., 1st floor.
OR
G. H. GOTTSCHALK & CO., 111 W. Washington-st. Franklin 2800.

TO RENT—FLATS—NORTH.

Desirable Bachelor's Apt.,
Or private apt. only, 48 Cedar-st., ½ blk. Lake Shore-drive, in ultra fashionable district and walking distance to loop; an elegant 11 rm. apt., 4 baths, 2 sleeping porches, large living room and very large dining room; 4 master chambers and orangerie off breakfast room, with solid glass ceiling; isolated quarters for servants; artistic decorations. For further particulars see NEIL RUPPERT, Office, 332 Bush-st. Agent. Ph. Sup. 7238, or res. Sup. 3224.

IMMEDIATE POSSESSION.
5 RM. APTS., $55.00.
5 RM. APTS., $50.00.
4 RM. APTS., $45.00.
WM. MASON, 2033 Birchwood-av. Rogers Pk. 144. W. of Howard L station.

TO RENT—FLAT, IN 3 APT. BLDG., 8 rms.; sleeping porch, sun parlor, 2 open porches; 3 baths; all modern improvements, including garage; nr. lake; south front. 928 Winona-av. Tel. Edgewater 7132.

TO RENT—NEWLY DECORATED FLATS—
1303 N. Clark, 6 rooms, stove....$22
229 W. Oak, 6 rooms, stove....$16-20
2029 N. Racine, 4-6 rooms, stove....10-18
358 Wendell, 4 rooms, stove....8-10
ERNST STOCK, 303 W. Division-st.

TO RENT—BEAUTIFUL APT., 906 GLENgyle-pl., near lake; 3d floor; $125; 7 rooms, 3 baths, sun parlor, sleeping porch; new decorations. Apply STUTESMAN, 904 Glengyle-pl. or phone Diversey 3780.

TO RENT—114 E. OHIO-ST., 1ST FLOOR, 7 rooms; modern apt. WINSTON & CO., 1414 First Natl. Bk. Bldg. Central 4204.

TO RENT—2652 LAKE VIEW-AV., CORNER Wrightwood, 3d apt., 7 rooms, 2 baths; opposite park; rent $136. STRASSHEIM & CO., 2805 N. Clark-st. Lake View 321.

TO RENT—3 AND 4 ROOM S. H. FLATS, $22 and $17, on Clark-st., near Chestnut-st. Inquire CHARLES SCHOTT, 111 W. Chicago-av., Room 1. Tel. Sup. 6837 after 12 m.

TO RENT—SUBLEASE 9 RM. APT., OVERlooking lake, ice refrigeration, electricity furn. Pattington Apts., 700 Irving Pk.-blvd. Lake View 60.

TO RENT—6 ROOM FLAT, STEAM HEAT, $28; newly decorated. Call at tailor shop, 3709 N. Halsted.

TO RENT—5 RMS., $50, 821 WAVELAND, 2d, so., new bldg., very light. BALLARD, ROWE & WHITMAN, 5018 Broadway.

TO RENT—3648 LAWRENCE-AV., 6 ROOM flat; steam; 3d floor; only $47.50 per mo. LEO P. PERRON, Franklin 1328.

TO RENT—APARTMENT, TWO BATHS, walking distance, N. Michigan-blvd. district. R. COOK, 8 S. Dearborn.

TO RENT—WE SUBMIT EVERY APT. ON the North Side renting for $100 or more. HAROLD BRADLEY & CO., 719 N. Mich.-av.

TO RENT—6 RMS., $20; 505 N. STATE. Call barber shop. J. B. Waller Jr. Cent. 3210.

TO RENT—11 RM. APT., NR. LAKE SHOREdr.; $225. J. B. Waller Jr. Central 3210.

TO RENT—7 R., NR. ASTOR, $85; MAY 1. WALLER JR., 38 S. Dearborn. Cent. 3210.

TO RENT—7 RMS. AND BATH, LIGHT AND airy, newly decorated. 1950 Ogden-av.

TO RENT—FLATS—NORTHWEST.

TO RENT—APARTMENT. 2013 MILWAUKEE-AV. 2d, front; 3 rooms; $12.50. For physician or dentist. GORDON STRONG & CO., 209 S. State-st. Harr. 8191.

TO RENT—5 RM. FLAT, ALBANY PK.; stm. ht.; $40. Ph. Monticello 2359.

TO RENT—FLATS—WEST.

TO RENT—1727 MADISON-ST., ½ BLK. OF "L" station, 2d floor, 6 rooms, bath, gas (one flat to floor), open ....$18; 323 WINCHESTER-AV., at Jackson-blvd., 2d floor, 7 rooms, bath, gas ....$16. E. WOLTERSDORF & CO., 1607 Madison-st.

TO RENT—1247-9 MADISON-ST., 5 AND 6 ROOM, STEAM HEATED FLATS, $24.00 TO $32.50 PER MONTH. WALLACE REID, 333 S. DEARBORN-ST. HARRISON 727.

TO RENT — 449 OAKLEY-BLVD., 8 ROOM apt.; hardwood floors, furnace; newly decorated.

TO RENT—4 ROOM MODERN, $45 TO $50. 3815-25 W. Congress-st.

TO RENT — 6 RMS., $38.50; STM. HT., el. lt. 2903 Warren-av. Ph. Van Buren 330.

TO RENT—3138 FULTON-ST., 3D FLAT, 5 rms.; stove heat; $22; good cond.

TO RENT—FURNISHED FLATS.

South Side.

TO RENT—BEAUTIFULLY FURNISHED 4 room apt., light, modern; piano; newly decorated; concession; Midway, opp. Ch. U., ½ blk. from I. C. exp., surface cars; $75 per mo.; immediate possession. Call Sat. and Sunday, 1419 E. 60th-st., flat B, 2d fl.

TO RENT—ELEGANTLY FURN. 4 ROOM and sun parlor apt.; one of the most beautiful apts. available. 4135 Grand-blvd., 1st apt. Good trans.; will rent, 5 or 6 months at $60. Call Mr. O'Connor, Drexel 2058.

TO RENT—4412 LAKE PARK-AV., 1 BLK. to lake; 5 rm. apt.; Turkish rugs, mahog. furn., silver; high grade bldg. and loc.; immediate possession; $70.

TO RENT—1463 E. 50TH, 3D APT., 5 RM. furnished apt.; complete; 1 block I. C., surface lines; lease to Oct. 1; possession now; $85. Kenwood 8599, or call 3-5.

ATTRACTIVE 6 RM. APT. Hyde Park-blvd.; all outside light; new furn.; I. C.; lake. Blackstone 3074.

TO RENT—3 RMS., SUN PARLOR, NEWLY furn., mod., outside apt., overlooking lake; select neighborhood; $60; references. Ph. Midway 7330.

TO RENT—9 LARGE ROOMS, SUN PORCH, all outside light, nr. lake and I. C. Address S L 294, Tribune.

TO RENT—5432 KIMBARK, 2D, 4 RMS., furn.; $50 mo. to Oct. 1st; desirable. Black. 6697.

TO RENT—6 ROOM FUR. APT.; MODERN; priv. yard; near I. C., L, surf. 6042 Kenwood-av.

TO RENT—BEAUT. FURN. 5 RM. MOD. apt., priv. pchs.; resp. party. Ph. Normal 6600.

TO RENT—ONLY 2 RM. APT. IN CHI. HAVing private front and rear porches; home style; new bldg. 4516 Prairie-av.; $50.

TO RENT—4554 OAKENWALD-AV., BY THE lake; newly fur. cozy 2 r. suite; price mod.

TO RENT—5 RM. FURN. FLAT; S. H.; FACing Ellis pk.; $37.50. 659 E. 37th-st.

TO RENT—DORCHESTER-AV., 6201, 2D, beautiful outside 2-3 room apts, $10 week.

TO RENT—WELL FURNISHED 5 RM. FLAT for boarding. Owner, 3226 Indiana-av.

TO RENT—421 E. 45TH-ST., NEWLY FURnished cozy 2 rm. apts.; price mod.

North Side.

WILSON APARTMENTS, NEW, FIREPROOF, S. W. COR. MALDEN-ST. AND WILSON-AV. Living room, with kitchenette, in-a-dor bed, private bath, el. light, gas, linens laundered. $79 per mo. 4 mo. lease. Ready for occupancy. Wil. exp. Bus line.

KELLSHORE APT. HOTEL, 738 Irving Park-blvd., furnished apmts.; white enamel finish; kitchens is white; 3 to 5 rooms, 2 beds, maid service; light, gas, linen free; $80 upward. Elevated, Broadway and bus line.

THE BLACKWOOD, COR. CLARENDON AND WINDSOR, 1 block south of Wilson-av., on the lake. New housekeeping suites, $85 up.

FERNWOOD APT. HOTEL, 4050 Sheridan-rd. Phone Wellington 36. One block north of Sheridan L exp.; 2 to 5 room suites, completely equipped; $65-$125.

TO RENT — SNAP, BEAUTIFULLY FURnished light large 4 room apartment, $70 per month; Sheridan express. Wellington 7651.

TO RENT—FURN. APT., 4 RMS., SUBlease May 1st to September 15th; $100 per month. NEWTON, 8 E. ...-st., between State and Lake Shore-drive.

TO RENT—6 RM. FURNISHED APT.; PIano, light, ice refrigeration furnished; 2d; no children. Call Pattington Apts., 700 Irving Park-blvd. Ph. Lake View 60.

TO RENT—SHERWOOD APT., NICELY FURnished 2 rm. apt., $55 per month. Carlson & Williams, 1600 Montrose-blvd. Rav. 93.

TO RENT — THE HIGHLANDS, 2 AND 3 rooms, kitchen, $75 to $95, incl. light, gas, service; poss. May 1. Ph. R. P. 6100.

TO RENT—VERY CHOICE, COMPLETELY furnished 4 and 6 rm. apts.; $80 up. 725 Irving Park-blvd. Lake View 7672.

TO RENT—NICELY FURN. 6 ROOM APTS., all light rms.; near lake; walking distance; adults. 27 Bellevue-pl. See janitor.

TO RENT—MAGNOLIA TERRACE APTS. 2 and 3 rms., for any period; residential dist. beach; Argyle exp. 4878 Magnolia. Sun. 6745.

TO RENT—ATTRACTIVELY FURNISHED 4 room apt., in-a-dor bed; sun parlor; Sheridan-rd.; block lake; $75. Lake View 9293.

TO RENT — GLENGYLE APARTMENT Hotel, 531 Glengyle-pl. Sunnyside 4820. 1, 2, and 3 rm. furnished apts., $55-$120.

TO RENT — 4 RM. APT., STM. HT., H. W. 1142 Ainslie-st. Call janitor.

TO RENT—LIV. RM., KITCHENETTE AND bath. Sunnyside 3091 after 10 a. m.

TO RENT—6 RM. BEAUT. FURN. APT., 3 blks. Sher. L. 1046 Byron-st. 2d. $80.

TO RENT—3 RM. COZY FURN. COR. APT.; priv. bath. Sunnyside 7973.

TO RENT—FURNISHED FLATS.

North Side.

LINCOLN APARTMENTS AND CAFE, 1648 LUNT-AV. Single rm. and bath, $27.50-$65.00 per month. Single rm., with bath and kitchenette, $35-$47.50. Short term leases required. A. S. HARMSTROM, Manager. Phone Rogers Park 900.

JUNIA COURT APTS., Kenmore and Irving Park-blvd., 2 and 3 rm. apts., $45 to $75; good transportation; centralized corner, 1 block Sheridan-rd. L sta.

West Side.

TO RENT—FURNISHED 8 RM. APT.; REAS. 2239 Washington-blvd. West 5429.

WANTED—TO RENT—FLATS.

WANTED—TO RENT—FOUR large rms., sun parlor, modern; will pay good price; Austin, N. S., or Oak Park, preferably Austin. Ph. Lawndale 947.

WANTED—TO RENT—FIVE large rms., sun parlor, modern; will pay good price; Austin or N. S. Ph. Lawndale 947.

WANTED—TO RENT—MODERN 7 OR 8 room apt., by doctor in Lincoln Park, Logan or Palmer Sq. district. Possession by June 1; 2 to 5 year lease; $80. References exchanged. Phone Humboldt 1863.

WANTED—TO RENT—BY YOUNG COUPLE, 5 rm., sun parlor, or 6 rm. flat; heated; Rogers Pk. or Ravenswood; 2 or 4 family house pref.; rent not to exceed $35-$40. Ph. Central 6237, 10 to 4. L. V. 6863 eves. Sun.

WANTED—TO RENT—FURNISHED APT. for 2 adults, near South Side or Kenwood elevated or 47th-st. surface. Phone J. W. Hayes, Room 545, La Salle Hotel.

WANTED—TO RENT—I WILL PAY $5 TO any one who will either rent or find me a 6 rm. flat or house, furnace ht., on N. Side. Address S H 110, Tribune.

WANTED—TO RENT—5 OR 6 RM. UP TO date apt. in refined residence section; either north or south; best of references given. Address S L 217, Tribune.

WANTED — TO RENT — MODERN 4 ROOM steam heat apt., young married couple, north or northwest side. Address S J 598, Tribune.

WANTED—TO RENT—FURNISHED APARTment or flat on North Side, by man and his mother; or you might rent us part of yours. Address K C 6, Tribune.

WANTED—TO RENT—8 OR 9 ROOM FLAT on North Side, containing 5 bedrooms, about $125 per month. Telephone Calumet 21.

WANTED—TO RENT—3 ROOM APT. ON Sheridan-road or north shore. Phone Hotel La Salle. Room 645, in morning.

WANTED—TO RENT—4 OR 5 RM. FLAT; neat couple; no children; nr. Rav. L preferred. Address C 85, Tribune.

WANTED—TO RENT—JUNE 1, 6 OR 7 RM. apt. or house, west of Garfield pk. or north; high class tenants. Address S H 432, Tribune.

WANTED—TO RENT—JUNE TO OCTOBER—4 rm. furn. flat; nr. Winona-av. beach. Phone Sunnyside 7509 Sunday or evenings.

WANTED — TO RENT — WILL LEASE small furnished apartment near Jackson Park; 2 gentlemen. Address E 248, Tribune.

WANTED—TO RENT—6 OR 7 RM. FLAT OR cottage, w. of Crawford, so. of Madison. Phone Lawndale 8153.

WANTED — TO RENT — 4 RM. FURN. apt. on N. S., nr. lake, $65. Address S R 398, Tribune.

WANTED—TO RENT—SMALL FURNISHED apartment, short distance from loop, for bachelor. Address B 72, Tribune.

WANTED—TO RENT—2 OR 3 ROOM FURnished flat. Address C 815, Tribune.

FLATS AND HOUSES LISTED.

100 HOUSES AND FLATS Wanted to rent, for colored; large waiting list. Benj. H. Lucas, 2357 S. State. Cal. 2123.

WANTED—TO RENT—FLATS. CHANDLER, HILDRETH & CO. Branch office, 2741 N. Clark-st.

TO RENT—STORES—DOWNTOWN.

TO RENT—1243-45 WABASH-AV., VERY desirable store, 50x170 ft.; good shipping platform. Will also rent 2d and 3d floors. Steam heat. Elevator service, sprinkled. EIGER REALTY CO., 140 N. Dearborn.

TO RENT—STORES—SOUTH.

TO RENT—S. E. COR. 43D-ST. AND VERnon-av., elegant steam htd. store, cement basement, entire depth of store; want good market, confectionery or shoe store; attractive proposition to right party on 3 yr. lease. FRED KLOESE & CO., 443 E. 43d-st. Phone Drexel 478.

TO RENT—NEAR 35TH AND ARCHER. Store, 40x125, fronting on both streets; will divide into 4 stores; at your own price. **HOOL REALTY CO.,** 190 N. State-st. Ph. Randolph 3960.

TO RENT—STORE, SOUTHWEST CORNER 71st and Euclid-av., I. C. sta., and corner; elegant location for delicatessen and lunchroom. WM. T. WOODLEY, 1642 E. 55th-st.

TO RENT—STORE, SUITABLE FOR AUTO repair, horseshoeing or blacksmith shop; large doorways. 2345 Cottage Grove-av. Reasonable. Ph. owner, Englewood 6982.

TO RENT—SHOP SUITABLE FOR HEMstitching, shirt waists and dressmaking, furnished, $35 per month. St. George Hotel, 60th and Blackstone-av.

TO RENT—A. G. MAHONY & CO., 1502 E. 53d-st.—5141 Cottage Grove-av.; steam ht.; hot water; excellent location.

TO RENT—918-20 E. 55TH-ST., SUITABLE for dry goods, shoe repairing, or butcher shop. Call Becklenberg, Randolph 6171.

TO RENT—6050 BLACKSTONE-AV., COR. stores, mod.; stm.; space to suit; low rent. See janitor. Ph. Cent. 299.

TO RENT—STORES, 1001 E. 65TH-ST., $35. 728 S. Sacramento-blvd., $15. For auto supplies, barber, dry goods, baker, plumb., etc.

TO RENT—3845 COTTAGE GROVE-AV., 6-500 sq. ft., tesselated floors, fully equip'd kitchen. Will subdivide. Ph. Oakland 3140.

TO RENT—2 LGE. STORES, BRICK BLDG. 7115-17 Dorchester-av.; $18 each.

TO RENT—1049 E. 65TH, FINE OPPORT. any bus. J. B. WALLER JR., Cen. 3210.

TO RENT—STORES—SOUTHWEST.

TO RENT—LARGE, ROOMY STORE WITH 3 living rooms and bath, in rear, 1 block from Douglas Park Branch L station; splendid location. 2211 S. 52d-av.

TO RENT—STORES—NORTH.

TO RENT—1407, ALSO 1409 GRACE-ST.; tailor, fruit and vegetable, and electric supply will make success. Rent very reasonable. Concession. Apply owner, H. HEMPE, Ph. 4721 Edgewater.

TO RENT—1103 BERWYN-AV., JUST EAST of Edgewater Beach station, one of the best locations in Chicago, with living rooms, suitable for florist, restaurant, fur store, or millinery. Call BECKLENBERG, Randolph 6171.

TO RENT—LGE. DOUBLE FRT. STORE, steam, opp. Easterly Thea., 2777 Lincoln-av., cor. Diversey; excel. restaurant location.

TO RENT — STORES, BEST LOCATIONS; 1021 Rush, 932 Grace, at L-sta.; 2848 and 3480 Broadway; 4700 Kenmore. Central 3210.

TO RENT — IN EST. MILLINERY SHOP, part of store for beauty shop, partly equip'd, reas. 1107 Leland-av., nr. Broadway.

TO RENT — STORE, 509 N. STATE, $65; good bus. location. WALLER JR. Cen. 3210.

TO RENT—940 N. WELLS, 3,500 S. F., $40. R. 705, 230 S. La Salle. Wabash 6672.

TO RENT—STORES, LARGE BLDG., $35, N. W. cor. Wells and Hill-sts.

TO RENT—STORES—NORTHWEST.

TO RENT—3948-54 N. CENTRAL-AV., COR. Irving Pk.-blvd.; new steam heat stores, neighborhood needs market, grocery, delicat., laundry, tailor, baker, barber. Will make living rooms for good tenant and give low rent till you get going. S. H. Newman, 31 W. Monroe. Ph. Rand. 4981.

TO RENT—DOUBLE STORE, SUITABLE for gents' furnishing and shoe store, 5 and 10 cent store, dry goods, or ladies' wearing apparel, in large theater, hotel, and office building, on live corner; low rent to responsible tenant. Inquire 2d fl., 4005 Irving Park-blvd. Phone Irving 358.

TO RENT—CORNER STORE; PLATE GLASS front; fine for grocery, delicatessen, or drugs. Neighborhood fast building up. Block from Norwood Park Station Northwestern R. R. Tel. Newcastle 984.

TO RENT—CORNER BLDG., 1024 N. WESTern-av.; good location for drug store, confectionery, undertaker, etc. Phone Newcastle 733. H. J. BINKNER, 6834 Ardmore-av.

TO RENT—3033 LINCOLN-AV., VERY DEsirable store, next to large theater; steam heat. EIGER REALTY CO., 140 N. Dearborn.

TO RENT—STORES—WEST.

TO RENT — CORNER OFFICES, 4 RM., choice location, suitable for drs., hairdresser, dressmaker, etc.; very reas. rent. Will divide. S. e. cor. Chicago and Laramie.

TO RENT—FINE CORNER FOR DRUG store and ice cream trade. 2500 W. Van Buren-st. Apply 2507 W. Van Buren-st.

TO RENT—CORNER STORE, FINE LOC. for lunchroom. Fac. dist. 2660 Lexington-st.

TO RENT—STORE, STEAM HEAT. 2919 Sheffield-av.

TO RENT—OFFICES AND STUDIOS.

Downtown.

TO RENT—TO ARCHITECT, PRIVATE OFfice, including phone and light. Peoples Gas Bldg. Wabash 3440.

TO RENT—ONE-HALF LIGHT FRONT PRIvate office. 820 Stock Exch. Bldg.

TO RENT—LT. PRIV. OFF., FURN. OR UNfurn. Also desk room. 1853 Monadnock.

TO RENT—PRIVATE OFFICE, 5 RM. SUITE. Rm. 701, 38 W. Randolph. Central 3837.

TO RENT—DESK SPACE, ROOM 444, 30 N. La Salle-st. Phone Main 2574. RILEY.

TO RENT—DESK SPACE, PHONE, RM. 814, 20 W. Jackson. Call bet. 12-1.

TO RENT — DESIRABLE PRIV. OFFICE and desk space. R. 16, 106 N. La Salle.

TO RENT—OFFICES AND STUDIOS.

Downtown.

CONSUMERS, 220 S. STATE-ST. and **KESNER,** 5 N. WABASH-AV. **BUILDINGS.** Very desirable space for immediate possession. J. L. KESNER, 5 N. WABASH-AV. RANDOLPH 4660.

MALLERS BLDG. Madison and Wabash. 10th flr., 1,500 ft.; n. w. cor.; 12 windows; desirable doctors' and dentists' suite; on 18th and 20th floors. Few small offices. Phone Randolph 6651.

CHEMICAL BUILDING, 117 N. Dearborn-st. 3,500 sq. ft., entire 3d floor, light 3 sides, adapted for one tenant; will divide. Also desirable offices and suites ranging from $20 to $65. Representative on premises. ROSS & COMPANY, Railway Exchange. Wabash 1052.

TO RENT—ALL DAYLIGHT OFFICE AND shop space; fireproof building, where light merchandise may be carried. Excellent location, one and a half blocks from postoffice; one-half loop prices. BALLARD, ROWE & WHITMAN, Harr. 1209. Agents, 431 S. Dearborn.

TRANSPORTATION BLDG., 608 S. DEARBORN-ST. Store suitable for tailor. Also very desirable light office space. R. C. HOLMBERG, Room 525. Phone Harrison 7787.

TO RENT—ADAMS EXPRESS BLDG., 115 S. Dearborn-st. Desirable space for offices and mercantile lines. J. C. McCORD & CO. Central 997.

TO RENT— DICKEY BUILDING, 180 N. Dearborn-st. Very desirable front offices, $22.

REDUCED RENT. Account closing branch, light, attractive suite, 708, 5 N. Wab. Ph. Maj. 7895.

TO RENT—MORNING AND AFTERNOON hours in newly equipped physician's offices, Monroe Bldg. Inquire at William Smale Drug Store, 8th floor.

Kesner Bldg., Suite 708. Furnished if desired; reduced rent account closing branch. Maj. 7895. 5 N. Wabash.

TO RENT—NR. LOOP, LARGE, LIGHT OFfice rm.; rent cheap on sublease. Ph. Harrison 5854.

TO RENT—FURNISHED PRI. OFF. AND REception room; faces Mich.-av. and lake. 705 Mich.-blvd. Bldg. Cent. 2798.

TO RENT — DESIRABLE DESK ROOM, reas. Conveniences. 2 phones. 364 Monadnock.

TO RENT—PRIVATE OFFICE AND DESK space, Machinery Hall, 547 W. Washington-blvd., Room 501.

TO RENT—PRIVATE OFFICE AND RECEPtion rm.; unlimited ph., light, etc., $35. R. 408 Cunard Bldg.

TO RENT—TACOMA BUILDING. La Salle at Madison. Desirable light offices. University of Chicago. Franklin 3461.

TO RENT—DESIRABLE OFFICES, $18 TO $50; 120 S. State-st. CHARLES V. McERLEAN. Central 2378. 39 S. La Salle-st.

TO RENT—OFFICE IN CUNARD BLDG., 140 N. DEARBORN, PHONE AND STENOGRAPHER SERVICE. APPLY OFFICE OF BLDG.

General.

TO RENT—OFFICES IN NEW BLDG. COR. Irving Park-blvd. and Central-av., opp. Portage Park. Fine drug store going in corner, 5,000 people in immediate vic. and new ½ million dollar subdivision just opened. Wonderful opportunity for doctor and dentist; fine inducement to start. S. H. NEWMAN, 31 W. Monroe-st. Ph. Rand. 4981.

TO RENT — MODERN OFFICES, SINGLE and en suite; outside light; at low rent. BUSH TEMPLE, 800 N. Clark-st. Sup. 1181.

TO RENT—FLOORS AND LOFTS.

TO RENT — ALL OR PART OF ENTIRE floor, about 10,000 sq. ft.; daylight space; can include service; steam heat and elevator service; modern fireproof building. Apply BALLARD, ROWE & WHITMAN, 431 S. Dearborn-st. Agents. Harrison 1209.

DRY BASEMENT. 4,000 ft., fireproof; 2 ton freight elevator; heat; n. e. cor. Randolph and Jefferson-sts. Main 561.

TO RENT—741-45 W. VAN BUREN, 3D, 4th, 5th, 6th floors, 56x101, for storage or mfg.; heat, elevator; low rent. HART & WHETSTON, 5 N. La Salle-st.

TO RENT—ON TRACK, 2,500 FT. 3D FLOOR. Also storage space, 1s floor, month to month; 10 minutes from loop, North. Address E 466, Tribune.

TO RENT—1,000-6,000 S. F.; SPECIAL. 705, 230 S. La Salle-st. Wabash 6672.

WANTED—STORES, OFFICES, LOFTS.

WANTED—TO RENT—PRIVATE OFFICE, furnished if possible, and use of reception room; near La Salle-st. station. MARTIN M. REISS, 800 Broadway, Gary, Ind.

WANTED—TO RENT—DESK ROOM WITH phone in Webster Bldg. Address E 221, Tribune.

TO RENT—MFG. PROPERTY.

TO RENT—36,000 FT. ONE-STORY BUILDING. B. & O. Belt Switch, Near W. 13th-st. J. R. BOWES, 39 S. LA SALLE-ST. RAND. 2517.

TO RENT—DEMAND FOR FRAMES AND cabinet work in City of Chicago cannot be supplied. Here is an opportunity to get started in a small shop equipped with machinery suitable for the manufacture of frames and cabinet work. Look into this at once. Address S H 97, Tribune.

TO RENT—40,000 SQ. FT. MFG. SPACE; can be divided; sprinkled and heated; passenger and freight elevators; W. S.; near loop; immediate occupancy. Clinton Realty Assn., 522 S. Clinton. Wabash 6816.

TO RENT—2D FL., 413 N. CARPENTER-ST., about 6,500 sq. ft.; $150 per mo.; light 4 sides; freight elev.; good trans.; poss. imm. Mr. Oliver, E. A. TEICH & CO., 305 S. La Salle-st. Wab. 790.

TO RENT—BLDGS., FLOORS, FACTORY space; all parts of city. Tell us your wants. Will build for your requirements. Easy terms. Phone Main 1861. A. M. DE VRY & CO., 30 N. La Salle-st.

TO RENT—WILL BUILD AND FINANCE small factory or garage building complete, anywhere in city; rent or sell on easy terms. Address X O 577, Tribune.

TO RENT—1,500 SQ. FT., 2D FL., 3648 Ogden-av., nr. L sta.; suitable shop, light mfg.; good light; stm. ht. WM. H. MULLAND & CO., 30 N. La Salle-st.

TO RENT—FLOORS AND BUILDINGS. WHY NOT SEND FOR OUR LIST? ALEX. FRIEND & CO., 29 S. La Salle-st.

TO RENT—1 STY. BLDG.; MILL; 32x125; heat and power plant; close to track; 11c ft. PAUL C. LOEBER & CO., 1501 Conway bldg.

TO RENT—2,100 SQ. FT. LIGHT MANUFACturing corner, modern brick, storeroom in front; very reasonable rent. 2458 Armitage.

TO RENT—COMPLETE LIST OF STORES, floors, business, on North and West Sides. ALBERT H. WETTEN & CO., 108 S. LaSalle.

TO RENT—FACTORIES AND MFG. FLOORS, all parts of city. Ask for our list. E. A. TEICH & CO., 305 S. La Salle-st. Wab. 790.

TO RENT—WAREHOUSE, 100,000 FT., ON switch, 2 mi. to loop. Pos. now. Strong bdg. MONTAGUE & SON, 25 N. Dearbn. Cen. 5012.

TO RENT—BLDGS. FINANCED AND BUILT. J. W. BRIGGS, 30 N. La Salle.

TO RENT — TWO STORY BLDG. WITH store and flat. R. COOK, 8 S. Dearborn-st.

WANTED—TO RENT—MANUFACT'G.

WANTED. Factory and salesroom on or near Michigan-av., in the auto district, by established concern; will rent on long lease or buy; also consider owner who desires to build to suit; state full particulars. Address E 201, Tribune.

WANTED—TO BUY OR RENT—MFG. AND warehouse bldgs. Send full particulars. PAUL C. LOEBER & CO. 1501 Conway Bldg.

TO RENT—BUILDINGS.

TO RENT — OR SALE — MILL CONSTR. sprinkled bldg., cont. 125,000 ft. of daylight flr. space; pass. and frt. elevs.; B. & O. C. T. switch track; imm. poss. J. J. HARRINGTON & CO., 812 1st Natl. Bk. Bldg.

TO RENT—BLDG., 20 E. ILLINOIS, 7,500 ft., steam heat; elec. frt. elev. J. P. STRICKLAND & CO. Harr. 8774.

TO RENT — BUILDINGS, STORES AND floors, in all parts of the city. Send for list. WILLIS & FRANKENSTEIN, 110 S. Dearbn.

TO RENT—26X80 FT., 1 STORY BLDG., FOR storage of automobiles, repair shop, or light mfg. H. W. heat. 877 Ernst-ct.

TO RENT—HOTELS.

TO RENT—S. W. COR. CLARENDON AND Windsor, Lake Mich. just across the street, new, mod. 6 sty. fireproof apt. hotel, 78 apts. and 3 stores; large, handsome lobby and parlor on ground floor; present gross rentals about $60,000; can be increased; chance of lifetime for responsible man to make big profits; can give possession May 12th. E. B. KRAFT, 412, 10 S. La Salle-st.

TO RENT—133 ROOM HOTEL, NEAR 53D-st. I. C. depot; all light rooms; electric elevator; furniture to be supplied by tenant. JOS. K. BRITTAIN, 140 S. Dearborn-st.

TO RENT—HOTEL, 25 RMS., 534 S. STATE-st. E. F. KEELER & CO., 5 N. La Salle.

WANTED—TO RENT—MISCELLAN'S.

WANTED—TO RENT—STABLE WITH WAGon floor space; state number of stalls and square feet for wagon space; located within the vicinity, as near as possible to Western and Wilcox-st. Address or see MR. DORAN, 2315 Wilcox-st.

WANTED—TO RENT — SPACE SUITABLE for auto painting; between Division and North-av. and Clark and Larrabee-st. Call 1534 N. La Salle-st.

WANTED—TO RENT—MISCELLAN'S.

STORAGE SPACE. Wanted—To Rent—For 40 pianos and garage room for 4 autotrucks; no further south than 25th-st., or west of Paulina-st., or north of Chicago-av. Will not pay more than $75 per month. Phone R. J. C., Harrison 1844.

TO RENT—MISCELLANEOUS.

WAREHOUSE SPACE FOR rent—About 15,000 sq. feet, suitable for storing paper; located on switchtrack; short haul to loop. Address O F 189, Tribune.

TO RENT—BARNS.

TO RENT—BIG BRICK BARN, STOCK ROOM and wagon space, or room for auto truck. Phone Lincoln 5994. North Side.

STORE AND OFFICE FIXTURES.

WE MAKE AND SELL **National Cash Registers and Credit Files.** Lowest prices. Small monthly payments. No interest charges. Written guarantee. Old registers repaired, rebuilt, bought, sold, and exchanged.
GEO. D. SCHWARZ, AGENT, The National Cash Register Co. 172 N. Michigan-av. Randolph 4660.

1 SODA FOUNTAIN, ALL MARBLE; CANDY cases, wall cases, tables, and chairs; all in first class condition; for sale cheap; cash or time. **RELIABLE STORE FIXTURE CO., INC.,** 446-450 N. Wells-st.

ICE BOXES, Refrigerators. 500 Boxes, suitable for every line of business, cheap. CHAS. BENDER CO., 608 N. Wells-st.

DESKS. Tremendous stock on hand to close out. Come in and make an early selection. Prices absurdly low in comparison with real values. M. R. Lowe & Co., 408 S. Dearborn. Har. 629.

JULIUS BENDER, 901-903-905 W. MADISON-ST. TELEPHONE MONROE 1712. Manufacturers and Jobbers of Store and Office Fixtures. Second Hand Fixtures of every description. Terms, cash or time.

COMPLETE LINE OF DESKS AND ALL OFfice equipment, new and used, at greatly reduced prices. Safes, all makes and sizes. SABATH DESK CO., 172 W. Lake-st.

VERY CHEAP—RESTAURANT GAS RANGE, coffee urn, fancy electric table lamps and domes. GORDON PLUMBING AND HEATING CO., 837 E. 63d-st. Hyde Pk. 423.

RELIABLE STORE FIXTURE CO., INC., 446 N. WELLS-ST. Store and office fixtures of any description, new or S. H. Cash or terms.

DESKS, CHAIRS, CABINETS, ETC. **P. CASEY'S SONS,** 173 N. WELLS-ST. MAIN 1829.

DESKS—ROLL TOPS, FLAT TOPS, TYPEwriter desks, tables, chairs, filing cabinets, all repaired and finished at rock bottom prices. Franklin Desk Co., 163 W. Monroe-st.

AMERICAN STORE FIXTURE CO., 121-123-125 S. Halsted-st. Store Fixtures of all kinds at the lowest price in the country.

OAK ROLL TOP DESK, 30x60, very fine condition; bargain $50. Phone Harrison 3178.

LARGE ROLL TOP DESK, REV. BOOK RACK and letter press cheap. Call betw. 9-11. 310, 38 W. Washington-st. Central 6309.

DESKS, CHAIRS, AND TABLES AT LOW prices, closing out some mahogany wardrobes. STAFFORD, 213 S. Wabash.

THE GLOBE-WERNICKE COMPANY, 11 and 13 N. Wabash-av. Used Desks, Chairs, and Files.

FOR SALE—OAK ROLLTOP DESK, TYPEwriter desk, filing cabinet, and chairs. DALLAS. Randolph 5131.

THE NEWTON & HOIT CO. Steel and wood furniture and files. Harr. 5685. 1018 S. Wabash-av.

TAILOR SHOP FIXTURES FOR SALE; WILL sacrifice if sold at once. 110 E. 35th-st.

CARPETS, LINOLEUM FOR OFF., STORES, expt. laying. Lehner, 145 N. Clark. Cen. 4305.

SOME FINE OFFICE FURNITURE; ALSO 3x5 card index file. 1068 Peoples Gas Bldg.

SAFES.

DIEBOLD SAFE AND LOCK CO., ESTABlished in Chicago 50 years. New and second hand safes. 122 S. Wells [5th-av.] Main 895.

NEW AND SECOND HAND SAFES. HERRING-HALL-MARVIN SAFE CO. 311 W. WASHINGTON-ST. MAIN 1656.

NEW AND 2D HAND SAFES BOUGHT AND sold. Howe Scale Co., 1222 Wab. Cal. 1130.

WANTED—ONE LARGE AND ONE SMALL used safe. Address G F 250, Tribune.

SAFES, ALL MAKES AND SIZES, NEW AND used. Sabath Desk Co., 172 W. Lake-st.

MACHINERY AND TOOLS.

FOR SALE—MATTISON & OAKLEY AND Jansen belt sanders, single, double, and triple drum sanders. Mattison No. 55 lathe, Reynolds screw drivers. Morgan lock, Corner cutter and setting up machine. Whitney back knife gauge lathe. Band saws, saw tables, mortisers. ILLINOIS ENG. & MCHY. CO., 220 N. Clinton-st.

ICE MACHINES. Phoenix and Sterling refrigerating equipment, ½ to 20 tons cap. Catalogue on request. COMMERCIAL ICE MACHINE CO., 5 S. Wabash-av.

Buffalo Forge Blower. Exhaust fan 40 in.; also 10 ft. shafting for sale. STEINBECK CO., 2509 Indiana-av.

OVER 250 D. C. AND A. C. GUARANTEED ELEC. MOTORS IN STOCK. We buy, sell, exchange, and repair all kinds. Arthur Wagner Co., 706 S. Dearborn-st. Harr. 1833.

2 66X18 HIGH PRESSURE BOILERS, 125 lbs., city inspection. Located at the Kirk Soap Factory. American Housewrecking Co., 734 Monadnock Block. Harrison 7001.

FOR SALE—ONE 20 INCH POWER FEED, back geared, drill press; used 10 days; $110. REPUBLIC PATTERN AND MODEL COMPANY.

IN STOCK—12X5 AND 14X6 TOOLROOM lathes, No. 3 Landis univ. grinder, No. 3 plain and universal Kempsmith millers, chucks, etc. WRIGHT, 568 Wash.-blvd.

CALL R. L. BAKER, RAND. 1456, FOR NEW or used boilers, eng., gen. sets, engines, heaters, power pl. equi. Edison Bldg., Chicago.

COMPLETE STOCK OF LATHES, SHAPERS, Drills, etc., for immediate delivery. ESSLEY MACHY. CO., 551 Wash.-blvd.

GEN. MFG., PUNCH PRESS WORK, TOOLS, dies, model and experimental work. Moeller Mach. Co., 501 Plymouth-ct. Wab. 2426.

FOR SALE—10, 18, 36, 88 IN. LATHES, turret lathe, drills, punch presses, shapers. ALLEN, 104 S. Clinton. Frank. 3487.

FOR SALE—LARGE STOCK BOILERS, HIGH pressure and heating machy. of all kinds. Natl. Machy. Warehouse, 700 W. 22d-st.

WANTED—35 OR 40 HORSE POWER OIL engines. 5711 Wentworth-av.

LIGHT & HEAVY MANUFACTURING.

WE HAVE A SPECIALLY FINE MODERN equipment for economical production of machine work, including air chuck, Morris turret lathes, large automatic Porter-Johnson, also Warner and Swasey and Acme semi-automatics, as well as engine lathe and drill press capacity; also ample toolroom machinery. Let us do your manufacturing for you. DONALDSON & FISHER MFG. CO., 1654 Besley-ct.

OXY-ACETYLENE WELDING AND LIGHT manufacturing wanted; sheet metal tanks, fans, etc. We weld and braze all metals for the trade. Broken boilers, auto parts, and machinery welded. Phone Haymarket 741. IMPERIAL BRASS MFG. CO., Welding Dept., 510 S. Racine-av., Chicago.

QUICK SERVICE. Economical production on quantity welding. Let us quote you. Austin Welding Works, 555 W. Quincy. Main 2000.

WANTED—LIGHT MFG., DIES, TOOLS, JIGS, fixtures, model and experimental work; contract or hourly basis; finest equipment in city. 9 S. Clinton-st., Main 802, Room 718.

WANTED — GENERAL MACHINE SHOP work, tool and die making. McFell Signal Co., 2861 S. Halsted. Boul. 8907.

AUTOMATIC AND HAND SCREW MACHINE work up to 3½ inches; also lathe work wanted. 2915 S. Wabash. Calumet 6860.

TOOL, DIE STAMPING, MACH. WORK AND LIGHT MFG. SPEC. MACHY. GITS ELECTRIC CO., 1123 WASH.-BLVD. MON. 821.

TRUNKS, BAGS, SUITCASES.

SECOND HAND TRUNKS. Salesmen's traveling trunks, all sizes, regular $25 values, while they last only $5; good fiber steamer trunks, $6.95. ADAMS TRUNK CO., 414 S. State-st. 177 W. Van Buren-st.

Second Hand Trunks & Bags bought, sold, and exchanged. Large stock always on hand. We also do repairing. MONARCH TRUNK & LEATHER WORKS, 149 N. Dearborn-st. Central 8313.

WE BUY AND SELL NEW AND SECOND hand trunks, suitcases, and traveling bags; large size trunks for $6.75. ABELSON TRUNK WORKS. We also do repairing. 522 S. State-st. Wabash 5074.

TENTS, AWNINGS, ETC.

FOR SALE—200 TENTS AND 2,000 COTS, slightly used; bargains. D. M. KERR MFG. CO., 1007 W. Madison-st. Ph. Monroe 382.

REAL ESTATE FOR SALE.

CENTRAL.

FOR SALE—OVER 8% NET at present rental; increase in 3 years $500 per year; 12 year lease; 3 story mill constructed bldg., south of Chicago-av.; splendid future; price $60,000. ARTHUR KRUGGEL & CO., 140 N. Dearborn.

BUILDERS, ATTENTION. Suit. garage or factory, nr. N. W. L and post office, at sacrifice in the next 10 days. Lot 53x125 at 362-364 W. Chi. LOUIS MELIND CO., 183 W. Madison.

FOR SALE—PRAIRIE-AV., NR. 17TH-ST., 50x177 ft. to 20 ft. alley; would improve for tenant. F. W. SPELZ, 111 W. Washington-st.

APARTMENTS—SOUTH SIDE.

WOODLAWN. Modern, up to date 6 aptmt. bldg.; front porches; 4 and 6 rooms; located within a block of the Illinois Central, surface line, and Jackson Park. Owner will sell at a bargain. For particulars call Hyde Park 10. JAS. G. BARSALOUX, 1501 E. 63d-st.

PRICE TO BE SMASHED. 12 FLAT WITH ANOTHER REDUCTION. 7400-02 Rhodes-av.; heated sun parlors; 4-5 rms.; best bldg. in Park Manor; 2½ yrs. old; owner's business demands cash; cut price $5,000 more; mtge. $21,000. Phone our Mr. Colburn for new price and details; then act quick. PARKER, 6946 Stony Island. Hyde Park 456.

FOR SALE OR EXCHANGE. $19,000 equity in new, modern 12 flat, 4 and 5 rooms, sleeping porches, best plumbing and heating; all rooms outside and light; excellent location, always rented; want vacant or old improved; can sell BELOW COST. GLATT & PRICE, 6941 Stony Island-av. Midway 9630.

12 APARTMENT BLDG. Of 4 large rooms, ½ blk. L station and Washington Pk.; income $5,160; mortgage, $10,000; will take $20,000 for equity; building 8 years old and always rented; owner expects to leave city this fall. Address S J 236, Tribune.

TWO FLAT. 5008 Vincennes-av., $13,000; 2 flats, 5, 6, and 6 rooms; garage. **Will J. Bell, Exclusive Agt.,** 69 W. Washington-st. Randolph 3543.

ON BLACKSTONE-AV., U. of C. dist. CLEAR 2 flat, 6 and 7 rooms, steam heat, elec. lt.; price $20,000. Will consider exchange for apartment bldg., So. Side, in Hyde Pk. location. Address X O 491, Tribune.

BARGAIN IN 18 FLAT. Best buy for cash or exchange. Want small equipped farm worth from $10,000 to $15,000, for my $16,000 cash equity in a new 18 apt. bldg. Wentworth 6610.

A BARGAIN. High class 2 apt., 6 and 7 rooms, hot water heat, mahogany and oak trim; built by present owner. 7114 Prairie-av.

12 FLAT BARGAIN. Desirable cor. nr. Washington Pk.; 4 and 5 rm. apts.; rental $6,000; price $35,000. B. SCANLAN, 1646 W. Marquette-rd. Prospect 2143.

FOR SALE—5704 S. ELIZABETH, THREE story frame building, good condition. Price $3,650; $500 cash, balance $35 monthly. Rents $48 month. FRED'K H. FROEMKE & CO., 1709 W. 59th-st. Prospect 4133.

SO. SHORE BARGAINS. New 18 apt. bldg. facing Jackson Park; transportation the best—I. C. suburban, L, and surface. J. BLOOM, 6717 Stony Island. Mid. 476.

FOR SALE—BARGAIN 3 FLAT BUILDING, Eberhart-av. and ...-st.; 3 flats of 6 rooms; front porches; a beautiful bldg.; rented for $3,780 per year; price $24,000. W. H. BOWERS & CO. Calumet 980. 8 E. 31st-st., N. E. Cor. State.

FOR SALE — 4717 CHAMPLAIN-AV., 3 flat; beautiful bldg.; elegant condition; 7-8-8 rooms; price $8,000; $1,000 cash; bal. as you like. Ken. 798. HOBBS & GRUBB, 454 E. 47th-st.

ACT QUICK! Big bargain. Owner moving to Calif., offers mod. desirable 4 yr. old 12 apt. bldg., corner. See HELLER, Indiana-av. and 69th-st.

FOR SALE—SACRIFICE FOR $15,000; nearly new 6 flat bldg.; front porches; fine location; near Chic. University; only $5,000 cash, balance mtg.; bldg. without land would cost $22,500. Address S J 201, Tribune.

FOR SALE—TO COLORED, MY HIGH GRADE 3 apt. bldg. in Hyde Park, cost my late father 9 years ago over $12,000. I ask only $3,750; $1,750 cash, bal. arranged; rent $1,488. Phone Oakland 1693.

FOR SALE — SPECIAL BARGAIN. 4083 S. FIFTH-AV., 26X125, 2 STORY FRAME, 2 FLATS, 4 AND 5, PRICE $3,000; TERMS. OWNER. FRANK H. LANG, 40 N. DEARBORN-ST.

MODERN 2 APT. BLDG., Drexel-av., near 56th; $5,850; easy terms. JOHN L. BOLEN, 6 S. Dearborn-st.

FOR SALE—10 ROOM BRICK APARTMENT, steam heat, modern; bargain; $5,000; terms. 520 W. 79th-st., Chicago. Write owner, J. G. MILLER, 733 Topeka-av., Topeka, Kas.

FOR IMMEDIATE SALE. Owner leaving city; 3 flat brick bldg., Calumet-av., near 59th; rent $2,700; price $14,000. Address O G 382, Tribune.

BARGAIN. 3827 Elmwood-av.; steam heated 3 flat building; 8-8-8 rms.; $6,000. Terms.

FOR SALE—4 FLAT BLDG., N. W. COR. Stewart-av. and 75th-st.; rents $1,920; $14,800. 2 flat, $900, $7,800. ABBOTTSFORD, 135 N. La Salle. Franklin 3241.

FOR SALE — SPLENDID 2 FLAT BRICK. One 4 flat brick, modern. One 12 flat brick modern, at big bargain. Moving away. Act quick. HELLER, Indiana-av. and 69th-st.

ONLY $5,200. 5417 Aberdeen-st., 2 flat stone front, stm. heat. DOOLEY, 5618 Indiana-av.

FOR SALE—$19,000; RENT $3,750; MICHigan-blvd. 6 flat bldg. BENJ. RISSINGER, 69 W. Washington-st.

FOR SALE—6 FLAT, SNAP; GREATEST bargain offered; near S. S. L station; price $13,000. CHATAIN & CO., 604 E. 47th-st.

FOR SALE—S. S. 3 FLAT, MODERN; TAKE vacant for first payment or all. Terms. Address C 240, Tribune.

FOR SALE—6815 JEFFERY-AV. DESIRAble 2 apt. bldg., 7 lge. light rms. sun par. GEO. C. BOUR & CO. 7059 Jeffery-av.

FOR SALE—MOD. 3 APT., 2 CAR GARAGE, well built; nr. pk.; S. S. L; rent $185 mo. Eng. 8503. BROWN, 6130 Eberhart.

FOR SALE—MICHIGAN-AV., NEAR 60TH, 6 flat bldg., 3 yrs. old, 5 rooms, sun parlor; bargain; income $3,900. Owner, Har. 6666.

FOR SALE—539 W. 60TH-PL., 2 FLAT frame, near L. Normal 3339, 1st.

FOR SALE—20% INVEST.; 50 MOD APTS.; price $110,000. Address P 378, Tribune.

APARTMENTS—S. W. SIDE.

ONLY $200 NEEDED. Takes the following 2 flat buildings: 5949-51-53-55 Union-av. 5404-5416 S. Seeley-av. 5423-25 S. Hoyne-av. Price $4,000. Payments $35 monthly, including principal and interest. FRED'K H. FROEMKE & CO., 1709 W. 59th-st. Prospect 4133.

FOR SALE—JUST COMPLETED, EXCEPtionally attractive modern brick 2 flat; two 5 rms. and sun parlor, sleeping porches; individual heating plants; tenant furnishes own heat and pays $40 month for 1st flat. 2d flat held for purchaser. Choice arrangement for person desiring home and income from other apartment. Terms. 6017 S. Talman, or phone owner, Austin 300.

5759 SO. MAY-ST. 2 story modern pressed brick, with 2 story frame on stone foundation in rear. Price $7,400; $500 down, bal. $75 monthly, which includes interest. This is a chance of a lifetime. FRED'K H. FROEMKE & CO., 1709 W. 59th-st. Prospect 4133.

5956 JUSTINE-ST. $1,000 down takes 2 flat modern brick, stone front, 6 and 7 rooms with extra choice vacant corner. Price $7,400. Payments $53 monthly, including interest. FRED'K H. FROEMKE & CO., 1709 W. 59th-st. Prospect 4133.

FOR SALE—2 5 ROOM FLAT, BRICK BLDG., sun parlors, cook stove, steel range, with gas attachment, and warming oven, and home base burner heater. Inquire at 1427 S. Kostner-av.

FOR SALE—IF YOU ARE INTERESTED TO buy 10 flat building, strictly mod.; fine loc. Ph. Canal 1363. Mr. Eskilson.

APARTMENTS—NORTH SIDE.

FOR SALE—MOD. 2 FLATS, ONLY $9,500; 5 r.; big liv. r. and sun pchs., nr. **THORNDALE STA. — LAKE.** J. F. HECHT, 6211 Broadway. Edge. 7747.

HIGH GRADE 2 APT. For Sale—Private residential in yacht harbor district; pays over 10% gross; price $28,000. Phone owner, Graceland 10348.

FOR SALE—BIGGEST BARGAIN IN RAvenswood, brick 2 flat, 2 furnaces, oak trim; tile vestibule and bath; A1 condition; L and 3 car lines; $8,200; want quick action; $1,000 cash. Address P A 202, Tribune.

FOR SALE—3 FLAT BRICK BUILDING, nearly new, cheap, or will figure in exchange for 6 flat building north of Lincoln park. Address S H 113, Tribune.

BARGAIN—3 FLAT. Stone front; rent $900 year. 1 blk. Fullerton exp. Price $7,500. Terms. Linc. 5451.

FOR SALE—BY OWNER, 2 STORY FRAME 6 rm. flat bldg., good neighborhood, splendid trans.; elec. lgt., furnace heat. 1918 Bradley-pl. Graceland 9454.

BARGAIN—2 FLAT BRICK. ½ blk. from lake; nr. Wil. L; rents $1,200 yr. H. w. heat; porches; $8,500. Lincoln 2050.

FOR SALE—3 FLAT BRICK, MODERN, NR. "L"; 5 and 6 rooms; 30 ft. lot; steam heat; garage for 2 cars; rental $1,284. Bargain at $11,000. Address S A 557, Tribune.

FOR SALE—2 FLAT BLDG., $1,950; ON Marshfield-av., near Diversey-blvd.; terms to suit. Call owner, Randolph 3468.

FOR SALE—N. EDGE., SUN PARLOR 2 flat; Thorndale "L". Price $15,500. ROY R. KNAUER & CO., 6168 Broadway.

REAL ESTATE FOR SALE.

APARTMENTS—NORTH SIDE.

FOR SALE—ROGERS PARK 2 APT., STM. ht., $8,800; $1,000 cash, balance like rent; ready for occupancy; east of Clark; thoroughly modern. Edgewater 2 apt., comb. furnace and h. w., $6,800; $800 cash; bal. like rent; east of Clark-st., on large lot. Rogers Park 2 apt., 2 furnaces; $5,250, $500 cash, bal. like rent; nr. Morse-av. L sta. WALLER & SONS, 6712 N. Clark. Ph. Rog. Pk. 3866.

FOR SALE — MODERN 18 flat and 3 store bldg. nr. 'L'; income, $10,422; equity, $40,000; by owner. Address P T 439, Tribune.

FOR SALE— DANDY SNAP. Rogers Park 2 Apartment. Only $9,750. Unusually well built. 7 and 8 rooms, hot water heat; mansard green tile roof; Monarch metal weather strips; lot 33 1-3x170; spacious open front porches, sleeping porches. STEEN & HARWOOD, 7044 N. Clark-st.

TWO FLAT, 1756 North Shore-av., $8,800; near Pratt-blvd. and Ashland-av.; 5 and 5; hot water heat; sun parlors; 7 yrs. old; near Loyola sta. Northwestern "L". **Will J. Bell, Exclusive Agt.,** 69 W. Washington-st. Randolph 3543.

EDGEWATER 2 FLAT. Brick, 5 and 6 rooms, front and rear pchs. Steam heat, near Thorndale L sta. lot 35x110. Rents $1,200. Price $8,500, $3,000 cash. Owner, 5839 Lakewood-av. 2d apt. Ph. Edge. 4916.

FOR SALE — BEAUTIFUL 2 FLAT, SUN porch building, large rooms, fireplace and bookcases; mahogany finish woodwork, furnace heat; strictly modern; handy to L; good street car transportation; price $7,550; $2,000 cash and balance to suit. WM. ZELOSNY, 3553 N. Western-av.

ROGERS PARK 2 FLAT, East of Clark-st.; sun parlor; h. w. heat; 33 ft. lot; 2d rented $62.50; immed. poss. of first floor. Price $8,800. WALTER J. BECKER, 1509 Devon-av.

$900 and monthly payments will build you a two flat or residence in a refined and restricted neighborhood near Edgewater Golf Club. Owner. Address X P 597, Tribune.

FOR SALE—MOD. 6 AND 7 R. BRICK APT., nr. L exp., residence neigh. by owner. Tel. Edgewater 2257 mornings. No agents.

FOR SALE—MUST SELL MOD. BRICK 2 flat; 30 ft. lot; 5-5 rms.; 1 furnace; 3 surface lines near. Grace. 3360. 2513 Barteau.

APARTMENTS—N. W. SIDE.

ATTENTION, HOME BUYERS. N. W. SIDE. New 2 flat bldgs. and bungalows, 5-6 rooms, close to transportation. Will sell at bargain prices. Small payment down, bal. to suit. **K. R. BEAK & CO.,** 10 S. LA SALLE-ST. FRANKLIN 3210. 4007 SOUTHPORT-AV. WELLINGTON 818.

DON'T PAY MORE RENT. Pay on Your Own Home. I have 4 beautiful 2 flat bldgs. for sale; you can save at least $1,000 by buying one of them. Located at 3518-26 Cullom. Owner on premises all days. Come and see and be convinced.

TWO FLAT. 4453 N. Bernard-st., $7,400; 5 and 5, sun parlors, vacant; near Northwestern "L" Kimball station. **Will J. Bell, Exclusive Agt.,** 69 W. Washington-st. Randolph 3543.

OWNER WILL SACRIFICE. Modern large three 6 room brick flat building with 2 car garage, located in Albany Park, near Kedzie "L"; price, $13,000; $1,000 under value; terms. O. RUETER & CO., 3306 Lawrence-av.

FOR SALE—SACRIFICE ON ACCOUNT OF death; 12 apt. bldg. 4615-17-19 Hutchinson-st.; annual rental $5,190; price $35,000. Call Bill Koenigsberg, Main 3485, bet. 3 and 5.

FOR SALE—4 FLATS, BRICK; WANT VAcant, small farm or summer resort as part payment. Owner, 3300 N. Cicero-av. Ph. Irving 1599.

FOR SALE — BY OWNER, 2 FLT. BRICK, 2717 ...-pl.; 5 and 4 rooms; lot 30x125; rents $1,080; arrange terms. Phone Monticello 3401.

FOR SALE — 3 FLAT BRICK, STONE front; Humboldt-blvd., 2 blks. to L station. Owner, K. Jensen, 3528 N. Ridgeway.

FOR SALE—2 STORY, 6 ROOM BRICK flat, modern basement; 2 story factory bldg. in rear. 1807 N. California-av.

FOR SALE—2105 N. OAKLEY-AV., 2 STORY brick bldg., electric and bath; will sell cheap.

FOR SALE—BARGAIN—4 FLAT, MODERN; easy payment. 5854 Cuyler-av., cor. Long.

APARTMENTS—WEST SIDE.

TWO FLATS. 4114 W. Harrison-st., $6,800; 5 and 6, hot water heat, near Met. "L" Crawford sta.; $500 cash, bal. easy terms. 4118 W. Harrison-st., $5,900; 5 and 6, furnace; nr. Met. "L"; $500 cash, bal. terms. 1326 S. Ridgeway-av., $1,800; $200 cash, bal. easy; 4 and 4 rooms, brick. 1910 Warren-av., $8,000; 9 and 9 rooms, furnace, brick garage; $500 cash, bal. easy. 819 N. Lawndale-av., $2,100; 4 and 4 rooms, $200 cash, bal. $25 monthly. 4521 Wilcox-av., $5,000; 6 and 7 rooms, furnace; near Met. "L" Kilbourn sta.; $1,000 cash, bal. $50 monthly.
THREE FLATS. 2113 Washington-blvd., 3 flats, 7, 8, and 8 rooms, steam heat, near Leavitt-st. Make an offer. Rent $1,500 per year.
Will J. Bell, Exclusive Agt., 69 W. Washington-st. Randolph 3543.

BEST BARGAIN WEST SIDE. 6 flat, located on choice corner in St. Mel's parish. RENTS $3,510 YEAR. WIDOW WILL SACRIFICE FOR LESS THAN 6 TIMES ANNUAL RENTAL, to close estate; about $7,500 cash needed. No trades. No brokers. Address Owner's Representative, E S 89, Tribune.

FOR SALE—TO CLOSE ESTATE, S. E. COR. Crenshaw and Spaulding, 57x125, improved with 5 flats and large store. **JOSEPH C. BLAHA & CO.,** R. 419, 39 S. La Salle-st.

FOR SALE—3 FLAT HEATED BUILDING; 3 lots; fine bearing fruit trees; all flats rented; income over one thousand a year; $6,800. Or terms for cash. Call Forest Park 9291. 816 Beloit-st.

FOR SALE — 2 FLAT FRAME, $1,800; easy terms. WHITESIDE & WENTWORTH, 2207 W. Madison.

FOR SALE—SMALL CASH PAYMENT, MODern brick 2 flat 5 rms. each.; furnaces; nr. Fullerton and Crawford; easy monthly payments. Address D 80, Tribune.

FOR SALE—ON FULTON-ST., NR. SACRAmento—2 flat, stone front, 6 and 7 rms. furnace, electric; $4,500. BIDWELL & HOYNE, 3126 W. Madison.

FOR SALE—NEW, MODERN 2 FLAT BRICK bldg.; 4-4 rooms; stove heat; at 2237 S. Springfield-av., 1st flat. Tel. Lawndale 8078.

FOR SALE—2 FLAT BRICK, 6-6 ROOMS, stove heat, electric lights, oak floors, large barn. Owner, 4043 Monroe-st., 2nd.

FOR SALE—SACRIFICE 2 FLAT, FRAME, 6 rooms each, modern, $36 income, $3,800, at 4910 Race-av. PUTNAM, 4809 Wash.-bd.

FOR SALE—2 FLAT, 6 AND 7 RMS.; STONE front; hot water heat; must sell to close estate. 4317 Adams. Kedzie 5821.

FOR SALE—3531 FULTON-ST., ... Garfield Pk., 7-8 rms., 2 flat bldg.; rent $900 annually; pr. $6,800. Owner 2d floor.

FOR SALE—2 FLAT BLDG. AT A BARGAIN. THIS WAS TAKEN IN TRADE. ADDRESS S H 150, TRIBUNE.

FOR SALE—HOMAN, NEAR DOUGLAS, brick 2 flat; bargain; extra easy terms; owner. Address S D 327, Tribune.

BUSINESS PROPERTY—SOUTH.

FOR SALE—STORE PROPERTY, COTTAGE Grove-av., nr. 46th-st.; house, would take very little to convert into a store with living rooms upstairs; price only $4,500. McKEY & POAGUE, Exclusive Agents, 4701 Drexel-blvd. Oakland 4542.

FOR SALE—STATE-ST., AT 32D-ST., NEAR the New Vendome theater, 3 story brick store and two 6 room flats, toilets and baths. Price $13,000. W. H. McCLELLAN, 39 E. 31st-st.

BUSINESS PROPERTY—NORTH.

TWO 25 FT. LOTS, on Irving Pk.-blvd. east of Western-av. Price $1,500 each; terms $200 down, balance $20 monthly. Ripe for stores or flats. S. A. OWEN, Rm. 40, 106 N. La Salle-st. Main 2043.

FOR SALE—BROADWAY, JUST NORTH OF Lawrence, 2 story brick, 25x100 feet, good tenants; rents $3,300, an opportunity; investigate. HENRY E. STRASSHEIM & CO., 5026 Broadway.

FOR SALE—STORE AND THREE FLATS ON Broadway, near Lawrence. Annual income over $3,000. Phone Ravenswood 3570.

FOR SALE—BIG BARGAIN; SIX STORES; $17,500, half cash; all rented; rents $1,800. Owner, Edgewater 9149.

BUSINESS PROPERTY—WEST.

FOR SALE—IDEAL OAK PARK BUS. COR. with brilliant future; 7 stores and 3 apts.; finished in 1916, just before the enormous increase in cost of material and construction; built for life investment; as owner has good reason for selling, he is willing to deal on basis of 7 times the annual rents, which is about $15,000 below present cost of construction; price $55,000; mortg. $20,000; rents $7,428; will be $7,900 Nov. 1; everything rented; an opportunity of a lifetime; might consider an exch. for good smaller impr. Address D 393, Tribune.

FOR SALE OR EXCH. 3 stores; stove heat. Rent $2,900 per year. Price $25,000. 1st mtg., $21,000. Address X O 274, Tribune.

10% INVESTMENT. For Sale—Business property W. ...-st., 2 stories; large garage; rear; rental $900. Cash price $7,000. J. L. DONAT, 3317 W. 26th-st.

REAL ESTATE FOR SALE.

HOUSES—SOUTH SIDE.

NEW BUNGALOWS,
South Shore District.

6 ROOM BUNGALOWS, SUN PARLORS AND SLEEPING PORCHES, HOT WATER HEAT; FIRST CLASS THROUGHOUT. LOT 33½X125.
WILL BE COMPLETED BY MAY 1.
7821 TO 7831 MERRILL-AV., OR CALL
JOHNSTON BROTHERS,
Builders,
HOME, HYDE PARK 7710.
OFFICE, CENTRAL 807.

Cottage, 5155 S. Morgan.
Hot water heat, electric light, gas, bath. Price $3,000; $500 cash, balance same like rent.
FRED'K H. FROEMKE & CO.,
1709 W. 59th. Prospect 4133.

FOR SALE—6 R. MODERN BRICK BUNGALOWS, sun parlors, I. C. Ry. service, main line, 9 cents; must be sold this wek to best offer; best bargain in the city; terms or cash; 83d-st. and Maryland-av. Open daily. GRATTAN, Builder, 79th and Cottage. H. P. 705.

FOR SALE—ON BLACKSTONE-AV., NEAR 57th-st., U. of C. dist., a fine 10 rm. house; elec. lt., hdwd. flrs., decorated throughout, ready for imm. occupancy; mt. $3,000, due 3 yrs., only $4,000 cash necessary; will make terms like rent. Address N Y 570, Tribune.

FOR SALE—BRICK HOUSE; SLATE ROOF; fine porch; steam heat; 49 ft. front; over block south of 47th-st., Kenwood; at price of land.
McKEY & POAGUE.
4701 Drexel-blvd. Oakland 4542.

FOR SALE—A 6 ROOM STEAM HEAT MODern house on Dorchester-av., near 55th-st.; excellent repair; near church and schools; price for quick sale $4,300; will make terms; property near; sell like rent. Address X O 492, Tribune.

FOR SALE—DREXEL-SQ., 11 ROOMS, 3 baths; stone and brick, mahogany and oak finish; garage for 2 cars; $11,000.
McKEY & POAGUE.
4701 Drexel-blvd. Oakland 4542.

5 ROOM BUNGALOW,
10434 State-st.; sacrifice my equity for cash; modern; furnace, elec. light; large lot. OWNER. Beverly 2949.

FOR SALE—BARGAIN, 2 HOUSES, 18 AND 12 rooms; lots 50x125, on Root-st., near Wallace; $300 down; bal. as rent; also 16 rm. house and lot $2,200. SCHMITZ, 4348 S. Wells.

FOR SALE—A DANDY 8 ROOM BRICK AND stone house on Hyde Park-blvd., near 55th-st.; elec. light, hardwood floors, and modern house throughout; ground worth $500 per ft.; price $10,000. Address N Y 569, Tribune.

FOR SALE — 6 RM. HOUSE, HARDWOOD floors, 6 ft. basement, cement floor, laundry tubs. Lot 37½x125. Chicken coop, fruit trees, and hedge. Price $2,950. 7711 Champlain-av. Vincennes 4273.

FOR SALE—BUNGALOWS AND COTTAGES; a dozen left of 150; $50 and $100 down, $20 to $30 per mo., incl. int. If you want one come quick. Bowes Jr., 5905 S. Ashland.

FOR SALE—SOUTH SHORE, MOD. 8 ROOM pressed brick residence; side entrance; large sun parlor; h. w. ht. 7431 Oglesby-av. Ph. So. Chicago 5480.

FOR SALE—5 RM. MOD. BUNGALOW, bookcase, and fireplace; mahog. trim; screened porch; price $5,400. 7539 Vernon-av.

FOR SALE—FOR QUICK SALE—8716 Mackinaw-av., four room cottage; price $1,000; easy terms. W. A. GRITZNER. Phone Rand. 3751.

FOR SALE—JACKSON PARK HIGHLANDS—Attractive homes for sale on restricted street. GEORGE R. BENNETT, Sales Mgr. 67th and Jeffery-av. Midway 1387.

FOR SALE — 418 E. 45TH-PL., 8 ROOM residence, steam heat, oak floors, and trim; $5,500; $1,000 cash, balance to suit buyer. COLEMAN, 4729 S. State-st., Oakland 36.

Beautiful Kenwood Home
At great sacrifice; partly furnished; terms to suit. Phone Oakland 382.

SOUTH SHORE DISTRICT.
5 and 6 room bungalows, $6,000-$14,500. E. J. RADKE, 1922 E. 71st. Midway 7530.

FOR SALE—BUNGALOW, 24X54, 6 LARGE rooms, cement blocks, frame and stucco; hot water heat; well built; modern; good transp.; barg. at $5,600. Located 1650 E. 84th-st.

FOR SALE—4440 BERKELEY-AV., 10 room stone front residence. FOR QUICK SALE $3,000
CHESHIRE & SHOTWELL, 4304 Cottage Gr.

FOR SALE—HOUSE AND COTTAGE; ON little Englewood farm, 50x234; $5,100. GAY, 7057 Wentworth. Stewart 7893.

FOR SALE—$18,000—11 ROOM BEAUTIful home; 2 baths; large garage; surface, elevated, I. C. transportation. 1035 E. 45th.

FOR SALE—10 RM. HOT WATER HEATED res. 4537 Greenwood-av., will sacrifice. A. L. HARDIN, Rand. 3770.

FOR SALE—10 RMS., 3 BATHS, H. W. HT.; nr. univ., I. C.; $7,500. This is a real bargain; cash or terms. Drexel 2341.

FOR SALE—MOD. 6 RM. BUNGALOW, STM. ht., shrubs, lawn. 8221 Avalon-av.

HOUSES—SOUTHWEST SIDE.

COTTAGES.
5731 S. Hoyne-av., $2,450.
5844 S. Lincoln, $2,800.
5819 S. Winchester, $2,800.
5787 S. Robey, $3,500.
6345 S. Hoyne, 50x125, $3,800.
Frame; concrete foundation; GAS; BATH; hardwood trim and floors; $200 CASH, balance same like rent.
FRED'K H. FROEMKE & CO.,
1709 W. 59th. Prospect 4133.

COTTAGE,
5737 S. Robey.
Frame on concrete foundation; furnace; elec.; hardwood floors; stationary tubs; price $3,700; $200 down, balance $30 monthly.
FREDERICK H. FROEMKE & CO.,
1709 W. 59th-st. Prospect 4133.

FOR SALE—MOST COMPLETE STUCCO residence, 4 bedrms. 5650 S. Turner-av.; furnace heat; price $4,750; $200 down, balance same as rent.
FRED'K H. FROEMKE & CO.,
1709 W. 59th-st. Prospect 4133.

Price $3,350. Act Quick.
Bungalow, 6539 S. Oakley.
FRED'K H. FROEMKE & CO.,
1709 W. 59th-st. Prospect 4133.

FOR SALE—COTTAGE, 3918 W. 63D-PL. Electric light, furnace heat. Price $3,150. Act quick.
FRED'K H. FROEMKE & CO.,
1709 W. 59th-st. Prospect 4133.

FOR SALE—$25 OR $50 CASH, BAL. $10 month, buys ¼ or ½ acre chicken farm; new bldgs. Room 1620 Ashland Block.

FOR SALE—CORNER LOT WITH SMALL cottage, cor. 73d and Campbell-av. Inquire Sun., 7258 Campbell-av.

FOR SALE—6 RM. MOD. COTTAGE, 3 LOTS, attic, chicken house; $2,900; terms. Kedzie Realty Co., 63d and Kedzie-av.

HOUSES—NORTH SIDE.

FOR SALE—MOD. BRICK RES. SUNNYSIDE-AV., RAVENSWOOD. Nine r., h. w. heat, five bedr., perfect condition and strictly modern, extraordinary construction; lot 37½x125; garage; one-third below its real value; $8,500. WM. C. HEINEMANN & CO., Exclusive Agents, 10 S. La Salle-st.

FOR SALE—MODERN HOUSE, SIX LARGE rooms, large bath, large attic, high basement; 50 foot front; fruit trees, shade trees, shrubbery, fine lawn and garden; best transportation. L. ry. and surface lines. Phone Ravenswood 2570.

EDGEWATER BUNGALOWS
Brick, h. w. ht.; sun parl.; slp. por.; extra lrg. rms.; lot 33x163; must be seen to be appreciated; $1,000 down, balance to suit. BLESIUS & CO., 5605 N. Clark-st.

FOR SALE—SACRIFICE 7 ROOM BRICK residence, northeast corner of Garfield and Bissell; furnace heat; only $3,750; terms. PLOTKE & GROSBY, 2519 N. Clark-st. Diversey 5568.

COME OUT SUNDAY
AND GET OUR LARGE LIST OF BUNGALOWS, 2 FLATS, AND RESIDENCES. C. R. WILLIAMS & CO., 2406 LAWRENCE.

5633 WINTHROP.
6 rm. frame, large garage; lot 50x150. Call owner, W. A. MILLER, Harr. 7245.

ROGERS PARK.
7 rm. stucco frame, lge. sun porch, double brick garage; rented. 6541 Greenview-av.

FOR SALE—6 RM. RESIDENCE, CHEAP, $2,200; furnace heat; no agent need apply. 1130 Oak Grove-av., 1 blk. North of Addison.

FOR SALE — 8 ROOM BRICK AND STUCco, furnace heat house, convenient to Sheridan-rd. exp. station, reasonable. 4052 Kenmore-av.

FOR SALE—OR EXCHANGE—1522 AINSlie-st., 6 room frame house, brick basement, all modern improvements and garage. Lot 37½x125, $4,500.

FOR SALE—MUST SELL MY MODERN 5 room bungalow 1 year old, at great sacrifice. 5224 Grace-st. $700 to $1,000 cash.

FOR SALE — 6 ROOM COTTAGE, GOOD trans.; lot 25x152; $3,300. Ph. Rav. 759. No agents.

FOR SALE—8 ROOM BRICK BUNGALOW and garage; hot water heat. 4528 N. Artesian-av.

FOR SALE — SNAP, 6 ROOM COTTAGE, 2 stall garage in rear, $800 cash, bal. like rent. 3026 Bosworth. Tel. Graceland 10156.

FOR SALE—BEAUTIFUL EDGEWATER bungalow, 7 rooms and ballroom; garage connected. Address S H 280, Tribune.

FOR SALE—2 FOUR RM. FRAME IN RAvenswood; mod.; will trade on bung. or 2 6 rms. A. E. THOMPSON, 1943 Cuyler-av.

FOR SALE—$500 DOWN; 8 RM. MODERN house, near N. W. L sta., surface line, and r. r.; lot 50x130 to alley. Edgewater 1068.

FOR SALE—ELEGANT HOME OVERLOOKing Lake Mich., north of Lincoln Park. MADDEN BROS., 140 S. Dearborn-st.

FOR SALE—NICE HOME; MUST SELL; SACrifice for quick sale, $3,200. G. PEARSON, 5826 N. Leavitt.

FOR SALE—BY OWNER, 5 ROOM COTTAGE and a basement flat. 3711 Ravenswood-av. Monticello 9178.

FOR SALE—MODERN RESI[illegible] 50 FT. lot; Sheridan Park; will sacrifice for $9,000. W. G. YOUNG & CO., 4606 Broadway.

FOR SALE—MOD. 5 R. BRICK BUNGALOW; bargain. Grace, 3849. 2513 Berteau-av.

REAL ESTATE FOR SALE.

HOUSES—NORTHWEST SIDE.

HOUSES.
2930 Edgewood-av., $3,900. 6 rooms, hot water heat, near Logan Sq. sta. Met. L.
3532 Evergreen-av., $2,500. 7 rooms, furnace, convenient to Ballou sta. Met. L. Easy terms.
4531 Knox-av., $5,000. 5 rooms, brick, hot water heat, convenient to Montrose car or Northwestern steam cars. Easy terms.
4515 N. Western-av., $6,000. 6 rooms, stucco, near Ravenswood L. Western sta.
3536 Belden-av., $3,500. 6 rooms, near Central Park. $1,700 cash, bal. on mortgage.
3548 Costello av., $1,800. Cottage, 4 rooms, $200 cash, bal. easy.
5845 Dakin-st., $3,500. 7 rooms. $1,000 cash, bal. $25 monthly.
4609 Lowell-av., $5,500. 2 yrs. old, cor. Wilson. Ready for occupancy. Brick bungalow. 5 rooms and sun parlor, garage. Elston-av. car. Furnace. 3 blks. to Northwestern.
4615 Lowell, $4,550. Brick bungalow, 5 rooms and sun parlor, 3 blks. to Northwestern.
4610 Lowell, $4,550. Brick bungalow, 5 rooms and sun parlor, furnace, 2 years old.
4543 LaVergne, $4,450. Brick bungalow, 5 rooms and sun parlor, furnace, 3 blks. to Northwestern, near Milwaukee-av.
4553 LaVergne, $4,450. Same as above. 2 years old.
4517 Knox, $4,800. 5 rooms and sun parlor, brick, furnace, 2 blks. to Northwestern, 2 yrs. old.
Will J. Bell, Exclusive Agt.,
69 W. Washington-st. Randolph 3543.

Logan Square Bargain.
6 rm. frame residence, hot water heat, electric light; lot 30x145; garage; street paved and paid for; building in excellent condition; $600 cash or more, balance monthly payments.
Schuhknecht & Spengler,
3318 Milwaukee, cor. Crawford. Monticel. 107.

FOR SALE—MUST SELL QUICK ACCOUNT leaving city, modern six room bungalow located in a beautiful suburb of Chicago. Take C., M. & St. P. R. R. train today 9:45 a. m., 12:40 p. m., 1:52 p. m., 3:10 p. m., 5:47 p. m. to Edgebrook station, walk two blocks west. 6223 Lundy-av. Phone Kildare 269.

FOR SALE.
10 new brick bungalows not yet completed. Will finish to suit. Some with 34 ft., some with 68 ft., of rich garden land. Price $5,400, $800 cash, balance as rent. OLIVER L. WATSON, 5600 Irving Park-blvd.

FOR SALE—$500 CASH, BALANCE $30 monthly; possession now; Grace-st., nr. Kilpatrick; 8 rm., steam, electric, hardwood trim; excellent condition; $3,850. Ph. Owner, West 1235, or call 4017 Milwaukee-av.

NO CASH DOWN.
and monthly payments buys dandy brick bungalow, furnace, 5 rms.; opp. park; nr. Crawford and Fullerton. Address D 84, Tribune.

FOR SALE—4413 KEOKUK-AV., NR. MONTrose, Elston and Crawford-av. car and Northwestern steam lines. 7 room house, 50 foot lot. $3,350. Fine condition.

FOR SALE—FINE CORNER, 102½X197; A 2 story frame house; all kinds of large and small fruits on it. 4905 N. Kostner. Monticello 9178.

FOR SALE—$6,500, 9 R. RES., IRVING PK., hot w. ht., lot 125 front, many fruit trees, beautiful grounds. Address A 551, Tribune.

FOR SALE—BY OWNER, MODERN 7 ROOM residence, h. w. ht.; garage; beautiful location. Particulars, ph. Kildare 7386.

FOR SALE—MOD. 8 RM. FR. RES., H. W. ht., garden, fruit, good trans. Terms to suit. 6834 Oriole-av., Edison Park.

FOR SALE—10 RM. BRICK RESIDENCE, modern improvements, in 1st class condition; real bargain. 1368 N. Robey-st.

FOR SALE—821 N. DRAKE-AV., 6 ROOM brick; h. w. heat; cement basement, and sidewalks; mod. garage; $4,150.

FOR SALE—CHEAP, 6 RM. NEW BRK. bungalow, fur., $4,150; equity $1,000. 2247 Karlov-av.

FOR SALE—MUST SELL VERY NICE, MOD. home on 50 ft. ground, West Side; $4,500; terms. Apply 405 W. Division, C. B.

FOR SALE—MODERN BRICK BUNGALOW; tiled bath; h. w. heat; brick porch. Inquire Sunday or evenings, 4940 Oakdale-av.

FOR SALE—RESIDENCE, MODERN, HOT water ht.; $4,300; terms. Ph. Belmont 4845.

HOUSES—WEST SIDE.

HOUSE,
4735 Lexington-st., $2,150; bargain for $1,100 cash, bal. 2 years.
4315 Gladys-av., $4,500; hot water heat; 8 rooms, garage, near Met. "L" Tripp sta.
Will J. Bell, Exclusive Agt.,
69 W. Washington-st. Randolph 3543.

SPECIAL BARGAIN.
Two story 7 room concrete block residence, 40x126; h. w., oak trim; paved st.; nr. Doug. L and surface lines. Owner, 1540 S. 56th-st.

1729-35 OGDEN-AV.,
cor. Jackson-blvd., 86 ft. on Ogden; rent $900 a year; price $7,500; will consider some trade. MARKS & CO., 848 W. Madison-st.

FOR SALE—2 STORY STONE FRONT house and brick cottage in rear; income from rent $60 per month; price $6,000; a real bargain. Inquire at 2451 Cortez-st., rear cottage or phone Oak Park 1688.

FOR SALE—HOUSE OF 5 AND 5 ROOMS; new bldg., good location and transportation, Garfield Park L. 2025 S. Crawford-av. Lawndale 2536.

FOR SALE — MY NICELY LOCATED 2 story house; has 1 large flat downstairs; 2 smaller upstairs. Call 2210 Campbell Pk.

FOR SALE—STRICTLY MODERN 7 RM. cor. brick house, 4 bedrms., furnace, gas, elec.; 1 blk. "L" sta. 4501 Congress-st.

VACANT—SOUTH SIDE.

HAVE YOU NOTICED
THIS BARGAIN?
Indiana-av., nr. 23d-st., 100x187 ft. old improvements; only...$35,000
R. M. O'BRIEN & CO.
3457 Indiana-av. Doug. 1588.

Bargain in Choice Vacant.
50 ft. Michigan-av., near 71st. $35 ft.
JAMES ADAMS & CO.
6902 Stony Island-av. Blackstone 3501.

BUSINESS CORNER.
For Sale—Bargain, corner, 75th-st., near Wentworth, ready for building.
HENRY W. PFAFF,
11 S. La Salle-st. Room 505.

FOR SALE—SNAP FOR BUILDERS—MICHigan-av., so. of 70th, 100 ft. east and 123 west front, clear, $35 ft. GAY, 7057 Wentworth-av. Stew. 7893.

FOR SALE—VERY DESIRABLE 50 FT. REstricted residence vacant, near S. Shore club; location ideal. Mr. Wellington, Ph. Coliseum 7500.

FOR SALE — BY NONRESIDENT, 2 BEST located lots in Chatham Fields; also 6 lots, Cott. Gr. frontage, and 2 flat, 82d. Englewood 7896.

FOR SALE — 5 ACRE BLOCK NEAR 87TH and Jeffery, 1,200 ft. frontage; price $5 ft.; half cash required; worth over double. HEDBERG & BISTOR, 231 Conway Bldg.

FOR SALE—60X125 FT., CONSTANCE-AV., near 78th; all imp. in and paid; ripe for apt. TWOMEY, 6028 Dorchester. H. P. 6276.

FOR SALE — CHEAPEST VACANT ON Michigan-av., near 36th-st., 52x143. G. H. Schneider & Co., 10 S. La Salle-st.

FOR SALE — VAC. LOT, 48X115; BLACKstone, nr. 80th. $1,200; owner. Address D 522, Tribune.

FOR SALE—COR. ST. LAWRENCE, 88TH-pl., 25x125; $650; imp. paid. Need flat or small store. Tel. Burnside 68.

FOR SALE—250 FT. VACANT, 9533 S. Western-av. H. P. 709. Bev. 2612. Owner.

VACANT—SOUTHWEST SIDE.

FOR SALE—BEAUTIFUL BUNGALOW LOT in a new district where hundreds of bungalows are being built this year. Come, see, and satisfy yourself. Terms, $40 down, $5 per mo. Good surface transportation. Want quick deal; no brokers. Address P S 344, Tribune.

FOR SALE—63D-ST., NEAR ROCKWELL; all improvements in and paid for. HAK, 4860 N. Kilpatrick-av.

VACANT—NORTH SIDE.

BUY WISELY,
BUT BUY NOW.
33c
A DAY BUYS A 33 FOOT LOT IN ROGERS PARK, ON PAVED STREET. HIGHLY RESTRICTED. TWO CAR LINES AND STEAM ROAD SERVICE. ONLY 1¼ MILES FROM THE LAKE. LOTS 33, 50, AND 70 FEET WIDE.
OFFICE, 2600 DEVON. OPEN TODAY.
R. P. 992.
CLAUDE W. MORRIS,
Subdivider,
1144 Conway Bdg. Main 888.

FOR SALE—50X100; IDEAL PLACE FOR bachelor apt. building located Lunt, near Clark; light on all four sides; convenient to elevated, steam, and surface lines. P. PHILLIP, 7005 N. Clark.

FOR SALE—ROGERS PARK, 500 FT. Morse-av., 500 ft. Farwell-av., bet. Ridge and Morton. Will divide.
F. P. SULLIVAN, 413 N. Wells. Main 3611.

FOR SALE — SHERIDAN-RD. CORNER —Bargain in Birchwood; right for large apt. bldg.; price $15,000. CHAS. P. GRAY CO., 730 1st Nat'l Bank Bldg. Ran. 1445.

FOR SALE—BARGAIN; VACANT, NR. ARgyle L, good for 21 flats. Best renting location in city. $200 per ft. Call owner, Rav. 4098.

FOR SALE—30 FT. LOT IN RAVENSWOOD Gardens, must sell. Price only $1,450. Worth $2,000. Address O M 475, Tribune.

FOR SALE—BUILDER'S BARGAIN, BOULEvard corner, 140 ft., $125; ripe for new flats. RATHMAN, 20 W. Randolph-st.

REAL ESTATE FOR SALE.

VACANT—NORTH SIDE.

FOR SALE—BUNGALOW BUILDERS ATtention—Ideal location for small homes, 500 feet on Thorndale-av. and N. Hermitage, including 2 corners, all improvements in on Thorndale; will divide or sell as a whole.
HENRY E. STRASSHEIM & CO.,
5026 Broadway. Edgewater 393 or 3302.

VACANT—NORTHWEST SIDE.

FOR SALE—$120 BUYS EQUITY IN BEST bungalow or apt. lot on Northwest Side; restricted neighborhood; 1 block from school, bathing beach, and park; 18 minutes from loop on N. W. R. R., or 40 minutes surface lines; balance very easy terms. Address N T 366, Tribune.

FOR SALE—SEYMOUR HEIGHTS, IN NORwood Park; subdivision of the better class; a restricted resident lot, 50x300; lots of big trees. Send for circular. ECKHOFF, Norwood Park.

FOR SALE — N. E. COR. MILWAUKEE and Carmen, 161x125; will divide; exceptional location for garage and filling sta. R. G. Ludwig & Co., 3756 N. Clark-st.

2 ALBANY PARK LOTS.
Spaulding, nr. Bryn Mawr. GEO. BASSETT, 4430 N. Artesian-av. Sunnyside 522.

FOR SALE—TWO LOTS, CORNER FRANcisco and St. George-sts. Inquire Barco Mfg. Co., 212 W. Illinois-st.

FOR SALE—BARGAIN, $1,000 CL. CORNER lot, 120x125 ft. Roscoe, 59th. Lincoln 1202.

FOR SALE—SAC. CHOICE LOT; N. W.; 25X125; owner. Address B 568, Tribune.

VACANT—WEST SIDE.

BUILDERS, ATTENTION.
99 ft. east frontage on Ashland-av., near Howard-av. JOHN RATH, 4144 N. Leclaire-av. Kildare 7447.

REAL ESTATE—MFG. PROPERTY.

FOR SALE—
MANUFACTURING PLANT.
About 5 acres land, 270,000 ft. in buildings; sprinkler equipment and power plant; private switches from Belt Line and Rock Island; surrounded by large supply of resident labor and approached by fine transportation, both surface and steam. This is the best complete plant available in Chicago.
ALBERT H. WETTEN & CO.,
Exclusive Agents.
108 S. La Salle-st. Main 3884.

FOR SALE—BRICK FACTORY BUILDING, 100x150, on side track, fully equipped; power, machine shop for metal stamping, sheet metal work; good honest country labor, $2.50 to $3 per day; no unions; located 75 miles east of Chicago. Address K O 20, Tribune.

FOR SALE—MODERN SPRINKLERED, heavy floor load; 2 large elevators; total floor area 143,000 sq. ft.; long switch; located close in; terms.
J. H. VAN VLISSINGEN & CO.
39 S. La Salle-st., R. 620. Ph. Rand. 4042.

70TH AND STATE-ST.
N. W. cor.; lot 47x175; building 47x80; two story and basement brick; steam heat; elevator and electric light. Address X O 345, Tribune.

FOR SALE — MNFG. SITE, 100X263 FT., cor. of 30th-st. and 48th-av., in Hawthorne; switch track in; all sts. paved and assessments paid; price $5,000 for quick sale. National Mosaic Tile Co., 2901 So. 48th-av., Cicero. Lawndale 922.

FOR SALE OR WILL BUILD
86x125, on Sangamon-st., 100 ft. from Madison. Ask MARKS & CO., 848 W. Madison, or your broker.

FOR SALE — FACTORY SITE, GROUND level, Belt Railway switch, on street car line and 26 minutes from loop by elevated. Owner, Rm. 915, 30 N. La Salle-st.

FOR SALE—2 STY. AND BSMT. COR. BLDG., 50x125, Sangamon-st., n. of Lake-st. HART & WHETSTON. Franklin 1186.

FOR SALE—8 ACRES ON I. H. BELT, Soo Line or St. Paul, 12 miles n. w. E. FRANKLIN, 69 Washington.

FOR SALE—42,000 FT. B. & O. BELT switch, W. 13th and S. 55th; $12,600. J. R. BOWES, 111 W. Monroe-st.

FOR SALE — MFG. SITES AND BLDGS. with switch and docks, all parts of city. CALLISTUS S. ENNIS & CO., 79 W. Monroe.

FOR SALE—FACTORY CORNER, 48X150; sacrifice, or will build to suit on easy payments. Address C 521, Tribune.

REAL ESTATE—DOCK PROPERTY.

Dock Property on South Branch, Chicago River.
About 84,000 sq. ft.; near 22d, on east bank of river; 354 feet river front, 230 to 257 ft. deep. Vacant. Railroad facilities. Bargain. Address S J 194, Tribune.

REAL ESTATE—OAK PK., AUSTIN.

You Can Buy My Business Property Cheaper than You Build—and the Land Goes with It.
Substantial brick bldg., 62x85; foundation in for second floor; daylight 3 sides; high ceiling; 8 room cottage in rear; both Yaryan heated; $18,000; mtg. $10,000. Ideal for manufacturer, printer, dept. store, auto display, warehouse, or what not. Lot 66x171. Twenty foot alley. In business section Oak Park, 1031-33-35 South-blvd. MR. ANDERSON.

TWO FLAT.
4901 Rice-st., $8,750. Beautiful finished 6 and 6, sun parlors, garage; 2 separate hot water heating; everything the best; $3,000 cash. Ready for occupancy.
HOUSE.
120 S. Lombard-av.; $4,750; 7 rooms; $500 cash, bal. easy terms; near Oak Park "L" Austin sta.
Will J. Bell, Exclusive Agt.,
69 W. Washington-st. Randolph 3543.

FOR SALE — OAK PK., 7 RM. HOME, BETWEEN LAKE AND CHICAGO-AV. Large E. front porch. Double living rm., 13x28 ft. FIREPLACE. Shower fix. in dining rm. Kitchen opens to side porch. Bedrm. across front has French doors to open porch. BEAUTIFUL LOT, 50x172 ft. Mammoth old trees, large shrubs, etc. 2 blks. to Oak Pk. "L" Sta. Price ONLY $5,250.
W. H. WRIGHT & CO.,
5613 W. Lake-st. [Formerly South-blvd.]. Opp. Central-av. Sta. Oak Pk. "L." Ph. Austin 683 or 684. Oak Pk. 833.

FOR SALE—5 ROOM OAK PARK BUNGAlow, oak floors and trim, indirect lighting fixtures; floor plugs, hot water heat; lot 30x125; sacrifice price, $3,300.
J. M. FERON.
6 r. stucco on hollow tile residence, oak trim, fireplace, bookcases, fancy elec. fix., sleeping porch [3 chambers]. $6,400; $2,000 cash needed.
J. M. FERON,
509 Harrison-st. Oak Park 6257.

BUY THIS TODAY.
My 3 year old brick two flat building; cement porches, steps, and balconies; 5 and 6 large light rooms; electric light; all oak trim and floors; furnace heat; $500 cash, $50 per month; all ready to move into, in fine condition; price $8,500; one block to Division-st. cars. Call at 5024 Crystal-st.
PRAY & SON,
426 N. Parkside-av. Ph. Austin 1601.

FOR SALE—NORTH AUSTIN 2 FLAT; 6 and 6 light rooms; 2 large bedrms. in each flat; tile vestibule; tile bath; 2 steam heating plants; dining room in rear; 2 large circular bays in living room; fireplace; building constructed for a home; lot 31x125 ft. Owner gone to Canada. Will sacrifice for $7,250.
F. A. HILL & CO.,
5638 W. Lake-st. Austin 131. Oak Pk. 133.

FOR SALE—FAIR OAKS—6 ROOM STUCCO house; beautiful location; trees, shrubs, etc. Lot 50x181; garage; built by owner; worth $11,000. Will sacrifice if sold at once; $8,950. Also have 5 room bungalow at $5,500. Address 729 N. Hayes-av., Oak Park. Phone O. P. 2719.

FOR SALE—BEAUTIFUL 7 RM. HOT WAter heated residences; STUCCO ON TILE; oak trim, large living rm., fireplace, bookcases, 3 spacious bedrms., sleeping porch; 50 ft. frontage; beautiful shrubs; 3 blks. L. ONLY $6,500; terms.
O'CONNOR BROS., 5920 W. Madison. Aus. 384.

New—5430 Van Buren—New
A home on 30 feet and an income, too. New six room apartments, up to date. One flat rented, the other for you. Come, see it before it's too late. Geo. H. Cook, Owner, Columbus 1941.

AUSTIN HOME.
6 rm. res., nr. Chicago-av. and La Vergne; mod.; 1 blk. from car line; $3,600; $1,000 or more cash, balance to suit. J. T. MESSICK, 3802 North-av. Belmont 69.

6 Rm. Brick Bung., Austin.
Hot water heat, real fireplace, fruit cellar, glazed porch. Lot 45x125. Price $6,200. See this at once. C. H. HANSON & SON, 5950 Chicago-av.

FOR SALE—6 RM. AUSTIN HOME, $3,900; well constructed [all rms. on one floor]; CHOICE AUSTIN LOC., nr. Met. L; furnace heat; LOT 50x125; ONLY $750 cash, balance monthly. Phone TODAY Austin 48.

FOR SALE—WILL SACRIFICE 11 RM. BRK. residence, best Austin location; stm. heat; h. w. floors. SOLID black walnut and white enamel trim; lot 60x201. Investigate this beautiful home. OWNER, Austin 1806.

FOR SALE—819 S. TAYLOR-AV., $4,500; 6 r. modern bungalow, 37½ feet. Pos. May 1st. Open for inspection.
WHITESIDE & WENTWORTH, 8 S. Dearb'n.

FOR SALE — TO CLOSE AN ESTATE, 105 S. Waller-av., Austin, ½ block from Madison-st., 9 room house, 50 foot lot with garage in rear; price $6,600. Key there. KENNY BROTHERS, Halsted and Washington-blvd.

5230 RACE-AV.—2 FLAT,
Frame, sacrifice, concrete found., mod., furn. heat; lot 50x165; terms. Mon. 5000. Aus. 4388.

FOR SALE—N. HUMPHREY-AV., BEAUTIful location, 8 rms.; nr. elevated; hot water heat; attractive terms; occupied by owner. Address D 193, Tribune.

FOR SALE—OAK PARK; 6 ROOM BUNGAlow; furnace heat; only $4,300; easy payments. 1041 S. Ridgeland-av.

FOR SALE — BARGAIN, 8 R. HOUSE, TWO lots, 50x136 ft., $3,000. 1327 Wenonah-av., Oak Park.

FOR SALE—NORTH OAK PARK—5 ROOM bungalow; 2 inc. porches; garage; $5,500; $500 cash. Oak Park 2719 or Cent. 6702.

REAL ESTATE—OAK PK., AUSTIN.

FOR SALE—WELL CONSTRUCTED 7 RM. stucco home, thoroughly MODERN, oak throughout, all large, light rms.; h. w. heat, tile bath, etc. Lot 33 ft. wide. BEAUTIFUL LOREL-AV., no. of CHICAGO-AV. Owner, nonresident, will sacrifice for $5,700; $1,000 cash required. Key at our office.
F. C. PILGRIM & CO.,
5637 W. Lake-st. Austin 1680—All Depts. Open today, closed Sunday.

FOR SALE—BARGAIN NEW BRICK 2 FLAT —2d flat rented. 1110 N. Leamington-av.

REAL ESTATE—SUB'N—SOUTH.

FOR SALE—ACRE OR HALF ACRE LOTS. Now is the time to buy a bargain. Price and terms within reach of everybody. Near Morgan Park. Send your name and address and full information will be sent you by return mail. J. S. HOVLAND, 133 W. Washington.

FOR SALE—9457 WINCHESTER, 7 ROOM modern stucco on tile house; sleeping porch; large living room; mahog. finish; Spencer steam heat; lot 100x161 ft.; $9,750. J. WM. HOWARD & CO., 10 S. LA SALLE.

BEVERLY HILLS ACRE,
126x297, $1,250; e. of Leavitt, n. of 95th. P. J. McDonagh, 2626 E. 75th. S. Chicago 220.

REAL ESTATE—SUB'N—NORTH.

FOR SALE—WILMETTE—N. SHORE HOMES —Stop, dont buy, see those before you do. 7 r., slp., din. pch.; deep lot; garden; garage; dandy home; owner moving N. Y.; $1,000 cash; $6,000.
5 r. bungalow, w. ht., tile bath r., $4,800.
7 r. colonial, slp., sun pch., w. ht.; firepl.; almost new. O, it's a wonder! Priv. drv., garage; $7,600.
10 r. stucco, 2 slp., sun, din. pch.; w. ht.; 2 firepl., 3 baths; 3 car gar.; ½ acre wooded lot; $30,000.
Vac., 82x176, Sheridan-rd., nr. lake; $85.
100x260, lake front, wonderful; $160.
50 ft.; fine corner lot; nr. L; terms; $42.
PAUL SCHROEDER & CO., End L, Wilmette.

FOR SALE — WILMETTE — 9 RM. STUCCO, Frank Lloyd Wright modification; large living rm. and sun parlor, library, sleeping porch; 2 tiled baths; maid's bath; water heat; ½ blk. Sher.-rd. A wonderful sunlit home. Price $20,000.00.
Eight rm. home; central location; N. E. large living rm., library, sleeping porch; deep lot, wooded. Owner leaving; must sell; make offer; about $10,250.00.
M. E. BARKER & CO., End L, Wilmette.

For Sale—Great Bargain.
2422 Hartzell-st., cor. McDaniels-av., Evanston; 100 ft.; mod. stucco home; all conveniences; hardwood finish throughout; vapor heat; screened porches; 1 blk. from car line, 5 blks. from N. W. railway stat.; price and terms ask C. A. CHAPMAN, Steger Bldg., Chicago. Ph. Harrison 1844 or call at house. Ph. Evanston 6338.

FOR SALE—NORTH SHORE PROPERTY. We have a number of desirable homes that can be purchased at pre-war prices in EVANSTON, WILMETTE, KENILWORTH, WINNETKA, HUBBARD WOODS, GLENCOE, RAVINIA and HIGHLAND PARK. It will pay you to consult us. Branch offices at Wilmette L terminal, Kenilworth, Winnetka and Glencoe. Open every day, including Sunday. McGUIRE & ORR, 69 W. Washington-st.

EVANSTON.
1894 Wesley-av., $7,000. 10 rooms; hot water heat.
Will J. Bell, Exclusive Agt.,
69 W. Washington-st. Randolph 3543.

WILMETTE BARGAIN.
Two story frame modern residence. Furnace heat. Lot 50x125. Located 914 13th-st. Price $4,500. Terms. BURHANS, ELLINWOOD & CO., 25 N. Dearborn-st. Randolph 3886.

FOR SALE — BEAUTIFUL HOUSE IN FINest residential district of Evanston. 16 rooms, 4 baths, large porches, garage for two cars; lot 106x180 ft.; house in first class condition; price $35,000. Address D 524, Tribune.

7 R. STUCCO HOUSE.
824 Humboldt-av., Winnetka, east of R. R. 3 blks. north of main station; Elm-st. sta. heat; lot 52x160; price $5,500. Terms. S. Date, owner, 111 W. Monroe-st. Rand. 3709.

FOR SALE—DON'T BUY AN OLD HOME and pay the other fellow's repair bills; build a new home now and enjoy living on the North Shore. William Aitken, 1065 Gage-st., Hubbard Woods. Winnetka 76.

FOR SALE—2 HIGH CLASS STUCCO, 6 AND 8 rms., 2 porches, strictly modern, 5 yrs., on best street in N. Evanston. Owner lives in 6 rm. Can vacate at once. 2646 McDaniels-av. Ph. Evanston 3415 W.

FOR SALE—DESIRABLE KENILWORTH 10 rm. house, with large grounds; owner will sacrifice for sale this week and give terms. Phone Randolph 3135 or address S H 282, Tribune.

FOR SALE—NORTH SHORE, EVANSTON to Lake Forest, modern houses, built for homes; also well built old fashion houses in large grounds at great bargain. J. L. FLOYD, 35 N. Dearborn-st.

FOR SALE—LAKE FOREST, NR. STA.; 12 R. modern res., large lot, shade trees; owner leaving city; must sell; $8,000; easy terms. Address S J 234, Tribune.

FOR SALE—WILMETTE, WINNETKA, HUB. Wds., Glencoe; home and lot bargains. HILL & STONE. Wilmette, end L. Winnetka, opp. depot.

FOR SALE—NORTH SHORE BARGAINS IN houses and vacant RIGHT NOW. Call up MURRAY & TERRY, 40 N. Dearborn.

FOR SALE—FINE CORNER LOT IN HIGHland Park, E. R. R. Address C 426, Tribune.

REAL ESTATE—SUB'N—N. W.

15 Acres of Fine Black Soil,
part plowed and ready for planting. 4 blocks to fine suburban town on Northwestern R. R.; 9 miles from Chicago, on paved road. You can raise anything here; soil very rich; nice place for country home. Your rent in a short time will buy this land and make you independent. Price $4,000; $400 and $30 per month. Call at once. G. W. LEONARD, 156 W. Washington-st. Main 2043.

FOR SALE—8 ROOM HOUSE, LOT 60X120; fine shade; one block to depot; $5,500; terms.
8 room house; garage; shade; fine location; $6,500; terms.
4 room cottage; lot 100x141; large chicken house and yard; $1,900; terms.
3 room cottage, new; lot 100x141; large chicken house; $1,800; terms.
GEO. M. WHITCOMB,
Phone 874. Desplaines, Ill.

FOR SALE—1 ACRE WITH 5 ROOM COTtage; chicken house, orchard, all kinds berry bushes, strawberries, all bearing; all fenced; electric light; 4 blks. to public school, 5 to car line; 5c fare. Address D 589, Tribune.

SIX ROOM BUNGALOW,
$500 CASH.
Located 2 blocks from Kimball L station; price $5,000; $50 a month, including interest. C. RUETER & CO., 3306 Lawrence-av.

FOR SALE—PARK RIDGE BUNGALOW, $4,500, 6 r., all imp., h. w. ht., big screen pch., 50 ft. lawn, big trees, big chicken yard, paved street, all assessments paid. 305 E. Crescent. Phone Park Ridge 2301.

FOR SALE—EDISON PARK, 7 ROOM house, fur. heat, 75 ft. front, $3,100. Tel. New Castle 1562.

REAL ESTATE—SUB'N—WEST.

LA GRANGE RESIDENCE.
Beautiful large 12 r. modern brick; 2 baths; double garage; 95 ft. lot; 10 min. walk to Q. depot; will sacrifice. HARTMAN, 2256 W. 49th-st. McKinley 5880.

FOR SALE—BARGAIN; MODERN 2 FLAT, 6 and 6 rooms and bath; lot 50x125; chicken house, fruit trees, and shrubbery; good investment; one flat's rent pays all interest; reasonable terms; going west. ALBERT CARLSON, 40 Grant-av., Brookfield, Ill.

FOR SALE—ELMHURST, CHOICE HOME sites, $18 per foot, near transportation; also bungalows, now under construction; for prices and terms see GEO. R. CHAPMAN, Kenilworth and St. Charles-rd., Elmhurst.

A HOME WITH FRUIT.
5 rm. house, ¼ a., 7 kinds bear. fruit, poul. hse., gas, etc., only $2,700. 3 blks. sta. ROLLO SHANKS, 808 Otis Bldg. Main 2273.

FOR SALE—BEST RIVERSIDE BARGAIN; new stucco bungalow, 3 bedrooms, large sleeping porch, 2 car garage; 100 ft. lot; $5,900; terms. HENRY A. MILLER, Riverside.

2 A. RICH SOIL.
5 rm., all mod. house; big porches; 10 min. depot; sidewalks; $3,800; terms. ROLLO SHANKS, 808 Otis Bldg. Main 2273.

FOR SALE—BARGAIN—ELEGANT BUNGAlow, 5 rooms, bath; oak finish; all improvements; lot 59x297; $4,600; easy terms; near C., B. & Q. and La Grange cars. A. MENDEL, Owner, 427 Arden-av., Hollywood, Ill.

FOR SALE—BARGAINS—2 CHOICE LOTS, 60x357, $800 each; impts. in; easy terms. Also bungalow, cheap; 1½ acres; Q. and La Grange cars. Owner, 427 Arden-av., Hollywood.

FOR SALE—RIVERSIDE HOMES, ON 200 ft. lot, fruit trees, veg. garden, near sta. Must sell at once, bargain. Address X K 324, Tribune.

FOR SALE—WHEATON BARGAIN; MOD. 6 r. stucco home; large lot; fine shade and fruit; owner nonresident; price $3,600. Tel. Randolph 5108 or Glen Ellyn 41.

FOR SALE—½ ACRE, 30 MINUTES FROM the loop, on Burlington; will sacrifice; improvements in. Owner, 644 Christiana-av. Ph. Garfield 3872.

FOR SALE—LA GRANGE, LGE. LOT, BEST loc., small pay. down, bal. monthly, bargain; leaving town. Address X L 514, Tribune.

FOR SALE—35 ACRES ON MAIN AUTO road, adjoining Elmhurst, overlooking valley; platted for subdivision; for quick sale $275 an acre. Owner, Hanscom, Elmhurst.

FOR SALE—BEAUTIFUL MOD. 6 RM. RESidence in western suburb; good transportation; cash or terms. Address S H 405, Tribune.

FOR SALE—HALF ACRE AND 6 ROOM modern bungalow; hot water heat; $5,200. VOSS, 3728 Elliot-av., Berwyn, Ill.

FOR SALE — OR RENT — WHEATON AND other suburban homes and acres. GEO. G. NEWBURY & CO., 8 N. Clark-st.

FOR SALE—GLEN ELLYN—4 R. COTTAGE with acre of ground, $1,900; easy terms. L. O. FARNSWORTH.

FOR SALE — 7 RM. HOUSE; HOT WATER heat, large lot, $3,500, easy terms. Albert D. Graue & Sons, Elmhurst, Ill.

FOR SALE — RIVERSIDE, 8 ROOM RES., mod. drive, garage; 45x220. Gage, Riverside Roads. Jos. A. Vilim. Berwyn 791 W.

FOR SALE—8 ROOM HOUSE, ALL MODern impr., $3,000; near depot. Glen Ellyn. Carl Richardson, Wabash 640.

REAL ESTATE—SUB'N—WEST.

FOR SALE—
Are you looking for a home complete or land investment? If so, take Lake-st. and St. Charles Road by auto or Aurora and Elgin Electric to VILLA PARK.
The best and cheapest Chicago suburb, with or without all city improvements.
VILLA PARK CONSUMERS' CO.,
Telephone Elmhurst 337-J.

Ideal Residence—Berwyn.
Cor. Windsor and Winfield-avs., with 147x125 lot. FURNACE. Oak trim, hardwood floors, gas, bath, 4 bedrooms, chicken house, fruit trees; price $3,700; worth $5,000.
FRED'K H. FROEMKE & CO.,
1709 W. 59th. Prospect 4133.

BERWYN.
3301 S. Lombard, 1 acre lot, 6 rooms, Ogden-av. car or C. B. & Q. Ry., $2,300; $200 cash, bal. easy.
Will J. Bell, Exclusive Agt.,
69 W. Washington-st. Randolph 3543.

ACRES AND HALF ACRES.
We have them on good transportation. NOW IS THE TIME to get that garden plot before the spring rush and while prices are low.
E. A. CUMMINGS & CO.,
Central 24. 40 N. Dearborn-st.

BUNGALOW
Near Elmhurst; modern 6 room frame; hot water heat; ½ acre lot; small fruits, shrubs, chicken yard, large garden space; price $5,500. Address P A 203, Tribune.

REAL ESTATE—OTHER CITIES.

FOR SALE—CHEAP, 2 CHOICE BUILDING lots in Gary, Ind. By W. SCHOFIELD, 1911 W. Harrison-st., Chicago.

REAL ESTATE—SUMMER RESORTS.

FOR SALE—ONE OR BOTH OF MY BEAUtiful lake front lots at Fox Lake, Ill.; close to depot and stores; fine for hotel or residence; cash or time. Box G, Fox Lake, Ill.

FOR SALE—OR EXCHANGE—71.50 ACRES good soil, 100 rods of lake frontage, unimproved, 25 miles from Manistee or Ludington, Mich.; price $3,590; mtg. $300. GILBERT GRONNER, 741 N. Dearborn-st., Chicago.

FOR SALE—BEAUTIFUL WOODED PENINsula, ¼ mile lake front, situated in Northern Wisconsin; very suitable for summer home; terms, cash. Particulars, A. H. ADAMS, Conover, Wis., Vilas County.

FOR SALE—30 LOTS, SOUTH SIDE OF FOX Lake, within walking distance Ingleside or Fox Lake, $300 to $600. Address C 99, Tribune.

FOR SALE—SUMMER HOME AT LONG Lake, Ill.; completely furn.; every conv. Address S L 479, Tribune.

FOR SALE—LOTS ON FOX LAKE, ILL., 50X150 feet; $5 cash and $2 per mo.; no interest. WM. T. SULLIVAN & CO., Otis Bldg.

FOR SALE—4 BEST LOTS IN LAKEWOOD, Mich., 100 ft. from lake. N. T. Osterman, 5491 University-av. Ph. Midway 131.

REAL ESTATE—FARM LANDS.

Canada.

CATTLE RANCH FOR SALE
GOING CONCERN.
10,000 acres freehold; 15,000 acres leasehold; about 1,000 head of cattle; buildings, implements, work horses, full equipment; best cattle district in southern Alberta. For price and terms apply
LOUGHEED & TAYLOR, LTD.,
Calgary, Alberta, Canada.

FOR SALE—CHOICE WHEAT FARMS IN Saskatchewan, ready for crop. REMICK, LLOYD & CO., 105 S. La Salle-st., Chicago.

FOR SALE—HIGHLY IMP. WHEAT FARMS, barg. F. M. Ogrosky, Miami, Man., Canada.

Florida.

Free Carfare to Florida.
Round trip allowed on 10 acres; $35 per A.; $10 down, $10 month; no interest or taxes. Orange County. Ask for booklet. Also lake frontage and improved places cheap. M. G. KIBBE, 130 N. Wells-st., Chicago.

Illinois.

FOR SALE—8 FARMS, BY OWNER, 224, 221, 200, 200, 160, 107, 27, 25, and 10 acres, all in the vicinity of Elgin and in the district of the famous Fox River Valley; mostly rich black loam, well improved and located; can give possession at once, fully equipped and ready for operation; terms easy; no trade or commission to pay. JAMES DORSEY, 34 Nolting Block, Elgin, Ill.

FOR SALE—5 ACRES OF GOOD GARDEN, chicken, and truck land; near excellent transportation, on terms of $150 cash, balance monthly. Act quick. Call E. E. ELMORE, 106 N. La Salle-st. Phone Main 2043.

FOR SALE—6½ AC., NR. ELGIN; 4 ROOM frame house; barn; plenty of fruit; fine rich black soil; not far from car line; good neighborhood; price $3,500; terms, $750 down. H. S. DODSWORTH, 105 N. Clark-st.

FOR SALE—SMALL FARM NEAR CHICAGO; 6 room house, new barn, large chicken house; bargain; $3,500; terms. LOWELL, Room 821, 111 W. Monroe-st.

FOR SALE—IRVING PARK-BLVD. ROAD, near Mannheim-rd., 20 acres, tiled, $7,000. NEWTON B. LAUREN & CO., 22 W. Monroe-st.

FOR SALE—230 A. ON MILW.-AV., NORTH of Libertyville, Ill.; $150 per acre. J. H. REEVES, Russell, Ill.

FOR SALE—$20,000 CENTRAL ILLINOIS stock and grain farm of 200 acres for $15,000. J. F. BRADLEY, South Haven, Mich.

FOR SALE—235 ACRES, 3 MILES NORTH-east of Cairo, Ill.; will sell quick for $60 an acre. Address C 207, Tribune.

FOR SALE—200 A. DAIRY, McHENRY CTY., 1½ mi. town. E. J. Elliott, Richmond, Ill.

Indiana.

Rich Land Cheap
Must sell at sacrifice entire acreage of two very large estates within the next five months. Any size farm you desire. 60 miles from Chicago. Good transportation. Rich black loam soil with clay subsoil. Some of these lands suited to growing all kinds of vegetables, especially onions and celery. No better section for corn and general farming. Several hundred acres of wheat and rye now growing. Excellent improvements, including houses, barns, outbuildings, and windmills. Land within 1 to 3 miles from railroad stations, on stone roads. Mostly tiled, good outlets to dredged ditch. Great opportunity—can't last long. Call or write today. ED OLIVER, 208 S. La Salle-st., Room 1844, Chicago.

SPECIAL QUICK BARGAINS
8-A. FARM; 8-RM. HOUSE; $2,000
14-A. FARM; 5-RM. HOUSE; $2,500
36-A. FARM; 5-RM. HOUSE; $3,500
EASY TERMS.
Williams, Moniger & Co., 35 S. Dearborn-st.

FOR SALE OR EXCHANGE—3 ACRE FRUIT and chicken farm adjoining La Porte, Ind. New buildings on car line, ideal place. Price $5,000. SETH SEAQUIST, 3930 Southport-av., Chicago.

Kentucky.

FOR SALE—1,634 ACRES OF RICH LEVEL land; 1 main dwelling, 9 tenant houses, 1 large stock barn and sheds, 1 large concrete silo and stock barn, crib, etc., 1 large corn crib with sheds, 4 tobacco barns, tool house, etc.; about all in cultivation; clover, grass, alfalfa, corn, tobacco, etc.; one of the finest farms in West Kentucky; price $125 per acre, on easy terms. JOHN DEE COLLINS & SON, Henderson, Ky.

Michigan.

FOR SALE — BEARING COMMERCIAL cherry and apple orchard; one-fourth mile frontage Grand Traverse Bay; resort cottage and park, besides tenant buildings; part land in farm crops and alfalfa; trout stream on farm; 20 acres can be irrigated; only five miles from Traverse City, on macadam road. Owner manufacturing business. Bargain. 137 acres, $100 per acre. No trades. Address ORCHARD PARK FRUIT FARM, Traverse City, Mich.

FOR SALE—MUST SACRIFICE COMPLETEly equipped farm, 50 acres, 5 miles from South Haven, on state highway, 40 rods from standard school, grocery store; good sandy loam soil, well tilled; 5 acres oats, 10 acres ready for corn, 100 bearing apple, 300 pear, strawberries, small fruit, etc.; good buildings; furnace; $4,000; terms to suit, no agents. JOHN FARQUHAR, South Haven, Mich.

ONLY $1,350.
Will sacrifice nice 40 acre improved farm, 138 miles from Chicago, Southern Mich., only 1¾ miles from Fennville; 5 room house, cement foundation; 2 barns, chicken house, water, fruit, fenced, part cultivated, bal. timber. Price only $1,350, all cash or $350 cash and $10 monthly. See owner at once. ROBERT L. GEAR, 29 S. La Salle-st.

FOR SALE—80 ACRES MICHIGAN FRUIT land, within mile of Lake Michigan; near West Michigan pike and Dixie highway; 20 acres improved. Snap, $5 acre. E. A. BURNETT, Harbor Springs, Mich.

480 Acres Cutover Land.
No waste; mile from r. r. town; half actual value. NICHOLS, 1823 McCormick Bldg.

FOR SALE—ANY PART OF 100,000 ACRES stock lands or farms, Wis. or Mich. Write for books and prices. MEN. ABST. AND LAND CO., Menominee, Mich., Box 64.

FOR SALE—WILL SELL 20 ACRE FARM IN Michigan, 10 acres clear, with bldgs. MRS. KRATSSEL, Edge. 930.

FOR SALE—20 A., 12 CLRD., 9 PLOWED, hse., wood, gvl. rd., $750, $100 cash, $10 mo. Evans-Tinney Co., Fremont, Mich.

REAL ESTATE—FARM LANDS.

Michigan.

FOR SALE—MICHIGAN POULTRY AND FRUIT FARMS NEAR MUSKEGON. All on easy terms.
SIX ACRES, fine chicken and fruit farm. In the Great Fruit Belt of Michigan. Excellent orchard. Near town. Good 7 room house, electric lights, barn; $1,500.
10 ACRES, 9 acres under cultivation, 8 room house, 1 acre timber, near beautiful lake, $600, $150 down.
10 ACRES rich, level loam, 3½ miles to city of Muskegon, 6 room house, small barn, nice large chicken house, garage, cherries and apples, ½ acre strawberries, and other berries, $1,500.
20 ACRE chicken and fruit farm; could be made a beautiful country home; overlooking Muskegon lake; splendid hunting and fishing lodge; near city; $1,800.
20 ACRE chicken farm, 18 acres improved, good loam soil, small house, barn, good chicken house and park, fine orchard, berries, some tools, $1,200.
40 ACRES dark loam soil, with 6 room house, barn, 2 chicken houses with wire parks, all cleared; good trout stream; big bargain; nice orchard; $2,000.
PORTER & WYMAN,
Phone 3144. 112 W. Western-av., Muskegon, Mich.

FOR SALE—MICHIGAN'S GREAT FRUIT and potato farms, in Muskegon, Ottawa, Oceana, and Kent counties; all on easy terms.
40 ACRES black loamy soil, clay and sand mixtures; good buildings; fine lot of stock and tools; no waste land; $4,200.
40 ACRES nearly ready for plow; near town; some buildings; nearly all black land; $1,000.
40 ACRES river bottom black land; small clearing; $600.
200 ACRES, near city; easily made ready for plow; splendid for stock; $2,000.
160 ACRES; fair improvements; $5,500.
160 ACRES; good buildings and orchard; consider exchange; $5,000.
80 ACRES, all improved; splendid orchard, 300 trees; excellent fruit land; fair buildings, well and windmill; $3,500.
PORTER & WYMAN, MUSKEGON, MICH.

FOR SALE — ON ACCOUNT OF POOR health, must sell my beautiful farm home of 48 acres; 40 acres improved, 8 acres woods; 60 rods frontage on Little Paw Paw Lake; 9 room house, plenty of closets; double basement, new furnace, hot and cold water in house. Also house and barn lighted with acetylene gas. Barn, 40x46; wagon shed and granary, 18x30; cement floors throughout garage; icehouse all filled, hoghouse, chickenhouse; nearly all buildings new. 9 acres apples, nearly all in bearing; 1½ acres pears, peaches, plums, and cherries; all kinds of small fruit for home use. Land rich sandy loam in high state of cultivation; good fruit prospects. Also have nice herd registered Guernsey cattle. No exchange. Address E. C. DEDRICK, Maple Grove Farm, Coloma, Mich. Phone 12—F6.

GOOD SOIL CHEAP
In Mich. best hardwood co.'s. Raise stock, fruit, poultry, truck. Only $15 to $30 per A. Easy terms on 10, 20, 40, 80, or 160 A. Just a night's ride from Chicago. No swamps or stones. Near markets, schools, churches, hard roads. Expert farm advisers. Free insurance. Every help given settlers. 20 yrs.' exp. Largest co. Write for free booklet, excursion rates, and dates. Be a regular farmer. Swigart Land Co., 1247 First Natl. Bank.

FOR SALE—BUY YOURSELF OR THE BOY a farm; 24 improved or partially improved farms, $800 to $10,000, also several thousand acres unimproved land, $15 to $25 per acre, 10 years' time, small payments; good roads, railroads, schools, churches, telephones, and R. F. D. Write or see G. A. HART, Owner, 411 River-st., Manistee, Mich.

FOR SALE—SPLENDID MICHIGAN STOCK and dairy farm, fully equipped with all stock and tools; 80 acres fine black loamy soil; between Muskegon and Grand Rapids; near town and market; price $8,000; easy terms. PORTER & WYMAN, Muskegon, Mich.

Minnesota.

FOR SALE—ARE YOU GOING TO BUY A farm this spring? We have for sale about twenty-five improved and unimproved farms ranging in price from $12 an acre up. Send for our booklet and list of farms for sale. First State Bank, Pequot, Minn.

FOR SALE—MINNESOTA HOMESTEAD RElinquishments $5 per acre. G. L. PETERSON, Moline, Ill.

North Carolina.

FOR SALE — ILLINOIS CORN FARMERS have purchased more than $400,000 worth of our Black Corn Land in North Carolina during the last four months. It is going fast. Better look into it now.
John L. Roper Lumber Co.,
956 First Natl. Bank Bldg., Chicago, Ill. Phone Majestic 7542.

FOR SALE—OPEN BLACK CORN LAND; easy terms to settlers; close to ocean; mild summer and winter climate; write for particulars. CORE SOUND FARMS, 634 Otis Bldg., Chicago, Ill.

Oklahoma.

FOR SALE—WE HAVE ANYTHING YOU want in OKLAHOMA LAND, farm, timber, grazing, fruit and prospective OIL and gas land; terms. Call or write
Okla. Homeowners' Assn.,
Suite 705. 56 W. Randolph-st.

South Dakota.

FOR SALE — ZIEBACH COUNTY, 160 acres, all tillable; small set of bldgs., trout stream; bargain at $1,900; terms $350 cash, bal. $100 yearly, at 7%, until paid, down to $700, when will take back mtg. for 5 years. Address S J 512, Tribune.

FOR SALE — MEADE COUNTY, 80 ACRES good tillable soil, values rapidly advancing, only $25 per acre; $500 cash, balance $25 monthly. Address S J 511, Tribune.

Get a Farm in Oklahoma.
For wonderful bargains in Okla. land, see us first. Prices right. Time payments. FORT & SCHWALM, Room 802, 79 W. Monroe-st.

Texas.

FOR SALE—CORN, HOGS, AND ALFALFA and $60.00 land. You don't strike that combination very often. Do you? We have it in the Bernard-Caney Valley in the Houston territory. Land lies level. Soil black and very rich. 42 inch rainfall. Fine Gulf Coast climate. Good markets. Write A. W. AUGSPURGER, 401-2 Scanlan Building, Houston, Tex.

Wisconsin.

$500 STARTS YOU
On a farm with buildings, stock, tools, with no payments for 5 years. Monthly or yearly payments with benefits credit plan when $500 is paid. Hardwood clay loam land. Low prices. Forest and Oconto counties, Wis. Home Lands, Inc., 1417 Manhattan Bldg., 431 S. Dearborn-st., Chicago, Ill.

FOR SALE—A BEAUTIFUL SIXTY ACRE improved, all cultivated stock farm, located on Chicago North Shore electric railroad; passenger and shipping station on farm; a beautiful summer home. Full descriptions on request. Must sell.
DOWSE & WHITE,
Phone 1191. Kenosha, Wis.

FOR SALE—HARDWOOD CUTOVER LAND, silt loam, clay subsoil. Neither sandy nor gravelly. Close to town, schools, and on good roads. In the heart of the dairy country. You deal directly with the owner. No agents and no commissions. Easy terms. Write for map and booklet No. 3, Northwestern Lumber Co., Land Department, Stanley, Wis.

FOR SALE—IN RUSK COUNTY, WIS., WE have thousands of acres of hardwood, cutover land, clayey loam soil; our literature is free, describing this country. Also bargains in partly improved farms. We sell on easy terms. ELLINGSON CLOVER LAND CO., 200 First-st., Hawkins, Wis.

FOR SALE — CLOVER LAND IN MARInette County, Wis., where farmers grow rich; good markets; 9 hours' ride from Chicago. If for home or investment you are thinking of buying good farm lands, write SKIDMORE LAND CO., 2018 Skidmore Bldg., Marinette, Wis.

FOR SALE—ACTUAL SETTLERS WANTED under the Tomahawk land settlement plan. We help settlers make farms from cutover lands; teams and tools rented at cost; liberal terms of payment. Write today for full details. Tomahawk Land Co., Tomahawk, Wis. Box 1.

FOR SALE—U NEED AN OUTING.
COME ALONG WITH US
to Merrill, Wis., and pick out a FARM home in the woods, close to good neighbors, schools, and railways. The best of soil. Get our maps and facts today. WM. H. BROWN & SONS, 5 N. La Salle-st., Chicago.

FOR SALE—IF YOU WANT A FARM HOME write for free information about railway land grant lands in upper Wisconsin; good hardwood lands, well located, and on favorable terms. Write for Booklet No. 53. Address Soo Land Dept., Soo Ry., Minneapolis, Minnesota.

FOR SALE—RUSK COUNTY, 120 ACRES, small buildings, trout stream, full of trout; plenty timber, partly cleared; black clay loam, on good section road. Cheap at $5,000. Mortgage of $2,250, three years. Address X P 226, Tribune.

FOR SALE — ON ACCOUNT OF OLD AGE owner will sacrifice his beautiful 40 A. farm adjoining live town, good soil, fine buildings, all stock, crop, and equipment. Price $6,250; part cash, bal. terms. Address S D 244, Tribune.

FOR SALE—RUSK COUNTY.
We have some choice tracts that won't be on the market long. If interested, write at once for full data. Our Gen'l Mgr. will call on you. J. L. Gates Land Co., Milwaukee, Wis.

FOR SALE — WE ARE OWNERS OF IMproved farms in Taylor and other counties. Liberal terms. Trades made. Stock sold on terms. LOEB-HAMMEL REALTY CO. [not inc.], 343-4 Marquette Bldg., Chicago.

FOR SALE—DAIRY, STOCK, AND MIXED farming lands in Bayfield county; low prices, easy terms. Write for particulars. Rust-Owen Lumber Co., Dept. B, Drummond, Wis.

FOR SALE—WE OWN AND OFFER SOME fine bargains in tracts of 160 up to 50,000 acres.
GRIMMER LAND COMPANY,
Marinette, Wis.

FOR SALE—ANY PART OF 100,000 ACRES stock lands or farms, Wis. or Mich. Write for books and prices. Men. Abst. and Land Co., Menominee, Mich., Box 64.

FOR SALE — OR EXCH.—80 ACRE WIS. farm land, partly impr., on Chipeway river, 2½ miles to town; price $1,500; terms. See Owner, 4723 Woodlawn-av., rear.

FOR SALE—40 ACRE FARMS FOR $800; terms $100 cash and $100 a year. Write SANBORN CO., Owner, Eagle River, Wis.

FOR SALE—CENTRAL WIS. FARM LAND, $15 ACRE; CASH OR TIME PAYMENTS. SEE NEHF, 21 N. LA SALLE, OWNER.

Miscellaneous.

FOR SALE — BARGAINS IN FARMS FOR actual buyers or investors; size, location, and price to suit. S. A. FRENCH & CO., 69 W. Washington-st. Central 4978.

REAL ESTATE—COUNTRY.

FOR SALE—HISTORIC SEA ISLAND; $33,000. Gentleman's estate, comprising the whole of Morgan's island, South Carolina, and containing good anchorage, timber, pasturage, and agricultural land; no buildings standing. Real estate dealers are invited to act.
J. JEFFRIES,
105 Marlborough-st., Boston, Mass.

REAL ESTATE—CATTLE RANCHES.

FOR SALE—THE WHOLE OR A PART INterest, in a sheep ranch in Michigan to a party who is willing to move on and manage ranch; this interest may be bought with a small amount of money down if taken at once. Write us for full particulars. RESSEGUIE & SON, Saginaw, Mich.

LAND INFORMATION.

FREE WISCONSIN BULLETIN—SOIL, CLImate, and crops. IMMIGRATION BUREAU, Department of Agriculture, Madison, Wis.

REAL ESTATE WANTED.

For Cash.

WANTED—HAVE $35,000 CASH TO INVEST in equities of 18 to 36 well located North Side flats.
CHAS. W. JAMES & CO.,
725 Conway Bldg.

WANTED—FOR CASH.
Some good 30 ft. lots, improvements all in, ripe for bungalows. Austin, Oak Park or N. W. side. Price must be right. Address P F 58, Tribune.

WANTED—WILMETTE OR WINNETKA res., 7 or 8 rms.; lot not less than 100 ft. front; shrubs; garage; about $7,500; pay $1,500 to $2,000 down. Address S J 133, Tribune.

WANTED—6 APT. BLDG., NORTH SIDE, for cash clients. Send full particulars. JOHN B. DE VONEY & CO., 133 W. Washington-st.

WANTED—WE HAVE BEEN AUTHORIZED to buy 10 six apartment bldgs. for cash. Send full particulars. SCHENDORF & BOENICKE, 947 E. 47th-st. Kenwood 1610.

WANTED — DO YOU WANT CASH FOR YOUR PROPERTY? PHONE WENT. 1846. G. McCLUN, 36 yrs. of quick results in selling South Side real estate. 218 W. 63d-st.

WANTED—IF YOU HAVE REAL BARGAIN in real estate north of Lake-st. I have the cash. Any size. E. M. VONACHEN, 4734 N. Kildare.

WANTED—TO BUY 7 ROOM BUNGALOW, $4,000 to $5,000, suburban to Chgo.; north prefd. Address S H 306, Tribune.

WANTED—EDGEW. OR R. P. MODERN TWO apt.; have $6,000; must be a bargain; no brokers. Address C 282, Tribune.

WANTED—COTTAGE OR 2 FLAT, BARgain west of Ashland, south of 47th-st. JURICK, 47th and Roby-sts. McKinley 3136.

WANTED—80 OR MORE ACRES OF LAND for subdividing, within 15 miles of Chicago. Address X K 322, Tribune.

WANTED—WILL BUY BARGAINS IN CITY real estate; quick action. PAUL STEINBRECHER & CO., Tribune Bldg.

WANTED—SOUTH SIDE 2 FLAT FOR CASH for client. MUENZER & CO., Rm. 1200, 155 N. Clark-st.

WANTED—BEST BARGAIN INCOME PROPerty $2,000 cash will buy. Owners only. Full details. Address E 332, Tribune.

WANTED—6 FLAT BLDG., WOODLAWN; have $5,000 cash; owners only. Ph. Kenwood 737.

WANTED—WESTERN KANSAS OR COLOrado wild lands; pay cash or exch. clear Chicago property. ROACH, 127 N. Dearborn.

WANTED—TO BUY FOR CASH, WEST SIDE property. Address S L 80, Tribune.

To Improve.

DO YOU WANT TO SELL?
WE CAN SELL YOUR HOUSE OR 2 FLAT BLDG. WITHIN 30 DAYS. SEE US TODAY.
FRED'K H. FROEMKE & CO.,
1709 W. 59th. Prospect 4133.

WANTED—WELL LOCATED NORTH OR Northwest Side acres, suitable for subdividing.
CHAS. W. JAMES & CO.,
725 Conway Bldg.

WANTED — RESPONSIBLE BUILDER wants lots on second mortgage plan. Address D 502, Tribune.

By Brokers.

WANTED—FOR CASH BUYERS, BUNGAlows, houses, and flats in Austin and Oak Park; quick action.
JOSEPH C. BLAHA & CO.,
R. 419, 39 S. La Salle-st.

REAL ESTATE FOR EXCHANGE.

Apartments.

FOR EXCHANGE.
Practically new 3 story brick flat building on Garfield-blvd., near Normal-av.; rents for about $1,300 per year; price $12,500; will consider some vacant in northwest part of the city. We also have a residence on 61st-st. near Normal-av., for sale; price $5,500; rents for $600 per year. We will take some Northwest Side property in trade. OLIVER L. WATSON, 69 W. Washington-st. Cent. 8670.

TO EXCHANGE—CORNER BLDG. IN EDGEwater; 3 stores and 12 4-5 rm. flats; modern; rent $7,410 per year. Want smaller improved or good North Side vacant.
30 apt. bldg.; modern; rent $11,000 per year; in good location. Want smaller improved or good vacant. North Side. JOHN HEIM, 3148 N. Ashland-av.

FINE 6 APT., MICH.-AV.
Rental $3,900; mtg. $18,000, 5%; want old improved, clear, or cash and vacant or clear 3 flat.
R. B. MASON,
Room 1101, 19 S. La Salle.

FOR EXCHANGE — MODERN 2 FLAT, 5-6 rooms, steam heat, paved street, lot 30x125; near cars and small park; want Northwest Side bungalow or residence.
PISCHEL & SON,
4017 Milwaukee-av.

FOR EXCHANGE.
Two flat frame, on 42d-st. Rent $24 per mo.; mtg. 1st, $1,100. Price $2,500. Want automobile and cash. Address X O 280, Tribune.

WILL EXCHANGE WOODLAWN'S FINEST 3 apt. bldg., so. of 63d-st., near Jackson park, 1 5 room and 2 6 room flats; sleeping porches; lot 35x125; want small improved, brick or frame, any location. R. C. Russell & Co. [Swarts], 1346 E. 63d-st. Hyde Park 5976.

TO EXCHANGE—MODERN 6 FLAT IN Woodlawn; rent $3,500 yr.; mortgage $15,000; price $24,000; take clear property for equity; we have several smaller and larger properties at attractive prices. EHRENHALT & BEATTY, 111 W. Monroe-st. Majestic 7361.

EXCHANGE—EVANSTON—BARGAIN; NEW 6-5 r. apts., best transportation; price $22,500; mtg. $12,500; want smaller CLEAR property; will deal liberally, quickly if I can borrow on your property. OWNERS only address N Y 298, Tribune.

FOR EXCHANGE—16 APT. BLDG. IN GOOD location on North Side; steam heat, electric lights; rent about $6,700 a year; want smaller improved or good vacant. North Side, for $21,000 equity. JOHN HEIM, 3148 N. Ashland.

HYDE PARK ENG. BAS. 6 APT., 4 RM., priv. porches, close to park, Chicago U.; rent $3,200; mtg. $12,000. Want N. S. vacant or old imp. $12,000 equity. Address O G 328, Tribune.

TO EXCHANGE—APT. HOTEL UP TO THE minute, fireproof, complete in detailed conveniences and superior construction; rental $36,000; price $300,000. Address E 345, Tribune.

TO EXCHANGE—WHAT HAVE YOU WITH $15,000 cash for equity in beautiful 32 apt. bldg., located opposite one of Chicago's finest parks; rental $14,940 per year; mtge. $50,000. Address X K 340, Tribune.

TO EXCHANGE — TWO STORY FRAME, basement and attic, six and six rooms; first mortgage $2,500. 4350 W. 31st-st. Want brick two flats, cottage, or West Side vacant. JOSEPH KLICKA, 3945 W. 26th-st.

EXCHANGE HIGH GRADE APARTMENT equities; want farms or smaller clear, anywhere; can match any trade on cash basis. H. J. ENSINGER, 40 N. Dearborn-st.

EXCHANGE—130 GOOD LOTS IN KENILworth and Waukegan, $20,000. Want flat or equity. J. M. Tisdall, Gen. Del., Chicago.

OWNER WILL TRADE NEW 12 APT. BLDG. —rents $6,400—for good ripe vac. or small imp. and cash. Address K M 169, Tribune.

EXCH.—SUN PARLOR 3 FLAT, N. RIDGEway-av.; only $8,500; for cottage, vac., or old imp. ppty. Address S J 226, Tribune.

Business Property.

TO EXCHANGE—$10,000 EQ. MILWAUKEE-av. bus. property and $5,000 cash for clear bungalow lots. Address E 344, Tribune.

Farms and Acres.

FOR EXCHANGE—160 ACRE IMPROVED farm; near Neillsville, Wis.; elegant soil; new and modern bldgs.; 8 head of cows, team of horses, chickens, farm implements; everything goes. $13,000. Will arrange mtg. to suit. Want 2 or 3 flat in Ravenswood. Address S A 558, Tribune.

400 A., 200 A. CLEARED, 100 A. FENCED, pasture, cloay loam soil; good buildings; price $45 per acre; a little cash and Chicago income wanted. G. W. Sargent, Abrams, Wis.

EXCHANGE — 37½ ACRES, NEAR INDIAN Lake, Mich., and car stop, modern bldgs., fruit, etc. Sacrifice $6,500; mtg. $2,500. Muenger & Co., Rm. 1200, 155 N. Clark-st.

TO EXCHANGE — 1,020 AC. MARYLAND farm, mtg. $5,000, 75 miles Washington for Chgo. flats. Address S D 498, Tribune.

HAVE EQUITY IN 40 A. IMP. FARM. Want good vac. lot, or sell. Ph. Albany 2999.

Houses.

BEAUT. 10 R. MOD. BRICK AND STONE res. and lge. lot in exclusive Kenwood dist. for sale or exchange; $20,000; cost $33,000. MR. BELL, 33 E. South Water-st., owner.

EXCH.—CLEAR, MODERN 10 ROOM BRICK residence on the boulevard, $13,000. Want 6 or 8 flat bldg. BESTMAN, 2828 Lincoln-av.

EXCHANGE—COTTAGE, CLEAR, ON WEST Side, for brick bldg. Apply owner, E. RITTY, 4501 Forrestville-av.

Vacant.

FOR EXCHANGE—
Lot, 50x125, on Mozart-st., near 53d-st. in central manufacturing district. Price $1,500. Will exchange for two flat equity. Tel. Randolph 3977.
C. J. KRAUSE,
111 W. MONROE-ST., CHICAGO.

FOR EXCHANGE—50X120 FT. OF VACANT on Farwell-av., west of Western-av. Rogers Pk.; want 5 pass. car, or equity in cottage. JOHN HEIM, 3148 N. Ashland.

REAL ESTATE FOR EXCHANGE.

Vacant.

EXCHANGE—HINSDALE BUS. VACANT, clear, $4,000, for farm; can add other property. W. R. LINCOLN, Owner, 39 S. La Salle.

TO EXCHANGE—48X125 FT. CORNER, [illegible] automobile worth $1,500. FRANK CLARK, 4259 W. North-av. Belmont [illegible]

11 LOTS IN CITY VIEW ADDITION, Spokane, Wash.; exchg. for car, and [illegible] Address Y 582, Tribune.

Miscellaneous.

IF YOU WANT TO EXCHANGE [illegible] property for smaller or larger one in [illegible] large selection of properties owned by people who have money and desire to [illegible] L. J. BLISS & CO., 8 S. DEARBORN. RAND. 6840.

40 CLEAR LOTS—
$14,000; near Archer and 60th-st. [illegible] 1st mtg. income.
Mason, R. 1101, 19 S. La Salle.

LET US TRADE THE REAL ESTATE YOU don't want for what you do want. PIERRE SIMONS, 140 N. Dearborn-st. Central 4486.

WE HAVE SOME WONDERFUL ATtractive city and farm properties for exchange. What have you to offer? E. B. WOOLF & CO., Rector Bldg.

WANTED—PROPERTIES AND FARMS FOR exch. Can match any trade; state your wants or what you don't want. Describe fully. Arthur C. Lueder, 40 N. Dearborn.

REAL ESTATE EXCHANGED.
ANY KIND ANYWHERE.
CHAS. BOHM, 38 S. DEARBORN-ST.

FOR EXCHANGE—FINE PROPERTY, PRAIRIE-av., north of 22d-st., clear. [illegible] H. HULBERT, 81 E. Madison-st.

REAL ESTATE LOANS.

MORTGAGE RENEWALS
On property north of Fullerton-av., and of 48th-av., are desired by the
LAKE VIEW TRUST & SAVINGS BANK,
LINCOLN AND BELMONT-AVS.
At terms that will save you money.

MONEY TO LOAN
on first mortgage security on improved property.
Woodlawn Trust & Savings Bank, 1204 E. 63d-st.

SECOND MORTGAGE LOANS
made in one day. Private funds, low rates, easy payments. We make collateral loans and buy mortgages already made. See us first and save money. We also make 1st mortgages.
SIMMONS BROS.,
69 W. Washington, Room 409. Randolph [illegible]

Hyde Park—South Shore.
REAL ESTATE LOANS MADE PROMPTLY AT FAIR RATES.
HYDE PARK STATE BANK,
53D-ST. AND LAKE PARK-AV.

PRIVATE PARTY HAS $35,000 TO LOAN on choice second mtges.; will make loans without prepayment at low rates. Write or call store, 31 W. Monroe. Ph. [illegible]

MONEY TO LOAN ON CHICAGO AND SUBurban real estate. If you want the best you can get, see somebody else; if you want a moderate loan on close terms and prompt action see BROOMELL BROS., 111 W. Washington-st.

WANTED—$25,000 AT 6% INTEREST [illegible] first mortgage of 960 acres of land; located 16 miles from Grand Rapids, [illegible] from Babcock; part is under cultivation, [illegible] fenced, with two sets of bldgs. Address [illegible] 328, Tribune.

CHICAGO FIRST MTGS., $500 TO $5,000. Guarantee policies. Send for list.
WILL J. BELL, Mortgages,
69 W. Washington. Central 3543.
Twenty-two years at this address.

GREENEBAUM SONS' BANK AND TRUST Co.—First class Chicago first mortgages and bonds clearing 6 per cent for sale. In $500, $1,000, and upward. Send for list No. 42. Corner La Salle and Madison-sts.

LOANS ON IMPROVED REAL ESTATE. Building loans a specialty. Quick action.
H. O. STONE & CO.,
Phone Main 1865. 111 W. Washington-st.

BUILDING AND REFUNDING LOANS.
GEORGE C. STAMM,
1200 First Nat. Bank Bldg. Randolph [illegible]

MONEY TO LOAN ON CHICAGO AND NORTH Shore improved real estate; no delay; [illegible] pass on security. QUINLAN & TYSON, [illegible] Dearborn-st. and 701 Davis-st., Evanston.

G. H. SCHNEIDER & CO., 10 S. La Salle. Telephone Franklin 3302.
REAL ESTATE LOANS. LOWEST RATES.
BUILDING LOANS. PROMPT SERVICE.

FIRST AND SECOND MORTGAGES MADE any amount; quick action; good terms; satisfactory dealings. R. K. GOODMAN, 111 W. Washington-st. Franklin 3524.

MONEY TO LOAN
On Chicago and suburban real estate.
FIRST MORTGAGES FOR SALE.
MEAD & COE, 69 W. Washington-st.

LOANS FROM $200 UP ON VACANT OR improved city or suburban; mtgs. bought or sold. ARTHUR C. LUEDER, 40 N. Dearborn.

LOANS AT LOWEST RATES
On Chicago Real Estate.
UNION TRUST CO., 9 S. DEARBORN-ST.

MONEY TO LOAN ON IMPROVED CHICAGO real estate. WM. D. KERFOOT & CO., 35 and 60 W. Washington-st.

JOHN S. KNIGHT & CO.,
74 W. Washington-st.
Real Estate Loans. Renting. Insurance.

MONEY TO LOAN
ON CHICAGO REAL ESTATE.
OGDEN, SHELDON & CO., 192 N. CLARK.

FIRST MORTGAGE LOANS.
EDGAR M. SNOW & CO.,
69 W. Washington-st.

2D MTG. LOANS MADE ON COOK COUNTY real estate in 24 hours. EUGENE MARX, Mtg. Banker, 5 S. Dearborn-st. Central [illegible]

2D MORTGAGE LOANS ANY AMOUNT ON improved city real estate; easy terms. A. B. WESTMAN & SON, 139 N. Clark.

1ST MORTGAGE LOANS MADE IN CITY of 25,000 and above. LEVY BROS., Westminster Bldg., Chicago.

LOANS ON REAL PROPERTY AT BEST terms and rates. WM. A. BOND & CO., 25 N. Dearborn.

FOR SALE—MUST SELL CHOICE 2D MTG., total $1,150; liberal comm.; big bargain. Address B 573, Tribune.

TO LOAN—$7,000 ON 1ST MORTGAGE Chicago real estate. Give particulars; no agents. Address Y 40, Tribune.

DOWNTOWN REAL ESTATE LOANS WITHout commission. Northwestern Mutual Life Ins. Co. WM. SCOTT BOND, 25 N. Dearborn.

LONG TERM LOANS — SPECIAL 5, 8, 10 year loans. Real Estate Loan Dept., Chicago Savings Bank & Trust Co. Cent. 7040.

MONEY TO LOAN ON NORTH SHORE property. MASON & SMART, 1560 Sherman-av., Evanston. Tel. Rogers Park [illegible]

MONEY TO LOAN—CHICAGO AND SUBurban property; no delay. E. N. WHEAT & CO., 25 N. Dearborn-st.

NORTH SHORE LOANS PROMPTLY MADE. M'GUIRE & ORR, 69 W. Washington-st.

HAVE A SPECIAL FUND FOR CHOICE 1st and 2d mortgage loans. Phone Main [illegible]

STOCKS AND BONDS.

IF FORCED TO SELL YOUR
LIBERTY BONDS
CALL ON
L. H. WILSON, INC.,
First National Bank Bldg., Room 823.
Cor. Dearborn and Monroe-sts. [illegible]
We pay full market value and interest.
8 S. Branch 837 E. 63d-st. Open [illegible]

Hold Your Liberty Bonds
If you must sell we will pay full market value and accrued interest. Deliver [illegible]
J. G. SACKHEIM & CO.,
1835 Milwaukee-av. Ph. Armitage [illegible]

Hold Your Liberty Bonds
If you possibly can. If compelled to sell or unable to complete your contracts call on THE F. B. COLLINS INVESTMENT CO., 727 Monadnock Block, 53 W. Jackson-blvd., and get full cash value.

LIBERTY BONDS BOUGHT.
QUICK CASH.
WE PAY FULL MARKET VALUE.
DAVID STERN COMPANY,
1027 MADISON-ST.

IF FORCED TO SELL YOUR LIBERTY bonds, we pay full market value.
JARVIS & CO.,
8 S. Dearborn-st., Room 403. Central [illegible]

DO NOT SACRIFICE YOUR LIBERTY Bonds. If you must sell or are unable to complete your contracts, call on
E. W. KEMPF, Broker,
Since 1892. 120 N. La Salle-st.

LIBERTY BONDS BOUGHT — FULL CASH value and interest paid. J. S. LOWITZ, [illegible] S. Dearborn-st. corner Adams; open [illegible]

LOANS—PERSONAL PROPERTY.

75% OF VALUE LOANED ON DIAMONDS in proportion on Watches, Jewelry, and antiques. Low rates. Established [illegible] CHARLES MOE COMPANY, 35 W. [illegible]

MONEY TO LOAN—ANY AMOUNT; [illegible] at as low as 1% a month.
ILLINOIS PAWNBROKERS SOCIETY,
145 N. Dearborn-st. [illegible]

LOANS ON WATCHES, DIAMONDS, jewelry at lowest rates. [illegible] American Pawnbroker, 34 W. [illegible]

ANNOUNCEMENTS.

IL CITTADINO DI CHICAGO, THE ITALIAN weekly, edited by Mr. Pasquale [illegible] Vario, is moving its office from 1015 [illegible] to 1508 N. Halsted-st., near North-av. This paper is of interest to both Italian and English speaking citizens, since it prints articles in both languages. Until the new phone is installed those wishing to communicate with the paper [illegible] the editor by calling Sunnyside [illegible]

MUSICAL INSTRUM[ENTS.]

ADAM SCHA[AL]
Established [illegible]
This month unusual value[s] [illegible] upright, grand and player pi[anos] [illegible] in first class conditi[on] [illegible] guaranteed.
[illegible] Bros., rosewood case
[illegible] ebony case
[illegible] mahog. case
[illegible] Bent, mahg. case
[illegible] & Bach, mahg. case
[illegible] wal. case
[illegible] oak case
[illegible] rosewood case
[illegible] mahg. case
[illegible] fine tone
[illegible] & Hamlin, ebony case
[illegible] Schaal, ebony case
[illegible] ebony case
[illegible] mahg. case
[illegible] & Sons, wal. case
[illegible] Bauer, oak case
[illegible] mahg. case
[illegible] Schaal, mahg. case
Player pianos—Some excel[illegible] solo player pianos [illegible] Clark, Adam Schaa[l] [illegible] standard makes.
Easy terms can be [illegible]
ADAM SCHAA[L]
319-321 S. Wabas[h]
Bet. Jackson and Van [illegible]

500
TALKING MA[CHINES]
AT
UNUSUAL PRI[CES]
$15 TAKES [illegible]
Edison [old style] and 25 [illegible]
$16 TAKES [illegible]
Floor cabinet style talking [illegible] [slightly used]; 28 recor[ds] [illegible] Jewel needles to play [illegible] Pathe records.
$27 TAKE[S]
Genuine Columbia Gra[illegible] [used] complete[illegible]
$28 TAKES [illegible]
Slightly used Victor ta[illegible] with 12 selections; also [illegible] Victrola.
PRICES WRECKED ON AL[L] MODELS.
This is the opportunity [illegible] been watching for. Come [illegible] get first choice.
BEDAL BROS[illegible]
STORAGE CO[illegible]
3956 S. STATE-ST[illegible]
OPEN 9 A. M. TO 9 P[illegible]

ANNUAL MAY CLEARIN[G] SALE
Rebuilt Uprights, Grands, [illegible] may be purchased here [illegible] from $23 to $300.
Steinways, Pianola Pianos, [illegible] Grands, Lyon & Healys, [illegible] many other well known makes [illegible] All are guaranteed by us.
LYON & HE[ALY]
Wabash-av. at Jacks[on]

THE "SONORA[illegible]
IT PLAYS ALL RECOR[DS]
HAVE YOU SEEN ITS NEW [illegible] ARM?
HAVE YOU NOTICED ITS ALL-W[illegible] CHAMBER?
HAVE YOU HEARD ITS PRIZ[E] TONE?
HAVE YOU TIMED ITS LONG [illegible] SWISS MOTOR?
HAVE YOU OBSERVED ITS [illegible] CABINET DESIGNS AND [illegible] ENVELOPE RECORD FILING [illegible]
$50 TO $1,000, CASH OR [illegible]
THE "SONORA" [illegible]
EXCELS IN EVERY PART[illegible]
THE SONORA SH[OP]
140 S. DEARBORN-ST., RO[illegible]

3 Phonographs Fo[r] [illegible]
$38.50 cash will buy $85 [illegible] used two months. $44 takes [illegible] machine, absolutely new. $67 [illegible] large cabinet size, used only [illegible] like new. We really have the [illegible] other houses claim they have. [illegible] and you will never regret it.
STORAGE HOUSE EXCHA[NGE]
734 N. State-st.
4008 W. Madison-st.

PHONOGRAPH[S]
You can buy guaranteed talki[ng] [illegible] direct from our factories at [illegible] and see those machines to [illegible] values; from $27.50 to $75. [illegible] values. If out of town, write [illegible] We also ship C. O. D.
WESTERN FACTO[RY]
OPEN TUES., THURS., AND [illegible]
1320 S. WABASH-AV.

ARE YOU LOOKING FOR [illegible] Genuine Edison and 40 reco[rds] [illegible] Columbia with 10 records [illegible] No. 11 Victrola with 10 records [illegible] And about 50 used and storage [illegible] pick from, for cash or terms [illegible] Open evenings.
Liberty Storage and Furni[ture] [illegible] 4100-2-4 S. State[illegible]

PIANO BARGAINS
Good upright mah., $95; Steger [illegible] 88 note player, like new, [illegible] Baby Grand, new, mahogany [illegible] Payments accepted. 1226 E. [illegible]

Real Bargain Phono[graph]
Half taken in trade with high [illegible] mahogany de luxe model, $79 [illegible] model, $80.
Rm. 1011, 189 W. Madi[son]

BARGAIN.
Large cabinet style talking [illegible] condition.
KISSEL BROS. STOR[AGE]
4031-33 S. State[illegible]

HERE IS A TALKING MAC[HINE] [illegible] TALKS BUSINESS; $100 [illegible] TO QUICK BUYER FOR $37 [illegible] BE SEEN TILL 9 P. M. [illegible] STORAGE HOUSE EXCH[ANGE] 734 N. STATE-ST.

$65 BUYS WONDERFUL $300 [illegible] graph; plays any records; ha[s] [illegible] improvements; 2 jewel points; [illegible] a sacrifice. Call till 9 p. m. [illegible] day at 2545 Indiana-av.

$25 CASH BUYS MAHOG. VIC[illegible] in elegant cond.; 20 selection[s] [illegible] Atlas Storage Furniture Salesr[oom] [illegible] Cottage Grove-av., near 39th-[illegible] day, 10 to 4; evenings until 9.

WEST SIDE STORAGE EXC[HANGE] [illegible] Madison-st., offer this afterno[on] [illegible] with 92 records; $38; [illegible] 25c per week. Maybe you ca[n] [illegible] after supper. Open till 10.

$35 TAKES A WONDERFUL [illegible] last phonograph with jewel [illegible] of records; plays all records. [illegible] from 9 till 6 at the Victor[illegible] bash-av., Room 404.

FOR SALE—$125 BUYS BEA[UTIFUL] [illegible] piano with bench. Call eve[nings] [illegible] LAPHAM, 6401 Ridge-av., cor[illegible] Rogers Park 6030.

$350 BALDW[IN]
upright piano; will sell for [illegible] cost 6 mos. ago. Phone Eng[illegible]

BEFORE MONDAY, A WOND[ERFUL] [illegible] gain, elegant player piano an[d] [illegible] property of Mrs. Rinty. Ask [illegible] 304 Republic Bldg.

GRAND PIANO BARGAINS, [illegible] $300; used Weber, $350; [illegible] miniature grand, $485; easy [illegible] P. A. Starck Piano Co., 210 [illegible]

PHONOGRAPHS — EXCEPT[IONAL] [illegible] gains, ranging from $25 to [illegible] HUFMEYER STORAGE, 27[illegible] near Diversey.

FOR SALE — MASON & H[AMLIN] [illegible] grand piano in fine condition; [illegible] tone; price $500; payments. [illegible] 219-221 S. Wabash-av.

WE PAY CASH FOR USED [illegible] anos, player pianos and Vict[rolas] [illegible] chines. Schultz Piano Co., [illegible] [Mad]ison-st. Phone 754 Monroe.

PROFESSIONAL MUSICIAN [illegible] fine cello, perfect conditi[on] [illegible] trial or demonstration. Addre[ss] [illegible]

STEINWAY UPRIGHT PIANO [illegible] Like new; fine tone; wil[l] [illegible] F. S. SPOFFORD, 730 [illegible]

USED PIANOS FOR SALE [illegible] mah., 1 oak. W. B. MUSIC [illegible]

PIANOS TUNED, $2; ALSO [illegible] phonograph repairing. Pian[illegible] Room 306, 59 E. Van Buren[illegible]

ART APOLLO REPRODUC[ING] [illegible] player piano for less than [illegible] new. Phone Lucas, Midway [illegible]

VICTOR-VICTROLAS AND [illegible] clusively sold by GEO. P. B[illegible] Wabash-av., Chicago.

BARGAINS IN GRANDS, UP[RIGHTS] [illegible] PLAYER PIANOS
GROSS, 3981 BROAD[WAY]

LEE WONDER $200 VIOL[IN] [illegible] like new, $50 cash. [illegible] 1131 S. Crawford; open to 9[illegible]

$25 BUYS LARGE CABINET P[HONOGRAPH] [illegible] including floor lamp, records, [illegible] a bargain. Musical Shop, 23[illegible]

KIMBALL PIANOS, PHONOGR[APHS] [illegible] Pianos, Music Rolls and [illegible] W. W. KIMBALL CO., 306 S[illegible]

$75 TAKES 52 IN. MA[illegible] phonograph. 700 Irving Pk[illegible]

EVERETT WALNUT PIANO, [illegible] tion, very cheap. 5238 Ma[illegible]

SHARE PARLOR GRAND [illegible] used; good condition. 4151 [illegible]

PIANO FOR SALE—EMERS[ON] [illegible] 4059 Broadway.

PIANO—GOOD CONDITION; [illegible] wish to sell at once. Rock[illegible]

[illegible] PIANO AND [illegible] Address G 2[illegible]

MUSICAL INSTRUMENTS.

ADAM SCHAAF
Established 1873

This month unusual values in fine used grand and player pianos. Every instrument in first class condition and fully guaranteed.

Knabe, rosewood case $1250
Knabe, ebony case 1250
Steinway, mahog. case 300
Steinway, mahog. case 240
Kranich & Bach, mahog. case 195
Kranich & Bach, walnut case 275
Kranich & Bach, oak case 175
Emerson, rosewood case 200
Emerson, mahog. case 200
Emerson, fine tone 250
Emerson, ebony case 100
Emerson, ebony case 225
Emerson, oak case 195
Emerson, walnut case 195
Emerson, oak case 225
Schaaf, mahog. case 175
Schaaf, mahog. case 275

Player pianos—Some excellent values in used player pianos from $325 up. Cable, Cable Co., Adam Schaaf, Steinway, and Packard makes.

Easy terms can be arranged.

ADAM SCHAAF,
810-821 S. Wabash-av.
Bet. Jackson and Van Buren.

500
TALKING MACHINES
AT
UNUSUAL PRICES.

$15 TAKES
Edison [old style] and 25 records.
$16 TAKES
Fine cabinet style talking machine [slightly used]; 28 records and 2 new needles to play Edison and Victor records.
$27 TAKES
Genuine Columbia Graphophone [used] complete.
$28 TAKES
Slightly used Victor talking machine with 11 selections; also No. 11 Victor records.
WRECKED ON ALL OTHER MODELS.
This is the opportunity you have been looking for. Come early and avoid the rush.
BEDAL BROS.
STORAGE CO.,
3036 S. STATE-ST.
OPEN 9 A. M. TO 9 P. M.

ANNUAL MAY CLEARING SALE

Many Uprights, Grands, and Player pianos may be purchased here at savings of $25 to $300.

Kimball, Pianola Piano, Apartment Grand, Lyon & Healy, Washburne, and many other well known makes are included. All guaranteed by us.

LYON & HEALY

Wabash-av. at Jackson.

THE "SONORA."

IT PLAYS ALL RECORDS.
HAVE YOU SEEN ITS NEW WOODEN TONE CHAMBER?
HAVE YOU NOTED ITS ALL-WOOD TONE CHAMBER?
HAVE YOU HEARD ITS PRIZE WINNING TONE?
HAVE YOU TIMED ITS LONG PLAYING RECORDS?
HAVE YOU OBSERVED ITS EXCLUSIVE CABINET DESIGNS AND IMPROVED RECORD CHANGING SYSTEM?
$175 TO $1,000. SONORA.
$10 TO $1,000. CERTAIN-TEED.
THE "SONORA" IS VERY PARTICULAR.
THE SONORA SHOP,
160 S. DEARBORN-ST., ROOM 415.

Phonographs For Sale.

$250 cash will buy $85 cabinet model no. 80 Victrola, 24 selections, records absolutely new. $67 will buy $150 oak cabinet size, used only six weeks—just like new. $45 will buy the bargain which our home claim they have. See us first or you will never regret it. Open until 9 P. M.

STORAGE HOUSE EXCHANGE.
734 N. State-st. 4008 W. Madison-st.

PHONOGRAPHS.

Let us buy guaranteed talking machines for cash. Schoenhofen Piano Co. will not allow machines to appreciate their value; from $27.50 to $75, considered $200 or $300 new. Write for list of bargains. We also ship C. O. D.
WESTERN FACTORIES,
OPEN TUES., THURS. AND SAT. EVE.
1520 S. WABASH-AV.

ARE YOU LOOKING FOR BARGAINS? Then look at our records $15
Victrola with 10 records $98
Victrola with 20 records $98
All standard records, machines and repairs for cash or terms to reliable people.
Liberty Storage and Furniture Co.,
3100-2-4 S. State-st.

PIANO BARGAINS TODAY.

Good upright mah. $95; flower walnut $110. 6 only player, like new, $695.
Many grand, upright and player pianos, terms accepted. 1222 S. 63d-st.

Real Bargain Phonographs.

Bal taken in trade with high class records; cabinet de luxe model, $70; oak de luxe model, $80.
Ste. 1011, 189 W. Madison-st.

BARGAIN.

Large cabinet style talking machine; A1 condition; $75.
KISSEL BROS. STORAGE,
4031-33 S. State.

SELL A TALKING MACHINE
Cash or terms. $100 CABINET SIZE Victrola, $50; $37 CASH.
Call 9 to 12 a. m. only. Room 627.
LYON & HEALY BUILDING,
734 N. STATE-ST.

SOUTH WONDERFUL $300 SIZE PHONOGRAPH; plays any records; has all the late t records; fine oak cabinet. This is a genuine bargain. Call till 9 p. m. and Sunday all day. 1141 Indiana-av.

WE BUY, SELL, EXCHANGE, REPAIR AND RENT VICTOR, VICTROLA AND TALKING MACHINES. Largest stock. 20 selections of records. Victrolas $15 up. Bargain Furniture Salesroom, 3827-29 Cottage Grove-av. Open 9 to 9.

PIANOS TO RENT, $3 PER MONTH. Delivered free. Open Sundays and evenings until 9.
SCHOENHOFEN PIANO CO.
1135 S. WABASH-AV.

STORAGE EXCH., 3255 W. Madison-st., offer this afternoon a real Edison outfit, cabinet size, records, etc., for $37.50. Maybe you can better come Sunday. Maybe you can better come Monday. Open 9 to 9.

HE TAKES A WONDERFUL $100 SIZE CABINET phonograph with jewel point and lots of records; plays all records. See machine at once; $37.50 at the Victrola, 143 N. Wabash-av., Room 404.

FOR SALE—$125 BUYS BEAUTIFUL $350 Victrola; perfect. Call eves. and Sunday. 6401 Sidney-av., cor. Vernon. Tel. Kenwood 6089.

$350 BALDWIN

upright piano; will sell for $100 less than it cost. Phone Englewood 7339.

SEE MONDAY A WONDERFUL BARGAIN; elegant player piano and phonograph combination, of Mrs. Hintz. Ask to see it. Room 1205, 64 E. Van Buren.

USED PIANO BARGAINS. USED KNABE, Lester and Weber; $350; almost new Cable; $485; easy payments. Lyon & Healy Piano Co., 270 Wabash-av.

PHONOGRAPHS — EXCEPTIONAL BARGAINS from $35 to $80. JOHN E. BERG STORAGE, 2736 Lincoln-av.

DON'T SELL YOUR DIAMONDS
UNTIL YOU GET OUR OFFER
FOR CASH OFFERS.
NOTHING TOO LARGE OR TOO SMALL.
DAVID STERN COMPANY,
1027 MADISON-ST.

YOU CAN GET MORE FOR YOUR DIAmond NOW than ever before. I pay you in cash all your diamond is worth. IGNATIUS BARNARD, 36 S. State. Central 6324.

PAWN TICKETS BOUGHT; ALSO OLD gold, silver, platinum, diamonds; best prices. Business confidential. S. S. Clark-st.

DIAMONDS AND WATCHES $1.00 PER week. Look for the sign—it's your guaranty. OLSON & ERANN, 4th floor, 209 S. State-st.

GET 55% MORE FOR YOUR DIAMONDS and pawn tickets at Robinson's. 36 S. State-st., cor. Monroe, Room 1406.

WOULD LIKE TO BUY DIAMOND; will pay cash; no brokers. Address H 857, Tribune.

BEST PAWN TICKETS BOUGHT. DIAMONDS, Old Gold and Platinum. Room 1, 2d floor, 115 S. Clark-st. Ashland Block.

TALKING MACHINES, RECORDS.

WILL PAY CASH

for Victor, Edison, Columbia, or any good phonograph; also for your used records which are in good condition. Will be in Chicago May 5. Address K Q 31, Tribune.

WE PAY CASH FOR TALKING MACHINES. TO ANY DEALER—NEW COLUMBIA MACHINES and machines at a discount. Also 50c per 100 Columbia cutout records. 35c to 50c per 100 for Edison records. Also best retail prices. Call or write. Wilson Music Co., 1140 Wilson-av.

BLOOD'S CONCERT REPRODUCERS WILL add 100% tone value to your phonograph. Phonograph Repair Shop, 58 W. Jackson.

NATIONAL RECORD EXCHANGE—FINEST stock; due records bought, sold, traded. 17 N. Wabash-av. Central 6822.

NEW AND USED MAKE VICTROLAS; ALSO used Victor and Columbia records. Bowers and Aeolian. 1140 Wilson-av.

POSTAGE, STAMPS, COINS, ETC.

COINS AND STAMPS BOUGHT AND SOLD. Coin Books, 25c. E. H. Lane, 147 W. Fourth.

MUSICAL INSTRUMENTS.

DAINTY SMALL GRANDS

SOME SLIGHTLY USED.
GUARANTEED LIKE NEW.

Steinway Rosewood Grand $600
Steinway Mahogany Grand 650
Fischer Mahogany Grand, square legs 300
Emerson Mahogany Grand, square legs 350
Twichell Dr. Walnut Grand, square legs 375
Small Mahogany Grand, square legs 375
And many others.

J. O. TWICHELL,
332 S. WABASH-AV.
HOME OF THE SOHMER
CUPID GRAND AND THE
OLD RELIABLE EMERSON
PIANO.
ESTABLISHED 1879.

TO CLEAN OUT
48 PHONOGRAPHS

this week we will sell you a beautiful cash [42 inches high] genuine phonograph for $47.50. JUST THINK OF IT.
Others, including Victor, Columbia, Mystic Master, Edison, and other well known makes, from $12.50 to $40. Records free. No interest if on time.
Each phonograph guaranteed. See others then see us.
STORAGE WAREHOUSE,
873 N. State-st. 1230 N. Clark-st.
Near Delaware-pl. Near Division.
Open Eve. 9 P. M.

USED PLAYERS—$250, $300, $350.
USED UPRIGHT PIANOS.
ALL MAKES, FROM $75 TO $200.
Kranich & Bach, Vose & Sons, Emerson, Kimball, Starck, Mason & Hamlin, Steinway, Chickering.
OPEN EVENINGS
TUESDAY, THURSDAY AND SATURDAYS.
SCHULTZE PIANO CO.,
1540 W. Madison-st., cor. Ogden-av.

TERMS $1 PER WEEK FOR TALKING MACHINES AS LOW AS $39. GRUNSMAN MFG. CO., 4000 COTTAGE GROVE-AV.

DANCING SUNDOLLS.

BE WISE—SEE PROF. ROACH FIRST. SAVE time and money. Learn to dance correctly. CAN YOU BEAT IT? YOU GET 3 HOURS of practice the same evening from 8 to 11, with 78 instructors on the floor. Private One-Step, Fox Trot, Waltz, and Two-Step, $1 for 60c; ladies 50c; or 50c a couple. Or you can take individual instruction from any one of our 78 lady instructors on class nights. $1 FOR 3 PER-HOUR private Class Tuesday, Thursday and Saturday nights. Sunday afternoons 2 to 6 and 8 to 12. DO IT NOW. NO MONEY REFUNDED UNLESS PROF. ROACH AND WIFE, 2718 W. Madison over Empire Theater, 1 block east of Halsted. PRIVATE LESSONS, $1 PER HOUR. No admission fees or other charges. Open for rent, one-step, waltz, and two-step. MADDEN-JOHNSON PALACE STUDIOS. 448 N. Clark-st., near Illinois.

4 blocks north of loop. Central 2116. Open daily and Sunday 10 a. m. to 11 p. m. Private instruction specialized and systemized. One instructor for each pupil. Private studies for beginners and for ladies. Beautiful ballroom and orchestra for advanced pupils; 40 lady and gentleman instructors. Free booklet "Dancing and Health."
TERESA DOLAN'S DANCING CLASSES.
Tuesday Evenings.
Calumet Hall, 634-44 Stony Island-av.
Thursday Evenings.
Vista Hall, 4712-18, and Cottage Grove-av.
Thursday and Saturday Evenings.
Woodlawn Temple, 64th-st. and University-av.
Private lessons at studios daily.
5401 Cottage Grove-av. Ph. Hyde Park 3852.
3115 S. State-st. Ph. Douglas 1570.
9315 Commercial-av. Ph. South Chi. 1349.

VISTA HALL—47TH & COTTAGE GROVE. Dancing every Tuesday and Saturday. $1.00 per night. $5 FOR 10 PER-HOUR Class Tuesday, Thursday and Saturday nights. Sunday afternoons 2 to 6 and 8 to 12. DO IT NOW. NO MONEY REFUNDED UNLESS PROF. ROACH AND WIFE, 2718 W. Madison over Empire Theater, 1 block east of Halsted. PRIVATE LESSONS, $1 PER HOUR. No admission fees or other charges. Open for rent, one-step, waltz, and two-step. MADDEN-JOHNSON PALACE STUDIOS. 448 N. Clark-st., near Illinois.

4 blocks north of loop. Central 2116. Open daily and Sunday 10 a. m. to 11 p. m. Private instruction specialized and systemized. One instructor for each pupil. Private studies for beginners and for ladies. Beautiful ballroom and orchestra for advanced pupils; 40 lady and gentleman instructors. Free booklet "Dancing and Health."
TERESA DOLAN'S DANCING CLASSES.
Tuesday Evenings.
Calumet Hall, 634-44 Stony Island-av.
Thursday and Satur

AUTOMOBILES—GASOLINE.

FORDS
S. & L. Motor Co.

Jacob Lindheimer, Pres.
E. J. Sheehan, Vice Pres.

Phone Boulevard 9100.
3812-20 Wabash-av.

AUTHORIZED FORD MOTOR COMPANY'S DISTRIBUTORS.

Salesrooms opened evenings and Sundays.

We sell you a new Ford for cash.

We trade your old car for a new Ford car.

We sell new Ford cars on easy terms.

See the new Model Sedan and Coupelet with the self-starter and demountable wheels, electric lights, the finished car, direct from the Ford Motor Company at Detroit.

See our complete line of high class truck bodies, light delivery bodies, slip on bodies for back of roadsters.

Orders for new pleasure cars and trucks are being filled without delay.

CALL US.
Phone Boulevard 9100.

S. & L. Motor Co.

Diagonally across from the FORD MOTOR COMPANY'S FACTORY at 39th and Wabash-av.
3812-20 South Wabash-av.

Phone Boulevard 9100.

Choice Selection of Used Cars

1918 Hudson sedan.
1917 Stutz 6 pass.
1916 Stutz 4 pass.
1917 Franklin 5 pass.
Mercer 4 pass.
1915 Mitchell 6 pass.
1917 Studebaker 7 pass.
Stearns 7 passenger.
Cole 7 passenger.
Case 7 passenger.

HUGHEY MOTOR CAR CO.,
2520 Michigan. Colleum 7500.

1917 TWIN SIX PACKARD.

This is a seven passenger touring type. Actual mileage is only 8,000. I'll assure you this car cannot be distinguished from new both mechanically and in appearance. Equipped with seat covers and five cord tires. An opportunity to get a high grade car new sales price $5,400 at our sacrifice price of $3,600.

2437 Michigan-av. Cal. 1865.
Open evenings.

WEST SIDE BUICK DISTRIBUTORS.

West Side Buick Sales Co.,
4614 Washington-blvd.
Phone Austin 700.

DODGE.

Dodge Bros. 5 pass. late model, enamel finish, dark blue; good tires, one spare. This car is in fine condition throughout, has vacuum system, magneto, and the motor runs fine. For quick cash sale $575.

JOHN C. SHEA,
50 E. 26th-st. Colleum 8383.

1915 DANIELS 8 CYL. TOURING.
1917 National 6 cyl. Touring.
1916 Cole 8 cyl. Touring.
1915 Marmon 6 cyl. Touring.

These cars are in A1 mechanical condition and fully equipped.

Winton Exch. Car Dept.,
1470 Michigan-av. Calumet 264.

LATE 1918 CUNNINGHAM LIMOUSINE.

8 passenger car, seat covers, 6 tires and rims. In A1 condition. Will take light car in trade.

DANIELS MOTOR SALES CO.,
1725 S. Michigan. Calumet 1946.

BUICK '17 TOURING.

This car has been winter and summer tops, extra tire, bumper, etc.; used but little and looks like new; sale price, $1,000.

BIRD-SYKES CO.,
2215 Michigan-av.

JEFFERY CABRIOLET.

This is the 3 passenger model; car has been overhauled completely; good paint and tires. Price $800. Terms.

BIRD-SYKES CO.,
2215 Michigan-av.

WINTON '17.

This car has corduroy seat covers, wire wheels, extra tire; in fact it wonderfully equipped. Paint like new. A rare bargain at our sale price.

BIRD-SYKES CO.,
2215 Milwaukee-av.

20 PASSENGER BUS.

ENCLOSED BODY, PAY AS YOU ENTER. SPLENDID COND. READY FOR USE. WONDERFUL BARGAIN. $750. CALL TODAY. UNITED SALES CO., 721 E. 47TH-ST. Kenwood 6251.

PAIGE 6 CYL. 5 OR 7 PASS. TOUR. CAR, equipped with seat covers, special paint jobs, and other extras; condition guaranteed; exceptionally low price. Terms or trade. JOSEPH C. GLASER.
Open Sunday and evenings.
6101 IRVING PARK-BLVD. IRVING 858.

MAXWELL, PRACTICALLY NEW TOURING car or roadster; both cars fully equipped; condition exceptional; exceptionally low price; terms to suit or your car in trade.
JOSEPH A. GLASER.
1444-48 Michigan-av. Calumet 4214.

LEXINGTON 1917 LIGHT SIX 5 PASS., in good condition. Special set of tires with one extra; bargain at $800.

MORTIMER,
1631 Mich.-av. Cal. 1061.

16 Months' Time; No Extras.

New Oaklands, Studebakers, and others. Old cars taken in trade. Address B 101, Tribune.

EARLY 1918 HOLLIER 8,

$500; light 5 passenger, 4 new tires, 4 spares, runs and looks like new. 1017 N. Kedvale-av., Albany 9488.

Classy 1918 National Six.

7 pass., wire wheels, fully equipped. $1,500 or best offer. Drexel 1106 A. N. GLATT, 4001 Grand-blvd.

1918 OAKLAND TOURING,

with all season top. A1 mechanically, $400 down, balance terms.

1115 E. 63d-st.

DODGE SEDAN, LATE MODEL. WIRE wheels, fully equipped at a big reduction. Detroit Electric Car Co., 2418 S. Michigan. Calumet 4789.

WILLYS-KNIGHT COUPE.

Late 1917 model; perfect mechanical condition; price $1,150. Tel. Randolph 4816.

1917 FORD ROADSTER.

4101 Irving Park-blvd.

$200 CASH BAL. TERMS. TAKES 1918 Oakland roadster, or tour. Moon, Monroe, and Chandler touring car. 4304 S. 43d-av. Oak. 2792.

WILL SACRIFICE MY SMALL 5 PASSENger, $250 if taken at once; elec. starter, demtns. H. T. mag. MRS. MAHER, 4122 Ogden-av.

82 B OVERLAND.
Perfect condition; just painted; 5 good tires; 2400 cash, or terms. Phone Englewood 6147. A. M. and all day Sunday.

1917 HAYNES SUMMER TOURER; A1 mechanical condition; 6 new tires; $1,200 takes this beautiful car. Ph. South Chicago 1674.

HUDSON 1916 SEDAN.

A1 condition; a bargain. 4100 N. Whipple-st., 2nd Montello 2150. Sunday 9 to 12.

Overland Country Club.

1918 Model 90 CO, practically new, cheap. 2955 N. Clark-st. Superior 7197.

1918 CHEVROLET TOURING, GOOD MECHANICAL condition; sacrifice. 2048 Milwaukee-av.

HARLEY COUPE, HAS CONDENSER. 5 new tires, A1 doctor's car, $850; act quick. 349 Madison-st. West 1529.

JACKSON 6 CYL. LIGHT 5 PASS., A1 CONDITION; $400 or best cash offer. Ph. Seeley 6539.

1918 OLDSMOBILE MODEL 37, WIRE wheels, oversize tires, extra tire and bumper, bargain cash or terms. 3309 W. North-av.

1916 OAKLAND, 4 CYLINDER TOURING, in fine condition, with 4 brand new tires, motor, body and top in fine shape; a bargain at $450. Call Lincoln 941.

FORD TOURING, LIKE NEW; RUN LESS than 5,000 miles; $150 extras. Call Saturday all day. 1107 Wabansia-av. 1400 North-av.

1917 CHEVROLET 490 MODEL TOURING; A1 condition; new Willard battery and tires; value nearly 755 S. Kilbourne-av. 1st.

1917 NEW 1918 ALLEN ROADSTER AT 30% off list price, a splendid doctor's car. Time payments. 2447 Michigan-av.

FOR SALE—1918 GRANT 6, LIKE NEW, $700. Call evenings, Sat. afternoon, or Sunday. 916 N. Kedvale-av. Albany 1902.

1916 LIGHT 6 BUICK ROADSTER; GOOD tires and mechanical condition; cash or terms. 4546 Washington-blvd. Garfield 9858.

BEFORE BUYING A NEW OR USED CAR see Apperson Motor Car Co., 3200 Indiana. Doug. 3000.

7 PASS. MARION HANDLEY, ALMOST NEW at a bargain. Phone Yards 1778.

1918 FORD TOUR. FOR SALE PRACTICALly new. 4923 Cottage Grove-av.

FORD ROADSTER, 1916; $300. BARGAIN. 1154 W. Lake-st.

AUTOMOBILES—GASOLINE.

Special Bargains

DODGE SEDAN, late model, equipped with wire wheels and cord tires, bumper and new seat covers; car has been overhauled and refinished in our own shops and can hardly be told from new. A bargain at.....$1,250

PACKARD 6 cylinder type 2-35, 7 passenger touring car; mechanical condition fine; this car is equipped with 4 very nearly new Silvertown cord tires; top and paint condition is excellent; will bear most rigid examination and demonstration; for one wanting a well kept 6 cylinder car here is a real bargain; price $1,350

Let us send you a detailed description of the car that interests you.

If the car you are looking for is not among the above we shall be glad to let you know what we have on hand to fill your needs.

CADILLAC AUTOMOBILE CO. OF ILLINOIS
2301 Michigan-av. Calumet 4941.

MITCHELL

USED CAR DEPT.

1918 Mitchell Jr. roadster	$ 900
1918 Mitchell Jr. 5, special rebuilt	1,250
1915 Mitchell 6 cyl. 7 pass	550
1916 Overland 83 4 cyl., 5 pass	450
1914 Overland 79, 5 pass	350
1914 Allen 4 cyl., 7 pass	400
1914 Velie 4 cyl., 5 pass	300
1914 Mitchell 6 cyl., 7 pass	500
1916 Mitchell roadster, 5 pass	600
1917 Mitchell 6 cyl., 7 pass., winter top	850

Every car fully equipped and guaranteed.

REASONABLE TERMS.

WILLARD McALLISTER, Mgr.
2328 Michigan. Cal. 1429.

OAKLAND

1917 Studebaker 6, excellent condition..$650
Overland roadster $40
1914 White, 5 passenger $40

CASH OR TERMS.

CHICAGO OAKLAND CO.,
Calumet 5704. 2426 Michigan-av.

HUDSON.

Late model super six, cord tires, good mechanical condition; appearance like new; exceptional car for the price.

CHAS. LANGE & BROS. CO.,
BUICK DISTRIBUTORS,
2736-46 ARMITAGE-AV.
OPEN EVE. AND SUN. TERMS.

BUICK 1915 BIG SIX.

Looks rough, but in fair mech. condition; $350.

MODEL 32 HUPMOBILE
Coupe. Starter and lights. $300.

MERCER LIMOUSINE, $900.

Will sell chassis without body for $700; will make many specifications.

2317 MICHIGAN-AV.

OLDSMOBILE, MODEL 45, 7 PASS.

This car has been run little over 5,000 miles. Guaranteed A1 condition; car operated to us by customer and must be sold at once.

LINCOLN-AV. MOTOR SALES,
3040 Lincoln-av.
Oldsmobile and Chevrolet Distributors.

1918 KISSEL TOURING.

Car looks like new. Has five good tires. California top, plate glass curtains and excellent paint job. Has only been driven 5,000 miles. Is a bargain at $1,200.

2521 Michigan-av. Colleum 8200.

1916 FORD TOURING, NEW PAINT, NEW top, excellent condition, $350.
1916 & '17 Maxwell touring, new paint; also excellent condition.
Inter-State roadster, exceptionally perfect.

D. AND D. OAKLAND SALES
1962 Lawrence-av. Ravenswood 3743.

1922 Lawrence-av. Ravenswood 3743.

FOR SALE—MOLINE-KNIGHT 7 PASSENger touring car; original cost $2,600; equipped with seat covers, two extra tires, searchlight, and Bijur lights. This car has been thoroughly overhauled and is guaranteed as good as new; CHEAP for quick deal. Address E. BREWER, 210 9th-st. Wilmette, or Wil. 2017W.

FORDS! FORDS! FORDS!

All models; one-third cash, balance monthly. 50 to select from. We are also delivering new Ford cars. Small payments. Loop Ford Agency, GLANN & BLANN, 30 E. Lake, near Wabash. Randolph 7171.

NASH '18 SEDAN.

This car has been used but little and is in fine condition; 5 passenger, 5 tires and fully equipped. Price $1,400. Terms.

BIRD-SYKES CO.,
2215 Michigan-av.

ELGIN SIX.

Late 1917, 4 pass., chummy roadster, special paint job, new tires, car positively like brand new. $775. Terms.

HUBBARD & KEENAN,
5935 S. Halsted-st. Englewood 170.

Light Slightly Used Cars.

1919 Chevrolet demonstrator.
1918 Chevrolet touring.
1918 Ford touring.
1916 Overland roadster.

3046 LINCOLN-AV.

FORD.

BARGAINS,
ACT QUICK.
BRESLAU MOTOR CO.,
6101 IRVING PARK-BLVD. IRVING 858.

MAXWELL, PRACTICALLY NEW TOURING car or roadster; both cars fully equipped; condition exceptionally low price; terms to suit or your car in trade.
JOSEPH A. GLASER.
1444-48 Michigan-av. Calumet 4214.

1912 5 PASS. MITCHELL.

Good tires; $100 for quick sale.

SOUTH SHORE OAKLAND,
7000-11 Stony Island-av. Midway 10481.

1919 Twin Six National

roadster. Run 2,400 miles; cost $3,600. Will sell cheap. R. B. STERNBERG, 2640 Michigan. Colleum 8182.

BRISCOE ROADSTER, EQUIPPED WITH self-starter, lights, spot light, extra tire, etc.; for quick sale will sacrifice for $245. MRS. CONROYD, 514 N. Homan, 2d. Garfield 1599.

1918 5 PASS. BUICK.

just been refinished, new top, mechanically perfect, tires like new. 3900 Grand-blvd. Douglas 632.

OVERLAND ROADSTER, A1 MECHANICAL condition; self-starter and accessories; $350. No dealers. Call Sun. after 1 p. m. SOLBERG, 3837 Ellis. 30. Ph. Oakland 2304.

FORD COUPE, LATE MODEL, ELECTRIC starter, demountable rims, and lots of extras; looks like a new car. SHOREEN, 32 E. Lake-st. Randolph 7171.

REO, 1917, CHEAP.

Armitage Garage,
2325 Armitage-av.

HUDSON 6 TOUR., FULLY EQUIPPED; EXcellent condition. $475. Overland 6 touring; slip covers, $585. 3542 Lake. Cal. 5048.

ROAMER, 1918, 4 PASS., $450; SPECIAL winter top and summer top, worn tire and wheel, driven very little; must sell. $1,750. 4016 W. 12th-st. Ph. Kedzie 2308.

OVERLAND ROADSTER, IN A1 SHAPE throughout; 5 spare tires, etc.; a snap at $475; act quick. MAHER, 4101 Irving Park-blvd. Ph. Irving 859.

LEAVING CITY, MUST SELL STUDEBAKER 6 touring, fully overhauled, 7 tires, orig. paint, shock absorbers, etc.; $500 cash, or terms. Wentworth 8878.

LATE 1918 MODEL 5 PASS. OVERLAND thrift car; run 2,000 miles; $300 extras; bargain, $725. Ph. Ken. 7521 eves. See car at 70 E. 51st-st.

1916 Chalmers Coupelet

with wire wheels. Car is like new. Will sell cheap. 1854 W. Addison-st. Yards 7125.

BUICK ROAD. LATE '17; FULLY EQUIPped; perfect cond.; $855 or best offer. 804 E. 43d-st. Drexel 2693.

1916 SCRIPPS-BOOTH, ALL GOOD TIRES; first class condition. 3442 W. Huron-st. Call bet. 5 and 6. Garfield 2211.

ALLEN 4 WESTCOTT CARS—JOHN HEM. WAL MOTOR CAR CO., 3823 Michigan-av. Calumet 1780.

FOR SALE—FIVE PASSENGER 1918 Paige, motor and body in splendid condition. 2052 Jackson-blvd. Phone Van Buren 6344.

FOR SALE—ELGIN TOUR. CAR. NEARLY new, perfect condition; cheap for cash. Address B 102, Tribune.

1916 OVERLAND TOURING, LIKE NEW; RUN LESS than 8,000 miles; $150 extras. Call Saturday all day. 1107 Wabansia-av. 1400 North-av.

1917 CHEVROLET 490 MODEL TOURING; A1 condition; new Willard battery and tires; value nearly 755 S. Kilbourne-av. 1st.

1917 NEW 1918 ALLEN ROADSTER AT 30% off list price, a splendid doctor's car. Time payments. 2447 Michigan-av.

FOR SALE—1918 GRANT 6, LIKE NEW, $700. Call evenings, Sat. afternoon, or Sunday. 916 N. Kedvale-av. Albany 1902.

1916 LIGHT 6 BUICK ROADSTER; GOOD tires and mechanical condition; cash or terms. 4546 Washington-blvd. Garfield 9858.

BEFORE BUYING A NEW OR USED CAR see Apperson Motor Car Co., 3200 Indiana. Doug. 3000.

7 PASS. MARION HANDLEY, ALMOST NEW at a bargain. Phone Yards 1778.

1918 FORD TOUR. FOR SALE PRACTICALly new. 4923 Cottage Grove-av.

FORD ROADSTER, 1916; $300. BARGAIN. 1154 W. Lake-st.

AUTOMOBILES—GASOLINE.

COLE 8

The following Cole automobiles are ready for delivery.

1918 Four door sedan	$1,250
1917 Two door sedan	1,000
1916 7 pass. touring	1,000
1916 7 pass. touring	1,250
1917 Chummy roadster	1,400
1916 7 pass.	850
1916 7 pass. 4 cylinder	700

OTHER MAKES TO SELECT FROM.

Trades considered.

Terms if desired.

OPEN EVENINGS.

COLE MOTOR CO.,
2323 Michigan-av. Calumet 2323.

MARMON "34"

Best Value in Used Cars.

A rebuilt Marmon "34" purchased from us is the best value obtainable in a used automobile. We are keeping up the quality of our cars by honest methods in rebuilding. All Marmon cars guaranteed by us have been thoroughly gone over mechanically, repainted, parts renickeled, equipped with excellent cord tires and wire wheels. We have five touring cars and one Club Roadster that look and run like new. Their value cannot be equaled at our price.

The MARMON CHICAGO CO.,
2430 Michigan-av. Calumet 5800.

Today's Bargains

1918 Franklin 9-B touring.
1918 Willys-Knight touring.
1918 Oakland "Six," almost new.
1918 Dodge touring.
1918 Overland demonstrator.

Lowest Prices; Time Paymts.
OVERLAND MOTOR CO.,
2419 Michigan-av. Calumet 4500.

FORD BARGAINS.

'13 Touring	$400
'14 Touring, cord tires	475
'16 Touring	575
'17 Speedster	675

CASH OR TERMS.

South Shore Oakland Sales,
7009 Stony Island. Midway 10481.

AUTO FINANCE CO.

WE SELL YOU ANY MAKE OF CAR, NEW OR USED, OR PURCHASE SAME FROM ANY DEALER OR INDIVIDUAL ON EASY PAYMENT PLAN.
ALSO ADVANCE MONEY ON YOUR CAR. TAKE UP DEALERS' NOTES AND GIVE EXTENDED TIME FOR PAYMENTS.
224 S. MICHIGAN-AV. HARRISON 773.

PREMIER SEDAN,

1917, with electric gear shift, elegant detachable sedan top, also summer top and windshield; 8 cyl., 7 pass., with four doors and complete equipment; like brand new. Cash, terms, or small car in trade. $1,500.

JOHN C. SHEA,
50 E. 26th-st. Colleum 8383.

SAXON SIX.

Several rebuilt cars, guaranteed mechanically sound.

1918 Mitchell; a bargain.
4 cyl. Cadillac; your price.

GRAHAM MOTOR CO.,
Saxon Distributor. 2429 Michigan-av.

LOOK.

I have for immediate sale a new Ford chassis, Ford tour., car and Cadillac 7 pass. touring car, all in excellent condition; no reasonable offer refused. TRICKEL'S AUTO SUPPLY, 2149 Lincoln-av., rear. Diversey 2880.

BARGAINS.

1918 Overland and chass., like new, $725
5 pass. Paige touring, bargain $390
Overland distributors. Cars sold on easy payments.
3707 N. Madison-st. Ph. Austin 650

OAKLAND

Used cars taken in trade; cash or terms.

D. & D. OAKLAND SALES,
1962 Lawrence-av. Ravenswood 3743.

OVERLAND COUNTRY CLUB.

Absolutely like a brand new car; new Nobby Tread tires, spotlight, extra tire, etc.; special leather top with French rims. This car will throttle down to 2½ miles an hour; just the car for a doctor. $417 S. Ashland-av.

CADILLAC MODEL 51 SEVEN PASSENGER touring; good condition; new top and side curtains. Can be seen Sunday. SPEEDWAY GARAGE, 6820 Stony Island, or phone your offer. Regent 2631. Central 1334. $1,200 cash. Address L 91, Tribune.

NEW STUDEBAKER.

ALL MODELS; NOW ON DISPLAY; USED CARS TAKEN IN TRADE; CASH OR TERMS.

CHAS. R. JAHN CO.,
742 BARRY-AV. WELL. 2800.

LOOK THESE BARGAINS OVER—
'19 Elgin, '17 Elgin, '17 Grant 6, '18 Chevrolet, Allen, Overland and Ford roadster.
Used cars taken in trade or terms. Elgin 6 and Chevrolet.
3716 W. Fullerton-av. Belmont 2641.

SOUTH SIDE DISTRIBUtors Scripps-Booth and Chevrolet. 708-10 W. 63d-st.

KISSEL 6 ROADSTER.
1917; glass lim. top; also regulation summer top; tires practically new; motor perfect; $900.
TRUTH ONLY USED CAR CO.,
5320 BROADWAY. EDGEWATER 827.

7 PASSENGER

'17 model Chalmers 6, $675. WOODLAWN MOTOR CAR, SOUTH SIDE, PAIGE AGENT, 6140 Cottage Grove. Fairfax 1617.

MARMON 34.

Will take car in trade, special wire wheels, also 6 new cord tires. 3709 N. Crawford-av. Irving 4436.

1918 BIDDLE, 4 PASSENGER, SPORT MODEL; 6 wire wheels; classiest car in Chicago; guar. condition; $2,200. 2d apt., 4733 Lake Park-av. Kenwood 10006.

OVERLAND COUNTRY CLUB, MODEL 90, 1918; 5 cord tires, 5 extra, spotlight, extra wire wheel, spot light, Perry lock; $1,100 miles. 4636 N. Hermitage-av. 1st.

1917 ELCAR.

5 pass.; run 2,000 miles; for sale cheap. 63 E. 14th-st.

OVERLAND TOURING CAR, LATE 1916, model 83B; run less than 5,000 miles; fully equipped; perfect condition; bargain; $500. CHAS. MACK, 720 S. Clinton-st. Wab. 5133.

CHALMERS, $385.

Touring, in splendid shape; very fast; will demonstrate. 2849 N. Sacramento-av.

WONDERFUL BUY.

1918 Cadillac, driven only 5,000 miles. SNOW, 1420 Michigan. Calumet 868.

DODGE TOUR. CAR, LATE MODEL, NEW. No dealers. Call and see. Cord tires, seat covers; in excellent shape; big bargain; $650. 5507 Wabash-av. Englewood 27.

REO TOUR. CAR, LOOKS GOOD AS NEW in first class shape, 6 tires; exceptionally fine bargain; $650. 5507 Wabash-av. Englewood 27.

1917 FORD TOURING CAR, EQUIPPED with 1 man top, starter and storage battery, all condition. Will sacrifice. 3423 W. Madison-st. Garfield 7450.

1918 Buick 6 Cyl. Tour.

Mech. perfect; body, top, paint like new; extra tire and bumper. 2d apt. 4718-20 Lake Park-av.

1918 FORD ROADSTER—A1 CONDITION, good tires. Bargain. Phone Superior 2794.

1916 N. Dearborn-pkwy.

JEFFERY 1917 7 PASS., NEWLY PAINTed, good tires; A1 mechanical condition. 4040 Washington-blvd.

1916 STUDEBAKER 7 PASS., 2 EXTRA tires, mechanically perfect; just repainted, $550. 1039 E. 43d-st. Drexel 2323.

A FULL LINE OF USED BUICK CARS AL-ways on hand. JAMES IVEY MOTORS, Mich.-av. and 23d.

MUST SELL 50 BARGAINS—ALL MAKES; from $100 to $900. 4935 Elston-av. Terms and trades. Phone Irving 636.

FORD TOURING, DEMOUNTABLE RIMS; good tires; other extras; fine condition; like new. Bargain, $235. 3349 Park-av.

FOR SALE—1918 FORD TOURING CAR, $385; fine condition; like new; cash or time payments. 3415 Madison-st.

BARGAIN—LATE MODEL FORD TOURING car, $225; good tires, extras; cash or time payments. 3415 W. Madison-st.

1918 FORD LIGHT DELIVERY; IN GOOD running order; tires are practically new; panel body. Ph. Austin 5022.

OVERLAND 85 TOURING LIKE NEW, 5 good tires, $600. Tel. 4611 Oak Park. 1211 N. Clark-st.

20-30 RENAULT WITH SPEEDSTER BODY. Hyde Park 3580. Sunday only.

USED FREIGHTER CAR AT YOUR OWN price. 7515 Vernon-av., 1st. Stewart 5286.

OVERLAND 1918, MODEL 85; RUN 3,300 miles; big snap; $750. Hyde Park 10467.

FORD RUNABOUT, FIRST CLASS CONDItion; $250. 4636 N. Hermitage-av. 1st.

STUDEBAKER 1918 CHUMMY 3 PASS. perf. cond. $500. Hyde Park 10467.

KING 6 ROADSTER FOR SALE CHEAP. 3417 Elston-av.

FOR SALE—STUDEBAKER ROADSTER, 1917 model; $400. 4631 Sacramento-av.

5 PASSENGER 1917 BUICK, A1 CONDItion; bargain; extras. Drexel 1544.

1916 DODGE IN GOOD COND.; 5 GOOD tires; $650. A bargain. 1515 N. Wells.

$400 OR BEST OFFER TAKES 5 PASS. Overland, run 13,000 mi. 5139 Foz-st.

1916 FORD CARS; MUST BE SOLD AT once; 616 E. 51th-st.

PEERLESS, LATE MODEL, 7 PASSENGER, 6 cylinder. 2150 Ogden-av.

CHALMERS, 5 PASS. ROADSTER, $40. Center-st.

AUTOMOBILES—GASOLINE.

EXCEPTIONAL BARGAINS.

1918 Studebaker Special Six, run 4,000 miles, looks and runs like new, carries same guarantee as new car, bargain at $1,650

1918 Chevrolet 490 4 pass. touring, new, run 100 miles; has 1 spare extra tire, material look; cost $950; for quick sale 775

1918 Scripps-Booth Model G 3 pass. rdstr., 6 wire wheels, 3 good tires; run 5,500 miles; bargain at 700

1918 King 8 4 pass. sport model; good tires; overhauled and repainted; biggest bargain in city for $00

Open Sunday.

TRIANGLE MOTORS, INC.,
Cal. 6813. 2211 Michigan-av.

KISSEL KAR.

100 Point Six Sedan and summer tops; 2 new cord tires, three other good tires; velvet velour trimming, slip covers; motor in excellent condition; paint like new. Cash or terms. Will consider smaller car or electric in trade. Hammerman. Calumet 168.

FORD SEDAN;

1918 model, run 2,000 miles, demountable rims; extra tire, speedometer and lock.

1919 CHEVROLET.

Model 490, touring. Run 1,000 miles. Like new.

CHAS. LANGE & BROS. CO.,
BUICK DISTRIBUTORS,
2736-46 ARMITAGE-AV.
OPEN EVE. AND SUN. TERMS.

$225 CASH $225

1919 New Chevrolet Cars.

Balance payable in 12 monthly payments. Prompt deliveries.
Used cars taken in as cash.
MILWAUKEE AV. MOTOR SALES CO.,
CHEVROLET DISTRIBUTORS,
3040 MILWAUKEE-AV.
OPEN EVENINGS TILL 9.

SOUTH SIDE DISTRIBUtors Oldsmobile and Chevrolet. Cash, trade, or terms. South Side Auto Sales Co., 1113-15 East 63d-st. Hyde Park 2000.

MODEL 83-4 FIVE PASSENGER OVERLAND TOURING.

1918 model 90 five passenger Overland Touring.

1918 Willys-Knight Touring, special paint, slip covers, Cadil. curtains, and completely equipped. See it.
1138 LAWRENCE-AV.

Attention, Ford Buyers.

IF YOU INTEND TO BUY A NEW OR USED FORD INVESTIGATE OUR NEW SPECIALIZED SERVICE PLAN.
FORMER FORD CO. SUPT.
Just Returned from Overseas Service.
DAVIS, ENGLEWOOD 177.

Chevrolet Touring Cars. Immediate Delivery. $275.

Balance 1 year in monthly payments. Chevrolet and Oldsmobile distributors.
LINCOLN-AV. MOTOR SALES,
3040 Lincoln-av.

STUDEBAKER ROADSTER, SERIES '17, 6 cyl., equipped with a good set of tires, also winter curtains, in first class mechanical shape, paint is original. A snap at my price.

MORTIMER,
1631 Mich.-av. Cal. 1061.

Overland Roadster, 1917.

Light 4 cylinder; very best mechanical condition; newly finished; just the thing for salesman; light, economical car; $450; terms.

HUBBARD & KEENAN,
5935 S. Halsted-st. Englewood 170.

Type 58 Cadillac Touring.

Just refinished in a mouse gray with cream wheels. Equipped with five cord tires, seat covers, bumper, etc. Right mechanically.
2437 Michigan-av. Cal. 1865.
Open evenings.

1918 DODGE SEDAN $1,250
1917 Nash six 6 pass. 1,100
1918 Dodge touring 750
1918 Oldsmobile 37 touring 950
1917 Ford 350
Cash or terms.
3309 W. NORTH-AV.

VELIE, $600.

5 pas. tour. with new 1918 engine, splendid cond. mech., good tires all around—a tremendous buy. Call today for demonstration.
JACK BURNETT, 721 E. 47th-st. Ken. 6251.

FORD SEDAN, EQUIPPED WITH ELECtric starter and lights, dem. rims, shock absorbers; will sell this 1917 car for $750.

MORTIMER,
1631 Mich.-av. Cal. 1061.

1917 OVERLAND COUNTRY CLUB—LIKE new.
1916 Elgin 6, good running order.
1917 Grant 6, 5 pass., new paint and top.
1916 Overland 83, 5 pass., good.
ROBINSON AUTO CO., 1436 Wab.-av.

3 TWIN SIX.

Touring cars; one never been driven except for testing; bargain. STRAUSS-GRAMM-BERNSTEIN TRUCK CO., 2436 S. Michigan-av.

LOANS ON AUTOMOBILES AT ½ RATE. Will help you buy any make of car, from dealer or individual, on easy payment plan. Take up dealers' notes and give extended time for payments. Automobile Bonding Co., Room 730, 29 S. La Salle-st. Randolph 7969.

SPECIAL BARGAIN.

7 pass., 6 cyl., Studebaker; excellent condition; very fine looking; 5 good tires. See at 60-E. 1133 E. 47th-st. Kenwood 7469.

OAKLANDS.

One 1917 roadster, and one 1917 tour. car. Bargains. 4549 Washington-blvd. Garfield 6526.

1919 STANLEY STEAMER,

7 passenger, very little used. Just recently purchased; beautiful condition. For quick sale, $3,250. Real Garage, 1513 N. Wells-st.

NATIONAL 1917 TOUR., 5, ALMOST NEW cord tires; refinished; perfect; a snap.
WOLMAN & CHAVIS.
1469 Michigan-av. Calumet 2594.

DODGE SEDAN, LATEST MODEL. SLIGHTly used; extra tire, bumper and lights; no other extras. Bargain; cash or terms. 3309 W. North-av.

1918 ELGIN SIX SEDAN 5 PASS.; PERfect in every way. ELJER.
WOLMAN & CHAVIS.
1469 Michigan-av. Calumet 2594.

BUICK, 1917, 6 TOUR., IN PERF. CONdition; 5 tires; like new; the price is right.
WOLMAN & CHAVIS.
1469 Michigan-av. Calumet 2594.

1917 MOLE 8-SEDAN.

NEW ALUMINUM BODY. CALL EAST END GARAGE, 211 E. CHICAGO-AV.

DODGE 5 PASS.; CAN'T BE TOLD FROM new; late model; a snap at $850; or trade.
WOLMAN & CHAVIS.
1469 Michigan-av. Calumet 2594.

FORD, LATE 1917.

6 new tires and storage battery. 1701 W. 15th-st. Phone Canal 6445.

PAIGE, 1918; PERFECT CONDITION; 7 pass.; seat covers 2 extra; special at $985. 1469 Michigan-av. Calumet 1594.

1916 HALLIDAY 5 PASSENGER, PERFECT condition, summer and winter top, 6 tires, all good; must sell. $550. 4301 S. Madison-st.

1916 MERCER 4 PASS., SPORTABOUT; good tires, new paint, 6 good used tires, 6 wire wheels; $2,000 cash. Call Edgewater 1101.

$215 OR BEST OFFER TAKES 5 PASS. touring car. Perfect. 1213 A. Lincoln. Canal 3698.

FORD 1916 ROADSTER; LIGHT DELIVery demountable rims; fine condition, $225. 3340 Park-av. near Homan.

1917 SCRIPPS-BOOTH ROADSTER, WIRE wheels, etc., a snap at $450; act quick. 4101 Irving Park-blvd. WOLMAN & CHAVIS.

OVERLAND—1917 MODEL 6 CYL. 7 PASS. just overhauled, newly painted, special top, a bargain. Ph. Edgewater 8063.

AO FORD CARS. ALL MODELS.
Every car reduced $100 cash or easy payments. S. & L. Motor Co., 3816 Wabash-av.

1918 ELGIN SEDAN, LIKE NEW, PERFECT condition. Will sell cheap. 2049 Milwaukee-av.

1916 5 PASS. OVERLAND, MODEL 83, RUNning boards installed. Guaranteed condition. 3301 North-av.

REBUILT HUDSON SUPER TOUR. CARS.
LOUIS GETZLER CO.,
Colleum 7300. FORDS—

$150 down, 12 months to pay. This month only. 1916 Ford touring. 543 Wrightwood.

1916 DODGE TOUR. 16 NO DEALERS. 5101 W. 54th-pl. Prospect 3644.

$375 BUYS LATE MODEL MAXWELL; good tires, fine. 3031 Wabash-av.

CASH TOUR., LIKE NEW, FOR CASH AND small roadster. 3423 Franklin blvd. 2d.

DODGE 1918 RDST.; RUN 2,200 MILES; car like new; $1,000. Hyde Park 10467.

1917 FORD TOURING, PERFECT MECHANical condition, cheap. 2049 Milwaukee.

AUTOMOBILES—GASOLINE.

ROAMER.

Rebuilt and Refinished Used Cars.

1919 Locomobile No. 10794, Motor No. 9415. This car has original dark green paint with Goodrich cord tires all the way round; $1,500 mechanical cond. A bargain for $900.

Kissel 4-Door Sedan, overhauled and repainted; equipment includes touring top complete which has never been used. This car a bargain for quick sale, $1,350.

Chandler 7 pass. touring, repainted a beautiful light blue; fine mechanical cond. You will not find a better car on Michigan-av. for $1,350.

ROAMER MOTOR CAR CO.,
Calumet 6020. 2340 Michigan-av.

COLE 6 CYL. TOWN CAR.

A very fine custom built body, mounted on a Cole 6 cylinder chassis.

Offered at a very reasonable price.

Suitable for either private use or livery.

COLE MOTOR COMPANY,
2323 Mich.-av. Calumet 2323.

Dodge Brothers

Dodge Brothers Touring	$775
Briscoe Touring	600
Prince Roadster	700
Ford Roadster	300
Ford Sedan	700
Cunningham	950

Time Payments.

DASHIELL MOTOR CO.,
Dodge Brothers Motor Cars,
2412 Michigan-av.

Nash Chummy Roadster.

Have a practically new 1919 model Nash chummy 4 pass. roadster, equipped with Rex demountable all season (cp), regular summer top, 2 bumpers, Ferry wheel lock, and other extras; only driven 2,500 miles; cost over $1,300; act quick if you want to save nearly $1,000 on a car; terms to suit or your car in trade.

JOS. G. GLASER,
Chicago's Largest Used Car Dealer,
Open Sunday and Evenings.
1444-48 Michigan. Calumet 4214.

WINTON 6 SEDAN

4 door with divided front seat, permanent top and curtains disappearing in top, newly painted dark blue, 7 pass., leather upholstery, wire wheels, 6 practically new tires, bumper and motometer; run less than 12,000 miles. Car can be seen at

WINTON EXCH. CAR DEPT.
1470 S. Michigan-av. Calumet 264.

IMMEDIATE DELIVERY.

Scripps-Booth six, $1,200, delivered; best light six; plenty of room in this model; very low upkeep; beautiful lines; investigate our easy payment plan.
MILWAUKEE-AV. MOTORS SALES CO.
2049 MILWAUKEE-AV.
Open Sundays from 9 till 5 p. m.

1917 OLDSMOBILE.

6 cyl., 5 pass., equipped with brand new extra tire, bumper, spotlight, automatic primer, locking device on wheel, and heater; car is in excellent shape.

F. C. PEABODY, Mgr.,
2035 S. Michigan-av. Calumet 4229.

4 PASSENGER FRANKLIN ROADSTER.

Refinished and in first class mechanical condition. Tires are all good. $300.

HOLMES MOTOR CAR.
2317 Michigan-av.

1918 OAKLAND TOURING.
1916 OV